



2011 Inland Northwest

**Combined
Federal
Campaign**

www.inwcfc.org

“Save a tree” use the web, share a book!

Local, National/International & International Organizations



**Thank you for
making a difference**

THE COMBINED FEDERAL CAMPAIGN

*A special thanks to these area businesses that helped
make this booklet possible.*

GEICO

**Spokane Federal
Credit Union**

Alphabetical Listing of Participating Voluntary Agencies

IMPORTANT : The 5-digit code number to the left of the agency must be used on the pledge card.
The description of agency service and phone number are listed on the page shown.

A	
11312	'I Have a Dream' Foundation" 61
12210	1 Way Out of Pornography 31
12410	1-800-RUNAWAY 37
10360	100 Black Men of America 72
10868	25:40 Inc. 98
59894	4 Paws for Ability, Inc. 29
11119	4-H: National 4-H Council 37
11731	700 Club, The 47
11449	82nd Airborne Division Association Educational Fund 43
10739	A Better World Fund 50
11198	A Child is Adopted 37
10978	A Child's Hope Fund 47
96687	A Children's Brain Tumor Cure 68
31756	A Glimmer of Hope Foundation 96
12363	A Leg To Stand On 68
94135	A Little Hope Inc 47
68434	A Milk for Starving Infants Fund 104
11083	A Mission for Children 94
10029	A Self-help Assistance Program 96
18928	A Well-Fed World 79
10516	AAAA Scholarship Foundation, Inc. 43
12324	Aaron Diamond AIDS Research Center 62
30836	Abandoned Children's Fund 37
12462	Abandoned Little Angels Nhom Tinh Thuong 37
11138	Abandoned, Orphaned and Disadvantaged Children's Services Worldwide - Pearl S. Buck 37
10500	Abortion Access Project..... 80
11658	Abortion Federation, National (NAF) 80
11053	Abraham Fund Initiatives 103
12047	Access Fund..... 86
11676	ACCION International 105
25878	ACCION USA, Inc. 50
12331	Accordia Global Health Foundation 63
70125	Accuracy in Media, Inc. 41
10026	Achilles International 50
12514	Ackerman Institute for the Family 89
31767	ACLU, American Civil Liberties Union of Washington 26
10001	Acoustic Neuroma Association 50
10708	Acting Company, The 88
55633	Action Africa, Inc. 96
10177	Action Against Hunger USA 107
54146	Action Aid International USA 98
10700	ACTION for Child Protection 61
42208	Action for Health in the Americas 102
27635	Acton Institute for the Study of Religion and Liberty 50
13074	Adaptive Sports Access for Wounded Warriors 92
12169	Addiction and Substance Abuse at Columbia University, National Center on 89
12128	Adopt All Orphans 38
10543	Adopt America Network 90
12014	Adopt America's Children 38
97775	Adopt-A-Stream Foundation 26
11805	Adoptable Children (North American Council) ... 38
99268	AdoptaPlatoon Soldier Support Effort 50
12218	Adopting Children Worldwide 38
10365	Adoption and Humanitarian Aid - MAPS 38
11347	Adoption Center 38
10364	Adoption Exchange 38
10544	Adoption Exchange Association 79
11806	Adoption Links Worldwide 38
10501	Adoptions by Cradle of Hope 80
10366	Adoptions International - JCICS 38
32137	Adult Learning Center 24
11914	Advancing Native Missions 31
10654	Adventist Development & Relief Agency International 107
10054	Adventure Cycling Association 50
12146	Adventures in Health, Education & Agricultural Development, Inc. (AHEAD, Inc.) 107
11286	Advertising Council, Inc. 35
55575	Advocacy Project 70
11754	Advocates for Human Rights 70
12087	Advocates for Youth 63
10525	Advocates International 47
35499	Affordable Housing for All 85
10763	Afghan Health and Development Services 98
16380	Africa AIDS Children's Relief Fund 68
11487	Africa AIDS Watch 107
58293	Africa Classroom Connection 96
10716	Africa Development Corps 96
75482	Africa Disease and Poverty Eradication Project 107
94685	Africa Fighting Malaria International, Inc. 96
12365	Africa Infectious Disease Village Clinics Inc. 96
15522	Africa New Life Ministry 47
23942	African Aid Organization, Inc. 96
12269	African Children's Educational Initiative, Inc. 98
12447	African Children's Fund for Orphaned and Aban- doned Children 31
19142	African Children's Haven, Inc. 96
11879	African Conservancy 96
20535	African Genesis Corrective Educational Program 93
11095	African Medical and Research Foundation (AMREF) 105
46974	African Rainforest Conservancy 96
11880	African Services Committee, Inc. 96
34002	African Solutions to African Problems 96
11881	African Studies Association, Inc. 96
11219	African Wildlife Foundation 82
11107	Africare 105
12025	After A Child Dies-The Compassionate Friends 38
31020	Afterschool Alliance 41
12199	Agape Flights 102
79122	Agape Love Deaf International, Inc. 50
12555	Agging and Disabilities Charities of America 85
11181	Agging Research, American Federation for (AFAR) 94
10315	Agging Research, American Foundation 63
53057	AIAA Foundation 50
21312	Aid for Abused Children, Inc. 38
11069	Aid for Africa 96
11412	Aid for African Catholic Missions 31
10979	Aid for Starving Children..... 94
11290	Aid to Children, Youth and Families 48
10577	AIDS & Infectious Disease Science Center 34
12005	AIDS Alliance for Children, Youth & Families 68
10556	AIDS and Sexually Transmitted Disease Information Services of the American Social Health Association 63
10980	AIDS Care Fund 48
12424	AIDS Children's Foundation 68
11357	AIDS Community Research Initiative of America 77
11027	AIDS Fund, National 63
12325	AIDS Global Action Inc. 62
12328	AIDS Healthcare Foundation 62
12329	AIDS Nutrition Services Alliance 62
10557	AIDS Programs of the National Minority AIDS Council 63
12330	AIDS Project Los Angeles, Inc. 62
10314	AIDS Research & Assistance Institute..... 94
12134	AIDS Research Alliance of America 77
11996	AIDS Research Foundation (amfAR) 73
11028	AIDS Treatment and Research Information 63
12308	AIDS Vaccine Advocacy Coalition 62
12173	AIDS Vaccine Initiative, International 63
12094	AIDS-National Association of People with AIDS. 63
30922	AIDS/STD Resources Network 26
22056	AIDSfreeAfrica, Inc. 62
11659	Air Ambulance Angels 80
12469	Air Ambulance Angels East 63
40542	Air Ambulance Angels Latin America 79
14946	Air Ambulance Angels West 63
12154	Air Charity Network 35
99118	Air Compassion for Wounded Warriors 35
12214	Air Force Association 43
11953	Air Force Memorial Foundation 43
44016	Airlift Hope of America 35
83121	Airlift Volunteers in Disaster Response 107
10517	Airmen Memorial Foundation 43
10518	Airmen Memorial Museum 43
10769	AiXin Foundation, Inc. 98
12062	Alaska Conservation Foundation 82
11800	Alaska Wilderness League 91
50256	Albert Ellis Institute 89
85593	Albert Schweitzer Fellowship, The 96
12172	Alcohol & Drug Recovery Fund 48
36122	Alcorn State University Foundation Inc 50
82805	Alex's Lemonade Stand Foundation 75
11852	Alexander Graham Bell Association for the Deaf and Hard of Hearing 50
44913	All 4 Israel 78
79955	All Gods Children International 104
10333	All Nations Bible Society 31
12222	Allergy and Asthma Network/Mothers of Asthmatics, Inc. 68
10964	Alley Cat Allies 29
10472	Alley Cat Rescue 29
11726	Alliance Defense Fund 48
12364	Alliance for African Assistance 96
97120	Alliance for Climate Protection 86
12402	Alliance for Community Trees 86
12104	Alliance for Consumer Education 35
11557	Alliance for Justice 50
37283	Alliance for Lupus Research 50
80029	Alliance for Middle East Peace Inc. 46
11769	Alliance for School Choice, Inc. 41
31139	Alliance for Youth Achievement, Inc. 38
11783	Alliance to Save Energy 86
10589	Alopecia Areata Foundation National 63
11173	Alpha Kappa Alpha Educational Advancement Foundation 93
11388	Alpha Phi Omega-National Service Fraternity ... 50
11717	Alpha-1 Foundation 77
11997	ALS Association, The 73
12379	Alternatives for Research and Development Foundation 29
12117	Alzheimer's and Aging Research Center 34

11234	Alzheimer's Association	73	96462	American Friends of Fundacion Cardio Infantil Instituto de Cardiologia	104	11014	American Society for Technion-Israel Institute of Technology	78
30518	Alzheimer's Disease Research	64	11056	American Friends of IDC	103	39783	American Society of Cataract and Refractive Surgery Foundation	51
11834	Alzheimer's Foundation of America	64	19318	American Friends of Kiryat Sanz Laniado Hospital Inc	103	10305	American Sudden Infant Death Syndrome Institute, Inc	51
12166	Alzheimer's Research and Prevention Foundation	64	10952	American Friends of Magen David Adom	78	48726	American Thoracic Society, Foundation	77
11029	Alzheimer's Research Foundation, Fisher Center	64	11058	American Friends of Nishmat	78	11030	American Tinnitus Association	64
93052	Alzheimer's Disease and Related Disorders Association Inland Northwest Chapter	28	11059	American Friends of Rabin Medical Center	103	51328	American Urological Association Foundation, Inc	64
49371	Amazon Conservation Association	86	12192	American Friends of the Hebrew University	103	11351	American Whitewater	86
10410	Amazon Conservation Team	83	87840	American Friends of The Israel Philharmonic Orchestra	78	43627	Americans Away From Home	38
11616	Amazon Watch	102	23138	American Friends of the Rambam Medical Center	103	11942	Americans for Indian Opportunity	70
11403	AMC Cancer Research Center	73	55659	American Friends of Tzohar	103	11962	Americans Helping Americans	94
10951	Amcha for Tzedakah	78	32712	American Friends of UNRWA, Inc	98	44644	Americans Overseas Domestic Violence Crisis Center	80
50678	Amen Foundation, The	48	11580	American Friends of Yad Eliezer	103	11416	Americans United for Life	80
11218	America Responds with Love, Inc.	50	10571	American Hearing Research Foundation	73	88580	Americans United For Separation of Church and State	51
15115	America World Adoption Association	51	11236	American Heart Association	73	10735	AmeriCares Foundation, Inc	105
10224	America's Charities	72	83022	American Heart Association Western States Affiliate	28	15273	America Humanitarian Relief Logistic Team, Inc	62
12015	America's Children Hunger Fund	79	18707	American Heritage Girls, Inc.	51	57185	Americas Society	102
84217	America's Promise Alliance	51	11784	American Hiking Society	86	60550	AmericaSpeaks	51
66272	America's Unwanted Children	38	19308	American Himalayan Foundation	105	10475	Amigos de las Américas	62
81344	America's Vet Dogs - The Veteran's K-9 Corps, Inc.	90	10413	American Historical Association	86	10363	Amnesty International USA	72
92668	American Academy of Otolarygology - Head and Neck Surgery Foundation	64	11896	American Humane Association	29	11915	Amor Ministries	31
11244	American Alpine Club	86	19492	American Humanist Association	35	98848	Amputee Coalition of America	64
10965	American Anti-Vivisection Society	29	10850	American India Foundation	107	10519	AMVETS Charities	43
11064	American Antiquarian Society	88	12216	American Indian Children's Hunger Fund	38	10686	Angel Airlift Mid-Atlantic	35
11054	American Associates, Ben Gurion University of the Negev, Inc.	78	11760	American Indian College Fund	41	10334	Angel Airline Samaritans	31
10134	American Association for the Advancement of Science, The	51	26744	American Indian Community Center	22	13995	Angel Airlines for Cancer Patients	75
12142	American Association of Kidney Patients, Inc.	64	11514	American Indian Graduate Center, Inc.	51	31028	Angel Airlines for Clinical Trials	64
11319	American Association of University Women, Inc.	80	11419	American Indian Higher Education Consortium	41	98056	Angel Airlines for PTSD Recovery	64
11391	American Bankruptcy Institute	51	10105	American Indian Science and Engineering Society (AISES)	70	11451	Angel Airlines for Veterans	43
10160	American Bible Society	31	11761	American Indian Services	42	80899	Angel Bus	79
12048	American Bird Conservancy	86	11876	American Indian Youth Running Strong	38	19800	Angel Canines for Wounded	29
10361	American Campaign for Prevention of Child Abuse and Family Violence	72	11420	American Institute for Cancer Research	51	11193	Angel Flight Northeast	35
10570	American Cancer Society	73	91469	American Institute of Chemical Engineers	51	98425	Angel Fuel for Life	35
30050	American Cancer Society Inc., Great West Division	28	12475	American Islamic Congress, Inc.	70	12472	Angel Patient Transport Services	64
11889	American Center for Law and Justice	72	11748	American Jewish Committee	70	44652	Angels Donate Frequent Flyer Miles	64
11774	American Childhood Cancer Organization	68	10830	American Jewish Joint Distribution Committee Inc.	99	35181	Angelwish, Inc.	47
10549	American Chronic Pain Association	64	11108	American Jewish World Service	105	65974	Anglican Relief and Development Fund	99
11890	American Civil Liberties Union Foundation	72	11404	American Kidney Fund	74	10264	Animal Charities of America	29
75460	American Civil Liberties Union of Idaho Foundation	23	81031	American Land Conservancy	51	48902	Animal League	29
11055	American Committee for Shaare Zedek Hospital in Jerusalem	103	10205	American Latvian Association in the United States, Inc.	51	10966	Animal Legal Defense Fund	29
12180	American Committee for Tel Aviv Foundation	78	19203	American Legacy Foundation	51	58987	Animal Protection and Rescue League	29
11905	American Composers Forum	88	10286	American Legion Child Welfare Foundation	51	11977	Animal Rights Institute	29
65827	American Constitution Society for Law and Policy	51	10327	American Legion Endowment Fund Corporation	51	13427	Animal Spay Neuter International	79
10184	American Council for Environment and Science	86	10717	American Leprosy Missions, Inc.	96	10474	Animal Welfare Institute	29
11155	American Council of the Blind	90	13085	American Library Association	42	11653	Animals for Adoption	29
11235	American Diabetes Association	73	10572	American Liver Foundation	74	10259	Answers in Genesis, Inc.	51
19207	American Diabetes Association -Washington	28	11998	American Lung Association	74	12144	Antarctica and Southern Ocean Coalition	86
11245	American Discovery Trail Society	86	94970	American Lung Association of the Mountain Pacific	28	10441	Anti-Defamation League	70
13996	American Druze Society	51	45107	American Missionary Fellowship	48	11220	Anxiety Disorders, Panic, & Stress Research and Awareness Foundation	64
11270	American Eagle	29	12386	American Music Center	88	11993	Any Soldier Inc.	44
12037	American Family Association	48	12076	American Near East Refugee Aid (ANERA)	105	10466	Ape and Monkey Rescue and Sanctuaries	91
10631	American Farmland Trust	83	10550	American Nurses Foundation	64	10461	Apes Alive: The Primate Rescue Center	29
11080	American Fisheries Society	86	91676	American Pardes Foundation	78	10302	Aplastic Anemia & MDS International Foundation	64
12049	American Forest Foundation	86	10573	American Parkinson Disease Association	74	12230	Appalachian Trail Conservancy	86
10632	American Forests	83	72990	American Printing House for the Blind, Inc.	51	62792	Apprenticeship and Nontraditional Employment for Women (ANEW)	26
23072	American Freedom Foundation, Inc.	51	11225	American Psychiatric Foundation	89	11443	Arbor Day Foundation	83
13442	American Friends of AACI	78	10099	American Radio Relay League, Inc., The	51	11246	Archaeological Conservancy	86
54815	American Friends of Beth Hatefutsoth	78	10266	American Red Cross	50	10415	Archaeological Institute of America	86
54585	American Friends of Chaiyanu	103	70863	American Red Cross of Greater Idaho	24	10046	Archdiocese for the Military Services, USA	51
			71962	American Red Cross, Inland Northwest	22	12303	Arise Foundation	47
			11109	American Refugee Committee	105	11640	Arlington Academy of Hope, Inc.	96
			12063	American Rivers	83	51484	Armed Forces Aid Campaign	51
			12344	American School for the Deaf	85	11333	Armed Forces Family Survivors Fund	44
			36770	American Society for Nutrition, Inc.	51			

12247	Armed Forces Foundation	51	B	27236	Bob Woodruff Family Foundation, Inc.	44		
11281	Armed Forces Veterans Homes Foundation	44	52090	B'nai B'rith International	52	76898	Boise Valley Habitat for Humanity	23
57446	Armed Services Mutual Benefit Association STAR Foundation	94	10709	Ballet Hispanico of New York	88	12366	Boma Project, The	96
11085	Armed Services YMCA of the USA	44	11363	Baltimore Symphony Orchestra, Inc.	88	11838	Bone Marrow Donor Registry - American	64
11452	Army Historical Foundation	42	12275	BAPS Charities, Inc.	51	10718	Books For Africa, Inc.	96
11701	Art for Humanity	35	11702	Baptist Charities of America	31	47136	Books for Kids	27
10892	Arthritis & Chronic Pain Research Institute	34	11366	Baptist Children's Home Ministries	31	10375	BOOKS for the BARRIOS, Inc.	79
11237	Arthritis Foundation	74	10527	Baptist World Alliance	48	11258	Boone and Crockett Club Foundation	86
46290	Arthritis Foundation Great West Region	28	12064	Bat Conservation International	83	10473	Born Free USA: Keep Wildlife in the Wild	91
11031	Arthritis National Research Foundation	64	28450	Batey Relief Alliance	102	10923	Boston Conservatory	88
12204	Arts Federation, Inc.	88	11781	Batten Disease Support & Research Association	51	12206	Boston Symphony Orchestra, Inc.	88
12387	Arts Midwest	88	11599	Battery Dance Corporation	88	40595	Boundary County Youth Crisis & Domestic Violence	24
15353	Aschiana Foundation	99	12319	Baylor College of Medicine	62	93325	Bowlers to Veterans Link, The	44
55666	Ashesi University Foundation	96	88344	BBB Center, Inc.	52	58004	Boy Scouts of America	72
10908	Ashoka	107	10579	Be the Match Foundation	74	12077	Boy Scouts of America - Aloha Council #104 ..	105
44885	Asian & Pacific Islander American Scholarship Fund	42	10505	Bear Necessities Pediatric Cancer Foundation, Inc.	75	11315	Boy Scouts of America - Far East Council	105
11161	Asian American Justice Center	70	11570	Believe In Tomorrow National Children's Foundation	68	11677	Boy Scouts of America - Transatlantic Council ..	105
11891	Asian American Legal Defense and Education Fund	72	47382	Benewah County Humane Society, Inc.	24	46254	Boy Scouts of America, Grand Columbia Council	24
11121	Asian Children's Rescue & Relief Fund	68	12016	Best Buddies for Children and Adults with Intellectual and Developmental Disabilities	38	77944	Boy Scouts of America, Inland Northwest Council	22
10751	Asian Relief, Inc.	99	47665	Bethany Christian Services Inc.	31	57872	Boys & Girls Club of Spokane County	22
11645	ASPCA: American Society for the Prevention of Cruelty to Animals	29	11348	Bethany Christian Services International	38	30074	Boys & Girls Clubs of America	38
11066	Aspen Music Festival and School.....	88	99233	Bethany Christian Services of Washington	26	77549	Boys & Girls Clubs of the Lewis Clark Valley, Inc.	24
12115	Asperger's Association	89	99990	Bethany Relief and Rehabilitation International ..	104	10376	Boys Hope Girls Hope	38
10191	Assist International	104	73345	Betty Ford Center at Eisenhower	89	10887	Boys' Town of Italy, Inc.	99
11646	Assistance Dog Institute	29	12130	Beyond Borders	102	11195	Brady Center to Prevent Gun Violence	35
10967	Assistance Dog United Campaign	29	11429	Beyond Pesticides:NCAMP	83	11118	Braille Institute of America	85
12404	Assisting Children with Disabilities	38	11463	Bible Believers Fellowship, Inc.	31	25435	Braille Press, National	85
98614	Associated Services for the Blind Inc.	85	10982	Bible League International	48	74342	Brain Aneurysm Foundation Incorporated	52
12038	Association for Christian Conferences, Teaching & Service (ACCTS)	48	12137	Biblica (Formerly International Bible Society) ..	48	11839	Brain Injury Association of America	64
33686	Association for Handicapped Recreation, Inc. ...	24	76842	Bicycle Alliance of Washington	22	11033	Brain Tumor Association, American (ABTA)	75
54412	Association for Marine Exploration	51	10197	Big Brothers Big Sisters International	99	10225	Brazil Foundation	102
38481	Association for Unmanned Vehicle Systems Foundation, Inc.	51	11189	Big Brothers Big Sisters of America (BBBSA) ...	38	10750	Bread and Water for Africa, Inc.	79
10524	Association of Christian Schools International ..	48	91673	Big Brothers, Big Sisters of the Inland Northwest	24	11341	Bread for the World Institute	107
10981	Association of Gospel Rescue Missions	48	10766	Big Cat Rescue Corp	29	12010	Breast Cancer Action	75
10081	Association of Jewish Family & Children's Agencies, Inc.	78	54808	Bikes Belong Foundation	92	10756	Breast Cancer African American, Sisters Network Inc.	75
89764	Association of Missing and Exploited Children's Organizations	80	12431	Bikes Not Bombs, Inc.	46	41620	Breast Cancer Aid and Research Institute	75
12051	Association of Partners for Public Lands	86	12507	Bilateral Safety Corridor Coalition	47	12193	Breast Cancer Coalition	34
12307	Association on American Indian Affairs, Inc.	51	31208	Bill of Rights Defense Committee	52	75625	Breast Cancer Crusade by Avon	75
10583	Asthma and Allergy Foundation of America	77	11727	Billy Graham Evangelistic Association	48	10616	Breast Cancer Fund	75
94581	Asthma Foundation, American	64	10374	Birth Defect Research for Children, Inc.....	68	11518	Breast Cancer in Young Women	75
11835	Asthma, Cancer & Heart Disease Prevention through Smokefree Air	64	21357	Birthright of Coeur d'Alene	24	11974	Breast Cancer Network of Strength	74
10442	Astraea Lesbian Foundation for Justice	70	74981	Black Administrators In Child Welfare	47	95115	Breast Cancer Relief Foundation, The	99
10651	Astronomical Society of the Pacific	42	12320	Black AIDS Institute	64	10944	Breast Cancer Research & Assistance Fund ...	75
12150	Ataxia Telangiectasia Children's Project.....	68	11698	Black Charities for Children, Families, Communities	35	10883	Breast Cancer Research Center, Osteoporosis and	77
35006	Atlas Service Corps, Inc.	107	11148	Black Women's Health Imperative	34	10584	Breast Cancer Research Foundation	77
11589	Attention Deficit Disorder Association	89	10790	Blacks in Government	52	15071	Breast Cancer Society	76
39406	Autism Center - Family Support, Diagnostics, and Advocacy for Effective Treatment	79	71146	Bladder Cancer Advocacy Network	75	11447	Breckenridge Outdoor Education Center (BOEC).....	92
10551	Autism Intervention and Treatment Research -- Organization for Autism Research	64	24857	BlazeSports America, Inc.	92	10994	Bridges to Community	62
11836	Autism Research - The Autism Society of America Foundation for	64	10016	Bless the Children, Inc.	99	28633	Bridges to Prosperity, Inc.	99
11808	Autism Society of America	38	11864	Blessings International	48	67953	Bridgeways	27
12413	Autism Speaks	74	10687	Blind and Visually Impaired Services Accreditation	35	10335	Bright Hope International	31
94172	Autism Speaks, Pacific Northwest	28	11122	Blind Children and Adults Action Fund of America	38	13909	Broadway Cares/Equity Fights AIDS, Inc.	62
11228	Autism, Brain Injury and Mental Health Services for Civilian and Military Families	68	25160	Blind Children, National Camps for	47	12228	Brother's Brother Foundation	107
10548	Autoimmune Diseases Association	64	11809	Blind Children's Fund	38	10450	Brown Foundation for Educational Equity, Excellence & Research	93
12380	Avian Conservation	29	11162	Blind Federation of America	70	24149	Buckner Children and Family Services	80
43262	Aviation Adventure Camps	31	11694	Blind Vietnamese Children Foundation	68	20618	Buddhist Tzu Chi Foundation	107
10954	AVODAH: The Jewish Service Corps	78	11282	Blinded American Veterans Foundation	44	10893	Build a Better World	102
12039	Awana Clubs International	48	10513	Blinded Veterans Association	44	70249	Building Changes	27
			11721	Blindness, Foundation Fighting	77	58583	Building New Hope	104
			11837	Blindskills, Inc.....	64	10280	Burchette, Conners, Ellington, Hereford & Lynch Memorial College Education Fund	52
			10955	Blue Card	78	10506	Business and Professional Women's Foundation	80
			34583	Blue Star Mothers of America, Inc.	52			
			11402	BlueRibbon Coalition	52			

C				
74083	Cabrini Mission Foundation, Inc.	96	10231	Catholic Near East Welfare Association (CNEWA)
10528	Cadence International	48	12194	Catholic Relief Services - USCCB
13790	Cal Ripken, Sr. Foundation, Inc.	52	10154	Catholic Religious Educators Association
11076	Camp Courageous	38	10336	Catholic Youth Foundation USA
11190	Camp Fire USA	38	11207	Catholics for Choice
89522	Camp Fire USA Inland Northwest Council	22	10174	Catholics for the Poor and Needy Worldwide
10377	Camp Heartland	38	11628	Catholics United for Life
63635	Camp Sunshine at Sebago Lake Inc	47	61839	Cats on Death Row
12515	Campaign for America's Kids	89	10141	CDC Foundation
88722	Campaign for Equal Justice	27	77854	Celiac Central, National Foundation for Celiac Awareness
11132	Campaign to End Childhood Hunger	38	12140	Celiac Disease Foundation
12040	Campus Crusade for Christ's Great Commission Foundation	48	34919	Cell Phones for Soldiers, Inc.
10617	Cancer Aid and Research Fund	76	11123	Center for Adoption Support & Education, Inc. ..
12470	Cancer and Aging Research Program	76	90225	Center for American Progress
11530	Cancer Care, Inc.	76	11182	Center for Auto Safety
12011	Cancer Coalition, The National	76	44428	Center for Children, New England
11276	Cancer Control Society	76	79613	Center for Economic and Policy Research
11266	Cancer Curing Society	64	85715	Center for Economic and Social Rights
12393	Cancer Fund of America	76	11002	Center for Excellence in Education
19073	Cancer Hope Network	76	11247	Center for Food Safety
11865	Cancer Immunology Research Foundation	77	62113	Center for Health and Gender Equity Inc
37312	Cancer Patient Care	22	10633	Center for Health, Environment and Justice
11967	Cancer Prevention and Treatment Fund	76	10298	Center for Immigration Studies, Inc
10221	Cancer Project - Mautner Project for Lesbians with Cancer	76	10417	Center for International Environmental Law
11267	Cancer Research America - NFCR	76	12476	Center for Justice & Accountability
11074	Cancer Research and Prevention Foundation ..	34	11742	Center for Law and Social Policy
10701	Cancer Research for Children - CureSearch	61	12432	Center for New Community
10599	Cancer Research Foundation	76	11524	Center for Plant Conservation, Inc.
10576	Cancer Research Fund of the Damon Runyon-Walter Winchell Foundation	76	10497	Center for Reproductive Rights
10934	Cancer Research Fund VHL Alliance	76	12433	Center for Security Policy, Inc.
11999	Cancer Research Institute	74	11943	Center for Victims of Torture
17651	Cancer Research Wellness Institute	76	11248	Center for Watershed Protection
12009	Cancer Research, American Association for	76	11963	Center for Women Policy Studies
11719	Cancer Research, Gateway for	77	10435	Center of Concern
41537	Cancer Research: Cell and Gene Targeted Treatments	76	11163	Center on Budget and Policy Priorities
11674	Cancer Support Community	76	73073	Center on Conscience & War
12012	Cancer Survivors Coalition (NCCS)	76	14785	Center Pointe
10894	CancerCURE of America: Care, Understand, Research & End	75	60758	Central American Medical Outreach
10017	Canine Assistants	29	87079	Central American Partners
11647	Canine Companions for Independence	29	10133	Central State University Foundation
11693	Canine Health Foundation	29	12360	Centre for Development and Population Activities
11810	Canines for Disabled Kids	38	10581	Cerebral Palsy and Developmental Medicine, American Academy for
50574	Canvasback Missions Inc	31	10919	Cerebral Palsy International Research Foundation
62681	Carbonfund.org Foundation	83	11773	CHADD (Children & Adults with Attention-Deficit/Hyperactivity Disorder)
11678	CARE	105	12309	Chai Lifeline, Inc.
10983	Care Net	48	21339	Challenged Athletes Inc
42263	Career Transition for Dancers	52	11927	Challenger Center for Space Science Education
11221	Caregivers Association of America	64	10867	Champions for Life
66887	CareNet Pregnancy Center of Okanogan County	24	10597	Charcot-Marie-Tooth Association
10596	CaringBridge	74	11397	Charitable Children's Fund of America
12406	Carolina Adoption Services, Inc.	38	45623	Charities Under 1% Overhead
11016	Carolina for Kibera, Inc.	96	50320	Charities Under 5% Overhead
30927	Carroll Center for the Blind	85	79221	charity.water
10688	Carter Center	35	88538	Charley's Fund
10370	CASA - Court Appointed Advocates for Abused Children	39	12164	Cheetah Conservation Fund
11916	Casas por Cristo	31	85932	Cherish Our Children International
15822	Cascade Sierra Solutions	52	11325	Chesapeake Bay Foundation, Inc.
32040	Casting for Recovery	52	12388	Chicago Symphony Orchestra
12170	Catalytic Communities	96	11549	Chief Petty Officer Scholarship Fund
47258	Catholic Campus Ministry Association	31	10802	Child & Adolescent Bipolar Foundation
22732	Catholic Charities of Spokane	24	10265	Child & Family Services of Michigan, Inc.
10674	Catholic Charities USA	52	80558	Child Abuse and Neglect, International Society for the Prevention of
10909	Catholic Health Care for the Poor	107	11086	Child Abuse Intervention Fund
10443	Catholic Legal Immigration Network	70	15808	Child Abuse Prevention that Works
			11995	Child Abuse, Sexual and Domestic Violence Prevention Center
			11089	Child Aid
			94585	Child Aid International
			49216	Child Aid USA
			12018	Child Art Foundation, International
			82907	Child Evangelism Fellowship
			11212	Child Family Health International
			10373	Child Find of America
			11124	Child Health Foundation
			20769	Child Molesters Behind Bars - Keeping Children Safe
			11811	Child Rescue International
			12223	Child Sex Abuse Prevention and Protection Center
			11139	Child Slavery, Trafficking and Force Labor Rescue
			11125	Child Welfare League of America
			10711	Child's Play Touring Theatre
			11728	Childcare Worldwide
			11385	ChildFund International
			11571	Childhelp
			12035	Childhood Brain Tumor Foundation
			12395	Childhood Cancer Research - St. Baldrick's Foundation
			10262	Childhood Cancer Research and Assistance Fund
			46392	Childhood Leukemia Foundation
			10372	ChildHope
			11144	Children & Charity International
			11976	Children Affected by AIDS Foundation
			12532	Children At Risk Intervention Fund
			12143	Children Fighting Serious Illness
			10287	Children First - America's Charities
			11567	Children Immunization Foundation
			12078	Children International
			12020	Children of Alcoholics (NACoA)
			26117	Children of Ethiopia Education Fund
			69859	Children of Fallen Patriots Foundation
			47471	Children of God Relief Fund, Inc.
			10925	Children of Nicaragua Fabretto Foundation
			11500	Children of The Americas
			11477	Children of the Nations
			12021	Children of the Night
			11638	Children of Uganda
			15685	Children of Vietnam
			82738	Children of Zion, Inc.
			11779	Children with Autism and Special Needs: Growing, Learning & Succeeding
			10071	Children, Incorporated
			11126	Children's AIDS Fund
			10368	Children's Angel Airlines
			76948	Children's Brain Disease Research Foundation
			12396	Children's Brain Tumor Foundation
			12013	Children's Cancer Aid and Research Institute ..
			11156	Children's Cancer Assistance Fund
			13335	Children's Cancer Fund of America
			12394	Children's Cancer Recovery Foundation
			27889	Children's Cancer Research and Family Assistance Foundation
			11804	Children's Charities of America
			10529	Children's Christian Hunger Network
			11938	Children's Christian Lifeline Hunger and Medical Relief
			12156	Children's Christian Relief Mission
			10902	Children's Compassion Fund
			12151	Children's Corrective Surgery Society
			11520	Children's Craniofacial Association
			11812	Children's Defense Fund
			10369	Children's Disability Service Association
			11964	Children's Emergency Medical Fund
			11496	Children's Emergency Relief International

84997	Children's Emergency Relief Teams	94	11110	Christian Reformed World Relief Committee (CR- WRC) 105	23758	Consumer Credit Counseling Service of Northern Idaho, Inc.	25	
11813	Children's Feeding Network	94	11862	Christian Relief Fund	48	52521	Consumer Federation of America	52
12023	Children's Fire & Burn Fund	39	11367	Christian Relief Services	32	11497	Convoy of Hope	107
11127	Children's Food and Care Fund	39	10171	Christian Service Charities	47	10567	Cooley's Anemia Foundation	74
10984	Children's Food Fund/World Emergency Relief ..	48	12434	Christian Solidarity International	46	11615	Cooperative for Education	102
73141	Children's Food, Healthcare, Shelter and Education Fund	39	11349	Christian World Adoption	39	66225	Coprodeli USA.....	63
12195	Children's Fund	52	10339	Christian World Relief	32	12153	Coptic Orphans Support Association	61
36067	Children's Health Fund, The	61	12283	Christmas Spirit Foundation	81	10418	Coral Reef Alliance	86
11034	Children's Heart Foundation International	69	11716	Christopher and Dana Reeve Foundation	34	88110	Core, Inc.	104
24529	Children's Heart Foundation, The	74	10291	Chromosome 18 Registry & Research Society, The	52	11777	Cornelia De Lange Syndrome Foundation	69
56112	Children's Heart Syndromes & Death Prevention Foundation	69	10598	Chronic Fatigue and Immune Dysfunction Syndrome (CFIDS) Association of America	65	45368	Corporation for Supportive Housing	52
10702	Children's HeartLink	69	10729	Church World Service, Inc.	105	11695	Correctional Peace Officers Foundation	36
50400	Children's Home Society & Family Services	39	21082	Churches for Middle East Peace	46	11145	COTA Children's Organ Transplant Association ..	69
24415	Children's Home Society of Washington	22	11362	Citizens for Global Solutions Education Fund ...	70	11498	Counterpart International	107
10856	Children's Hope International Foundation	99	67476	Citizens United for Research in Epilepsy	69	10037	Counter to Couple League	52
11729	Children's HopeChest	48	11720	City of Hope	74	11829	Covenant House	39
10378	Children's Hopes & Dreams Foundation	39	12414	City Year, Inc.	52	48652	Crime Victim Law Institute, National	36
65105	Children's Hospital	61	76183	CityTeam	32	29336	Crimes of War Education Project	52
12138	Children's Hospital & Research Center Foundation	69	11785	Civil War Trust	86	38314	Criminal Justice Legal Foundation	70
56885	Children's Hospital of Pittsburgh of UPMC	69	27150	Clare Boothe Luce Policy Institute	52	37842	Critter Care Corporation	25
10703	Children's House at the Johns Hopkins Hospital ..	69	10323	Clarke School for the Deaf	52	11405	Crohn's and Colitis Foundation of America	74
11814	Children's Hunger Fund	39	10636	Clean Water Fund	83	98528	Crohn's & Colitis Foundation of America Northwest Chapter	28
10337	Children's Hunger Fund Foundation	94	59824	ClearWater Initiative Corporation	99	12255	Cross International Catholic Outreach, Inc.	99
11730	Children's Hunger Relief Fund	48	11372	Cleft Palate Foundation	69	12291	Cross-International, Inc.	99
11129	Children's Inherited Brain Disorders Foundation ..	69	28024	Climate Solutions	22	11620	Cross-Cultural Solutions	102
90585	Children's International Lifeline	104	10536	Club Beyond/Military Community Youth Ministries	48	11131	Crossroads Adoption Services	39
78759	Children's Leukemia Research Foundation	80	12188	Coalition Against Trafficking in Women	81	57837	Crown Financial Ministries, Inc.	52
12149	Children's Medical & Research Charities of America	68	11955	Coast Guard Auxiliary Association	44	54757	CSI Ministries, Inc.	32
11776	Children's Medical Ministries	80	10514	Coast Guard Foundation	44	10145	Curamericas Global, Inc.	107
11815	Children's Mercy Fund	39	12200	Coffee Kids	47	24434	Cure Alzheimer's Fund	65
10379	Children's Miracle Network	69	81460	College Options Foundation	42	10935	CURE Childhood Cancer, Inc.	76
11906	Children's Museums, Association of	88	10926	Colombian American Service Association, CASA	62	81655	CURE International	69
32743	Children's Nutrition Program of Haiti	104	32697	Colon Cancer Alliance	74	11406	Cystic Fibrosis Foundation	74
11573	Children's Rights	61	32909	Colorado Christian University	32	90371	Cystic Fibrosis Foundation Washington Chapter ..	28
10653	Children's Scholarship Fund	42	33011	Comfort for America's Uniformed Services	44	10796	Cystic Fibrosis Research and Community Support	69
10537	Children's Survival Fund	31	52393	Coming Home Project	35	76262	Cystic Fibrosis Research, Inc.	69
61907	Children's Transport for Life	69	78303	Command and General Staff College Foundation	42	D		
12197	Children's Tumor Foundation	74	83229	Commercial-Free Childhood - Protecting Children from Harmful Advertising	39	11869	D.A.R.E. America	53
87336	Children's Village, Inc.	25	11917	Commission To Every Nation	32	11457	Daedalian Foundation	44
50202	Children's Wish Foundation International	39	10995	Common Hope	104	12179	Dalai Lama Foundation	70
60797	Children's Worldwide Hunger & Health Relief ...	31	92441	Community Action Partnership	52	11065	Dallas Children's Theater	47
30125	Children's Alliance	27	80371	Community Action Partnership	24	10080	Dana-Farber Cancer Institute	53
60183	Children's Country Home	27	57620	Community and Family Services Foundation	25	10712	Dance Theatre of Harlem, Inc.	89
78066	Childvision, Inc.	39	25281	Community Cancer Services	25	11004	Daniel Pearl Foundation	42
15943	Chimp Haven, Inc.	91	12196	Community Health Charities	73	72429	Daybreak Youth Services	22
49798	China Care Foundation	69	68311	Community Health Charities of Washington State	28	11897	Days End Farm Horse Rescue	29
43926	Chinese Children Charities	52	11918	Compassion and Mercy Associates	32	12036	Deaf Children's Literacy Project	69
23522	Choices in Community Giving, Inc.	23	10522	Compassion International	49	24996	Deaf Video Communications of America, Inc. ...	32
73695	Christ-Centered Education/Redwood Christian Schools	31	10468	Compassion Over Killing	29	97821	Deaf-Blind Service Center	27
10392	Christian Adoption and Orphan Care, Inc.	31	10896	Competitive Enterprise Institute	52	11853	Deafness Research Foundation	65
10023	Christian Aid Mission	31	11937	Concern America	107	10510	Deceased Aviator Family Assistance - River Rats	44
11102	Christian Appalachian Project.....	72	11183	Concerns of Police Survivors, Inc. (COPS)	36	10968	Dedication and Everlasting Love to Animals	29
12136	Christian Blind Mission International	48	10933	Congenital Adrenal Hyperplasia Research Education & Support Foundation, Inc.	52	10624	Defenders of Wildlife	83
11606	Christian Bowhunters of America	32	11337	Congressional Black Caucus Foundation, Inc. ..	36	11213	Delta Research and Educational Foundation	81
10290	Christian Charities USA	31	11283	Congressional Medal of Honor Society	44	11787	Delta Waterfowl Foundation	86
12399	Christian Children's Health & Hope Mission	94	11782	Conservation & Preservation Charities of America	85	41104	Dental & Medical Care for the Poor of Honduras	107
12211	Christian Comics: God's Word through the World's Most Popular Literature	32	11786	Conservation and Protection of Public Lands	95	12000	Depression and Bipolar Support Alliance	74
12041	Christian Foundation for Children and Aging	48	10689	Conservation and Service Corps	36	90801	Deseret International Foundation	107
10900	Christian Freedom International	32	10630	Conservation Fund, The	83	12435	Desmond Tutu Peace Foundation	46
12042	Christian Legal Society	48	11430	Conservation International	83	11224	Developmental Disabilities, American Association on Intellectual and	89
12400	Christian Media and Arts for Positive Values, Creative Paradox	32	74285	Conservation Northwest	25	11861	Diabetes & Immune Disease National Research Institute	65
11866	Christian Medical & Dental Associations	32	12167	Consortium for Ocean Leadership Inc.....	86	39207	Diabetes Abroad, American Youth Understanding	104
10538	Christian Military Fellowship	48				10590	Diabetes Action Research and Education Foundation	65
11473	Christian Mission Teams International, Compassion and Gospel Outreach	32						

12229	Diabetes Aid and Research Fund	65	10625	Earth Day Network	83	16254	Epilepsy Foundation Northwest	23
47762	Diabetes Alternative Research and Healthcare Foundation, Inc.	53	11431	Earth Force, Inc.	86	10568	Epilepsy Foundation of America	74
11718	Diabetes Educators Education & Research Foundation, American Association of	77	12065	Earth Island Institute	83	80416	Episcopal Relief & Development	106
11772	Diabetes Health and Research Institute	65	85775	EARTH University Foundation	83	49395	Equal Rights Advocates, Inc.	71
11359	Diabetes National Research Group	78	42909	EarthAction Alerts Network	86	12477	Equality Forum	71
20515	Diabetes Prevention and Aid Fund	65	25210	EarthCare Fund	95	12485	Equality Now	71
11629	Diabetes Research and Wellness Foundation	72	18747	EarthCorps	22	11250	Equine Land Conservation Resource	86
77293	Diabetes Research Assistance Fund	53	11090	Earthjustice	83	10031	ESA Foundation	53
11149	Diabetes Research Institute Foundation, Inc.	34	10436	Earthrights International	71	12160	ESPERANCA	63
10591	Diabetes Transplant Fund	65	10252	EarthShare	82	11600	Eugene O'Neill Theater Center, The	89
11249	Dian Fossey Gorilla Fund	91	65689	EarthShare Washington	22	69801	Evangelical Christian Humanitarian Outreach for Cuba, Inc.	63
10646	Diplomacy Matters - AFSA	42	10626	Earthwatch Institute	86	53117	Every Child Matters Education Fund	53
96262	Diplomatic Security Foundation	53	41290	EARTHWORKS	53	41919	Every Child Ministries, Inc.	104
10665	Direct Relief International	107	12297	East African Center for the Empowerment of Women and Children	96	53559	Excellence in the Classroom	42
79491	Dirne Community Health Center	24	73936	East Meets West Foundation	95	36115	Excelsior Youth Center	23
49454	Disability Rights Advocates	85	12198	Easter Seals	74	19603	Exodus International North America, Inc.	32
11944	Disability Rights Education and Defense Fund, Inc.	85	36645	Easter Seals Washington	28	10593	Eye and Tissue Banks International	65
12266	Disability Rights International Inc.	65	76421	Eastern Washington Center for the Deaf and Hard of Hearing	23	11036	Eye Bank Association of America	65
11322	Disabled American Veterans (DAV) Charitable Service Trust	44	12513	Eating Disorders, Academy for	89	F		
10547	Disabled and Alone/Life Services for the Handicapped	90	11679	ECHO	105	12486	Faces & Voices of Recovery	36
11854	Disabled Children, Adults & Seniors: Lives Enhanced by FODAC	65	12367	EcoAgriculture Partners	97	11268	FACES: The National Craniofacial Association	69
11271	Disabled Children's Fund	80	93023	ECOCEAN USA	53	10060	Facial Pain Association	65
10003	Disabled Children's Relief Fund	53	11352	EcoHealth Alliance	83	10239	Facioscapulothoracic (FSH) Society, Inc.	53
11581	Disabled Children's School and Rehab Center of Jerusalem	103	11432	EcoLogic Development Fund	83	12185	Fair Trade USA	102
10151	Disabled Sports USA	92	10173	Economic Policy Institute	53	83476	Fairchild AFB Youth Center	25
13490	Disabled Veterans' LIFE Memorial Foundation	36	90590	ECPAT - USA: End Child Prostitution, Child Pornography and Trafficking of Children for Sexual Purposes, Inc.	47	11164	Fairness & Accuracy In Reporting	71
11551	Disabled Youth Leadership Fund	36	47733	Eden Alternative, The	53	10132	FairVote	53
12518	Disaster Psychiatry Outreach	89	10274	Educate America! The Education, School Support and Scholarship Funds Coalition	41	19656	Faith In Practice	63
12321	DKT International Inc.	62	11660	Educate the Children	81	79283	Faith Partnerships, Inc.	93
10271	Do Unto Others: America's Emergency Relief, Development, and Humanitarian Outreach Charities	107	10320	Education and Science Society, Inc.	99	21761	Families and Friends of Violent Crime Victims	27
11017	Doctors on Call for Service Foundation	96	11661	Educational and Research Foundation for the American Academy of Facial Plastic and Reconstructive Surgery	81	11664	Families Do Better When They Know Better	81
11112	Doctors Without Borders USA	105	10111	Educational Media Foundation	53	12175	Families of Spinal Muscular Atrophy	65
86022	Dogs Deserve Better, Inc.	29	10820	Egyptians Relief Association	99	10382	Families Thru International Adoption	39
10469	Dogs for Deaf and Disabled Americans (NEADS)	29	12279	Ekal Vidyalaya Foundation of USA	99	11026	Families USA Foundation, Inc.	53
10969	Dogs for the Deaf, Inc.	29	12421	El Porvenir	63	10067	Family Care Foundation	97
11657	Dogs Last Chance	29	61045	Elder Help of North Idaho, Inc.	24	26383	Family Care International, Inc.	97
74907	Dogs Leading the Blind	30	12355	Elderhostel	85	16371	Family Farm Coalition, National Save the	71
65303	Dogs on Death Row	30	10437	Electronic Frontier Foundation	71	12519	Family Homelessness, The National Center on	90
11335	Dollars for Scholars	95	10381	ELEM Youth in Distress	78	11592	Family Institute	90
10102	Dolphin Scholarship Foundation	53	10470	Elephant Sanctuary	91	11764	Family Literacy, National Center for	42
11210	Domestic Violence Protection & Prevention Coalition	81	11020	Elephants, Saving Elephants and Habitat Worldwide	91	11983	Family Outreach Ministries International	93
74752	Dominican Republic Education and Mentoring Project, The	99	65769	Elie Wiesel Foundation for Humanity	46	95971	Family Planning Association of Chelan-Douglas Counties, Inc.	25
92897	DonorsChoose.org	42	12233	Elks National Foundation	53	68515	Family Promise of North Idaho	24
12426	Doug Flutie Jr. Foundation for Autism, Inc.	69	10078	Elks National Veterans Service Commission	53	12487	Family Promise, Inc.	81
12217	Down Syndrome Congress, National	69	50104	Emergency Medicine Foundation	53	10523	Family Research Council	49
12089	Down Syndrome Research & Treatment Foundation	65	10526	Emergency Relief Response Fund	49	65007	Family Service Spokane	23
12127	Dream Factory, Inc.	39	11400	End Violence Against Women International	81	11965	Family Violence and Sexual Assault Institute	81
10679	Dream Foundation	36	11407	Endometriosis Association	74	11662	Family Violence Prevention Fund	81
10359	Dress for Success Worldwide	72	12183	EndPoverty.org	107	10179	Family, Career & Community Leaders of America, Inc.	40
10113	Drug Enforcement Administration Survivors' Benefit Fund, Inc.	53	11184	Energy Cures	36	10096	Fanconi Anemia Research Fund, Inc.	53
10235	Ducks Unlimited, Inc.	53	10091	EngenderHealth	105	12105	FARM AID	36
11750	Dui Hua Foundation	70	10985	Engineering Ministries International	49	11338	Farm Animal Reform Movement (FARM)	30
10592	Dystonia Medical Research Foundation	65	11516	Engineers Without Borders - USA	99	12292	Farm Sanctuary Inc.	30
11990	Dystrophic Epidermolysis Bullosa Research Association of America	34	65905	Environment America Research and Policy Center, Inc.	83	10308	Farmers & Hunters Feeding the Hungry	32
E			10627	Environmental and Energy Study Institute	83	11705	Farmers' Legal Action Group, Inc.	36
11892	Eagle Forum Education and Legal Defense Fund	72	10628	Environmental Defense Fund	83	10778	Farworker Justice	53
			11617	Environmental Defense, Interamerican Association for	102	12007	Father Flanagan's Boys' Home	61
			26610	Environmental Investigation Agency	86	11185	Federal Employee Education and Assistance Fund (FEEA)	36
			11433	Environmental Law Alliance Worldwide	83	54726	Federal Law Enforcement Officers Foundation	53
			10629	Environmental Law Institute	83	10004	Federalist Society for Law and Public Policy Studies	36
			10953	Environmental Protection Society of Israel	78	11696	Federation for American Immigration Reform	36
			10119	EOD Memorial Foundation	44	10498	Feed My Hungry Children	81
						10383	Feed My People International	40
						10384	Feed My Starving Children	40
						10986	Feed The Children	72
						11627	Feeding America	73
						12106	Feeding America's Children	80

12027	Feeding America's Hungry Children	40	32519	Freedom From Religion Foundation, Inc.	54	11091	Global Hunger Project	108
10804	Feeding Families Worldwide	108	11533	Freedom House, Inc.	71	10187	Global Impact	105
10338	Feeding Hungry Children	32	11928	Freedom to Read Foundation	42	10667	Global Links	108
11663	Feeding Hungry Children International	80	19316	Fresh Start Surgical Gifts	69	11919	Global Opportunities for Christ	32
12290	Fellowship Association of Saint Therese	108	65243	Friedreich's Ataxia Research Alliance	54	48224	Global Partnerships	100
10987	Fellowship of Christian Athletes	61	11636	Friends of Africa International	97	63203	Global Recordings Network	49
12436	Fellowship of Reconciliation, Inc.	46	11898	Friends of Animals	30	10910	Global Volunteers	108
10499	Feminists for Life of America	81	11883	Friends of Conservation-Friends of the Masai Mara	97	12509	Global Water	102
34783	Feral Cat Spay/Neuter Project	25	11672	Friends of Israel Disabled Veterans	103	12190	GLSEN	71
11513	Fidelco Guide Dog Foundation, Inc.	53	12491	Friends of the National Zoo	83	10614	Gluten Intolerance Group of North America	65
11935	Fight Crime: Invest in Kids	90	52422	Friends of KSPS	25	12240	GOAL Project	32
30339	Fighting Blindness	85	91764	Friends of Ruwenzori Foundation	62	12281	God's Kids Organization	32
11467	Filipino American Rural Mission	32	79487	Friends of the Centennial Trail	25	10386	Golden Cradle Adoption Services	40
10737	FINCA International	106	12067	Friends of the Earth	83	10035	Good News Jail & Prison Ministry	54
46882	Firelight Foundation	97	11434	Friends of the National Zoo	83	12178	Goodwill Industries International, Inc.	73
10189	First Book	53	74885	Friends of the Oroville Library	25	10861	Gospel for Asia, Inc.	32
11479	First Command Educational Foundation	53	42509	Friends of the Orphans	104	11519	Government Accountability Project	54
36379	First Judicial District CASA Program, Inc.	24	75097	Friends of the Osa	54	52049	Grace Flight of America Inc.	65
10213	First Nations Development Institute	53	11584	Friends of Yemin Order, Inc.	79	15029	Grameen Foundation USA	100
12295	Fish America Foundation	53	12262	Friends Without a Border	108	13480	Grand Canyon Association	87
11453	Fisher House Foundation	44	11975	Friendship Bridge, The	102	98410	Grand Coulee Dam Seniors, Inc.	25
10697	Fishing Has No Boundaries	92	82954	Frostburg State University Foundation, Inc.	54	10032	Grassroots International	108
11521	Fistula Foundation, The	97	32458	Fuller Center for Housing, Inc.	54	12091	Graves' Disease Foundation	65
29171	Fitness Challenge Foundation	53	30805	Fund for American Studies, The	54	12480	Gray Panthers Project Fund	71
10122	Five Talents-USA, Inc.	32	11630	Fund for Animals, The	73	62331	Great Ape Trust of Iowa	97
34228	Flight Safety Foundation, Inc.	42	11818	Future Farmers of America	40	11468	Great Dads	32
33134	Florida Holocaust Museum Inc	79	12257	Future Leaders for America Foundation	42	12473	Great Minds in STEM	63
10534	Focus on the Family	49	56695	Futurewise	22	10059	Green America	83
10201	Focus Project, The	53	G			35418	Green Belt Movement International, The	97
81337	Folds of Honor Foundation, Inc.	54	78130	Gabrielle's Angel Foundation for Cancer Research, Inc.	76	11342	Green Corps, Inc.	83
11302	Food & Medicine for the Poor	95	11637	GAIA Vaccine Foundation	62	10421	Green Empowerment	87
17460	Food & Water Watch	83	10961	Galapagos Conservancy, Inc.	83	11802	Green Seal	87
11037	Food Allergy and Anaphylaxis Network	65	86528	GAVI Campaign	69	11369	Greenpeace Fund	87
11952	Food First	71	11743	Gay & Lesbian Alliance Against Defamation	71	10471	Greyhound Foundation	30
11732	Food for the Hungry	49	11317	Gay & Lesbian Human Rights Commission, International	71	11260	Grist Magazine	87
10328	Food for the Poor, Inc.	99	11634	Gay, Lesbian, Bisexual & Transgender Scholarship Fund - Point Foundation	73	39948	Group Health Foundation	28
11488	Food Industry Crusade Against Hunger	108	95880	GEM Community Citizens Project Group, Inc.	24	11884	Growth Through Learning, Inc.	97
12536	Foods Resource Bank	99	57340	Gender Action	71	52672	Guatemala Human Rights Commission/USA	102
92732	For the Health and Future of Children	104	86103	Generation Rwanda, Inc.	97	11157	Guide Dog Foundation for the Blind	90
11759	Foreign Service Youth Scholarships - AFSA	42	10714	George Eastman House	89	10970	Guide Dogs for the Blind, Inc.	30
11789	Forest Conservation (Pinchot Institute for Conservation)	87	11801	Gettysburg Foundation	87	11873	Guide Dogs of America	30
72416	Forest Guild	87	24228	Ghanaian Mothers of Hope, Inc.	99	10248	Guiding Eyes for the Blind, Inc.	54
10138	Forest History Society	54	95108	Gift of Adoption Fund, Inc.	40	10042	Gun Owners Foundation	54
12066	Forest Service Employees for Environmental Ethics	83	55082	Gift of Life Bone Marrow Foundation	54	10502	Gutmacher Institute	81
93472	Forward Edge International	32	10675	Gifts In Kind International	54	H		
61788	Foster Care Alumni of America	40	77417	Girl Scouts of Eastern Washington & Northern Idaho	23	10945	Habitat for Humanity International	106
12028	Foster Care Children and Family Fund	40	11316	Girl Scouts Overseas	106	34612	Habitat for Humanity of North Idaho	24
11817	Foster Parent Association, National	40	93634	Girls Town Or Chadash	103	29632	Habitat for Humanity Spokane	27
11018	Foundation for Hospices in Sub-Saharan Africa	97	12499	Givat Haviva Educational Foundation	79	27947	Hadassah, The Women's Zionist Organization of America	103
10322	Foundation for Ichthyosis & Related Skin Types, Inc.	65	11458	Give 2 The Troops, Inc.	44	39488	Hagar USA, Inc.	49
10079	Foundation for Individual Rights in Education, Inc. (FIRE)	54	65498	Give An Hour	36	51494	Haiti - Help Brings Hope for Haiti, Inc.	100
11019	Foundation for International Medical Relief of Children	97	11874	Give Kids The World	61	10772	Haitian Health Foundation	65
12503	Foundation for Jewish Culture	79	31616	Give Well	99	10803	Half the Sky Foundation	40
10052	Foundation for Physical Therapy	65	11133	Giving Children Hope	80	10860	HALO Trust USA Inc., The	100
72574	Foundation for Social and Cultural Advancement	99	10491	Giving Hope International	95	12492	Hand in Hand: American Friends of the Center for Jewish and Arab Education in Israel	103
98852	Foundation for the National Archives	54	12118	Glaucoma Research Foundation	78	74141	Hands Along the Nile Development Services, Inc.	100
11208	Foundation for Women's Health	81	12322	Global AIDS Interfaith Alliance	62	18421	Hands On Disaster Response	108
12260	Foundation of the Association of Former Agents of the U.S. Secret Service	54	11484	Global Camps Africa	40	11554	Hands Together	100
10594	FRAXA Research Foundation	69	10385	Global Children	40	65040	Happy Hearts Fund	100
10192	Fred Hutchinson Cancer Research Center	54	83204	Global Children Foundation	104	80619	Harvest Time International	32
12107	Free Wheelchair Mission	36	41268	Global Community Service Foundation	108	12408	Hawaii International Child Placement & Family Services	40
28773	Freedom 4 2 4	54	85440	Global Exchange	71	12054	Hawk Mountain Sanctuary Association	87
10780	Freedom Alliance	44	26414	Global Fairness Initiative	99	11899	HawkWatch International	91
12520	Freedom From Fear	90	28447	Global Fund for Children	61	83775	Healing the Children	100
10731	Freedom From Hunger	106	11641	Global Greengrants Fund, Inc.	102	11738	Healing Waters International	49
			10126	Global Health Action	100	11832	Health & Medical Research Charities of America	63
			10811	Global Health Ministries	100	60439	Health Alliance International	97

10963	Health First - America's Charities	34	12409	Hope for the Hungry	40	11401	Institute for Multi-Track Diplomacy	46
10034	Health for Humanity	108	27800	Hope For The Warriors	44	10723	Institute for Transportation and Development Policy	83
12147	Health Volunteers Overseas	106	12168	Hope Heart Institute	78	10208	Institute for Women's Policy Research	95
11537	Healthcare Charities, Inc	100	41924	Hope Through Health, Inc.	97	63218	Institute of American Indian and Alaska Native Culture and Arts Development	89
46490	HealthPoint	27	12537	Hope Unlimited for Children Inc	40	95556	Institute of International Education	42
10666	HealthRight International	108	10668	HOPE worldwide	108	27887	Interfaith Service to Latin America	102
12310	HealthStore Foundation, The	90	10282	Hope's Promise	32	12481	Interfaith Worker Justice	71
12176	Hearing Foundation	65	70190	Hopelink	27	71142	Interlink, Inc.	25
11376	Hearing Loss Association of America	65	83264	Horse Charities of America	30	67628	International AIDS Empowerment, Inc.	62
34091	Heart and Stroke Research Fund	54	11568	Hosea, Feed the Hungry and Homeless	81	10864	International Association for Human Values	36
62683	Heart Care International	69	10362	Hospice America	35	55130	International Campaign to Ban Landmines	46
12239	Heart Disease Research Institute	65	11697	Hospice Angel Airlines	36	35277	International Center for Journalists, Inc., The	42
10199	Heart of America Foundation, The	54	91999	Hospice Foundation for End-of-Life Care	36	12440	International Center for Religion and Diplomacy	46
73832	Heart of the Bride Ministries, Inc	54	10611	Hospice Foundation of America	66	99306	International Center for Research on Women ..	81
11100	Heart To Heart International	108	42049	Hospice of Benewah County, Inc.	25	10721	International Centre of Insect Physiology and Ecology	97
61270	Heartbeat International Foundation	69	17067	Hospice of Spokane	23	10821	International Child Care (USA), Inc.	69
70733	Heartbeat Serving Wounded Warriors	27	11050	Hospice, Pathways Hospice Foundation	66	10326	International Children's Care, Inc.	100
10971	Hearts United for Animals	30	11956	Hospitalized Veterans Writing Project	44	12301	International Children's Fund	55
38792	Hedge Funds Care, Inc.	100	10422	Hostelling International - USA	87	10866	International Christian Adoptions	95
12079	Heifer International	106	76022	Housing for Homeless Children and Families ..	36	10988	International Christian Concern	49
10732	Helen Keller International	106	42132	Housing Works, Inc.	62	78585	International Commission Inc	100
10890	Help the Afghan Children	100	12207	Houston Grand Opera Association	89	11791	International Crane Foundation, Inc.	91
11084	Help the Children	80	15213	Hugh O'Brian Youth Leadership	54	70603	International Crisis Aid, Inc.	100
61020	Help the Helpless	85	84024	HUGS Project Inc, The	100	10061	International Crisis Group	46
12202	Help the World See	85	11232	Human & Civil Rights Organizations of America	70	42549	International Disaster Emergency Service, Inc. .	55
93922	Help Them Grow, Inc.	54	10263	Human Care Charities of America	35	33185	International Dyslexia Association	66
44370	Helping Children Worldwide	54	19248	Human Development and Children Foundation, Inc.	100	78636	International Executive Service Corps	100
92866	Helping Families Heal Children	40	10253	Human Life International	54	12080	International Eye Foundation	106
11196	Helping Hands: Monkey Helpers for the Disabled	36	11893	Human Rights Campaign Foundation	73	11707	International Fellowship of Christians & International Foundation for Education and Self-Help	108
11842	Hepatitis Foundation International	65	60222	Human Rights Foundation	100	11649	International Fund for Animal Welfare	30
11093	Herbal Medicine Institute	65	10432	Human Rights in China	71	11623	International Hospital for Children	104
10155	Heritage Foundation, The	54	11753	Human Rights Watch	71	12267	International Institute of Rural Reconstruction .	100
10233	HHT Foundation International, Inc.	54	10170	Human Service Charities of America	90	85320	International Justice Mission (IJM)	55
10182	HIAS, Inc.	54	12242	Humane Farm Animal Care	95	11165	International Labor Rights Forum	71
26914	Hidaya Foundation	100	10464	Humane Farming Association	70	10722	International Livestock Research Institute	97
10217	Hillel: The Foundation for Jewish Campus Life	79	11894	Humane Society of the United States, The	33	10912	International Medical Corps	106
99935	Himalayan International Outreach	32	12108	Hunger Defense Fund	80	11545	International Myeloma Foundation	76
10947	Hispanic & Latino Charities of the U.S. and the	62	11238	Huntington's Disease Society of America	74	10554	International OCD Foundation	66
46462	Hispanic and Asian Children Services	63	10066	Hydrocephalus Association	55	29331	International Organization for Adolescents	104
10477	Hispanic Association of Colleges and Universities	63	31046	Hydrogen Education Foundation	55	12081	International Orthodox Christian Charities	106
12474	Hispanic Children and Families Fund	63	I			81349	International Partnership for Microbicides	55
10927	Hispanic Children's Education Fund	63	94977	Idaho Academic Decathlon	23	11762	International Partnership for Service- Learning and Leadership	42
10147	Hispanic College Fund	54	36676	Idaho Botanical Garden	23	12006	International Planned Parenthood Federation, Western Hemisphere Region	35
11501	Hispanic National Bar Foundation	63	69862	Idaho Conservation League	23	10998	International Potato Center	97
11502	Hispanic Scholarship Fund	63	69591	Idaho Education Assn. Children's Fund	23	11680	International Relief Teams	106
10200	Histiocytosis Association of America	54	96833	Idaho Federation of Families for Children's Mental Health	23	11113	International Rescue Committee	106
89867	Hole in the Wall Foundation	74	25773	Idaho Fish and Wildlife Foundation	23	42369	International Road Educational Foundation ...	100
10704	Hole In The Wall Gang Fund, The	61	82875	Idaho Human Rights Education Center	23	87965	International Sephardic Education Foundation ..	79
12220	Holt International Children's Services	40	16473	Idaho Law Foundation's Volunteer Lawyers Program	25	60725	International Social Service-United States of America Branch, Inc.	36
10897	Holy Land Christian Ecumenical Foundation, Inc.	32	40388	Idaho Youth Ranch, Inc.	24	10142	International Union for Conservation of Nature & Natural Resources	55
14010	Home of Hope, Inc.	104	10901	IMA World Health	95	10797	International Women's Health Coalition, Inc.	62
10535	Home School Foundation	49	40016	Immigration Equality	71	12082	International Youth Foundation	106
11966	HOMEBUILDERS Family Counseling	81	10313	Immune Deficiency Foundation	66	12252	Internews Network	108
10188	Homeless Children	54	10612	Immunization Action Coalition	66	10578	Interstitial Cystitis Association of America	78
11749	Homeless Phone Service	71	12543	Impact Movement, The	55	12285	IntraHealth International Inc.	100
50917	Homeless Veterans, National Coalition For	44	11648	In Defense of Animals	30	50299	Invisible Children, Inc.	97
11947	Homelessness and Poverty, National Law Center on	71	13741	In Need of Diagnosis, Inc.	66	66353	Ipas	81
10022	Homelessness, National Alliance to End	36	11920	IN Network	32	75335	Iraq and Afghanistan Veterans of America, Inc. .	44
12343	Homes and Services for the Aging, American Association of	85	11072	India Partners	108	12438	Ireland Institute of Pittsburgh	46
12525	Homes For Our Troops	44	10109	Indian Land Tenure Foundation	55	10194	Islamic Relief USA	55
11039	Homes that Help and Heal	66	11081	Indian Law Resource Center	71	11586	Israel Children's Cancer Foundation	103
11507	Honduras Hope	63	12030	Indian Youth of America	40	37809	Israel Childrens Centers	103
10911	Hong Bang	108	11459	Injured Marine Semper Fi Fund	44	12114	Israel Guide Dog Center for the Blind	85
92995	Honor and Remember, Inc.	54	11875	INMED Partnerships for Children	40			
67307	Honor Flight, Inc	54	23095	Institute for Creation Research	32			
11706	Hope Builders Ministries	32	51789	Institute for Financial Literacy, Inc.	42			
40089	Hope for Haiti	100	12441	Institute for Global Engagement	46			
			11499	Institute for International Cooperation and Development	108			

12493	Israel Special Kids Fund	103	82850	Kids Co.	27	42372	Lung Cancer, Uniting Against	78
11583	Israel's Support for the Ill and the Aged	103	11733	Kids for the Kingdom	49	12970	LUNgevity Foundation	77
10620	Izaak Walton League of America	83	31705	Kids Hope USA	33	10566	Lupus Foundation of America	74
J			10260	Kids in Distressed Situations, Inc.	40	35621	Lupus Foundation of America Pacific Northwest Chapter	28
11739	JAARS	49	85688	Kin On Community Health Care	27	48891	Lupus Research Institute	55
46532	Jack and Jill of America Foundation	47	66812	Kin On Health Care Center	27	10300	Lutheran Braille Workers	101
10459	Jackie Robinson Foundation	93	12109	Kiwanis International Foundation, Inc.	36	66135	Lutheran Community Services	23
11103	Jane Goodall Institute for Wildlife Research, Education and Conservation, The	84	10183	KRS Education & Rural Development Foundation, Inc.	55	30494	Lutheran Hour Ministries	33
10163	Janey Foundation, Inc.	55	10823	KSDS Inc.	30	78594	Lutheran Immigration and Refugee Service	55
10647	Japan-America Student Conference	42	L			54430	Lutheran Volunteer Corps	33
10889	JCAHPO Education & Research Foundation, Inc.	55	10495	La Leche League International	81	11114	Lutheran World Relief	106
12534	Jeannette Rankin Women's Scholarship Fund ..	81	12381	Labs4Rescue, Inc.	30	11508	Lutherans for Life	55
11531	Jed Foundation, The	55	11051	Lahey Clinic	66	11424	Lyme Disease Association, Inc.	55
60032	Jerusalem Foundation	103	10886	LAM Foundation, The	55	11870	Lymphedema Network	77
64652	Jesuit Volunteer Corps	33	12482	Lambda Legal Defense and Education Fund ...	71	10068	Lymphoma Foundation of America	77
11233	Jewish Aid Worldwide: America, Israel, and Beyond, Inc.	103	76410	Lambi Fund of Haiti	108	11541	Lymphoma Research Foundation	77
10895	Jewish Charities of America	78	11991	Lance Armstrong Foundation	35	M		
12500	Jewish Community Centers Association of North America	79	11435	Land Trust Alliance	84	11265	Maasai Girls Education Fund	97
23066	Jewish Community Day School Network	79	42692	Land Trust of the Treasure Valley	24	12158	MADRE, Inc.	81
10744	Jewish Foundation for the Righteous, Inc., The	55	47669	Landmark College	85	10388	MAGIC Foundation	69
12122	Jewish Funds for Justice	79	12282	Landstuhl Hospital Care Project	44	90237	Mailbox Club Inc., The	101
11669	Jewish Institute for National Security Affairs ..	79	11745	Latin America Working Group Education Fund .	71	12234	Maison Fortune Orphanage Foundation	101
11063	Jewish National Fund (Keren Kayemeth Lelsrael), Inc.	79	11073	Latino Youth Education Fund	73	70383	Make-A-Wish Foundation of Alaska & Washington	25
12502	Jewish Telegraphic Agency	79	11895	LatinoJustice PRLDEF	73	91576	Make-A-Wish Foundation of Idaho	25
10493	Jewish Women International	79	62269	Letter-day Saint Charities	55	11490	Make-A-Wish Foundation™ International	108
11464	Jews and Gentiles Joined in Messiah	33	10741	Leadership Conference Education Fund	36	11375	Make-A-Wish Foundation™ of America	61
10876	Jews for Jesus	55	63900	Leading The Way with Dr. Michael Youssef Inc	100	12103	Malaria - Nothing But Nets	36
10169	Jews for Judaism	79	11563	League of American Bicyclists	55	93403	MAMA Project, Inc.	49
11476	Jobs with Justice Education Fund	71	10621	League of Conservation Voters Education Fund	84	27809	MANNA Worldwide, Inc.	49
10434	Jobs!	36	50669	Learning Ally, Inc.	55	11911	Mano a Mano International Partners	102
22143	John Dau Foundation	97	10423	Leave No Trace Center for Outdoor Ethics	87	11491	MAP International	80
82916	John Wayne Cancer Institute	35	10490	Legal Aid & Defender Association; Serving the Legal Needs of Low-Income Communities	81	80516	Maranatha Baptist Bible College, Inc.	33
10831	Johns Hopkins University	66	11217	Legal Momentum	81	11408	March of Dimes Foundation	74
10676	Joint Center for Political and Economic Studies, Inc.	36	12075	Leonard Wood Memorial for the Eradication of Leprosy and the	106	16339	March of Dimes Foundation Washington Chapter	28
12488	Joint Development Associates International	108	11239	Leukemia & Lymphoma Society, The	74	63345	Marijuana Policy Project Foundation	37
69988	Joni and Friends	55	10937	Leukemia Clinical Research Foundation	76	10507	Marine Corps -- Law Enforcement Foundation ..	44
12256	Jubilee Campaign USA Inc.	55	11725	Leukemia Research Foundation	78	19821	Marine Corps Association Foundation	55
55090	Jubilee USA Network	36	10575	Leukodystrophy Foundation, The United	78	10195	Marine Corps League Foundation Inc	44
10049	Jumpstart for Young Children, Inc.	42	12369	Lewa Wildlife Conservancy USA	97	11284	Marine Corps Scholarship Foundation	44
12008	Junior Achievement	61	12483	LGBT Centers, CenterLink: The Community of .	71	11308	Marine Corps University Foundation	44
11005	Junior Engineering Technical Society	42	11559	Library of America	42	92068	Marine Graduation Foundation	56
14420	Just One Life	103	12043	Life Teen, Inc.	33	10467	Marine Mammal Center	91
11483	Justice for Children	40	53027	Lift Up Africa	100	14024	Marine Military Academy, Inc.	42
12148	Juvenile Bipolar Research Foundation.....	90	23570	Light For Orphans	40	59457	Martin Luther King, Jr. Family Outreach Center	23
10569	Juvenile Diabetes Research Foundation International	74	33997	Lighthouse for the Blind, Inc.	27	63375	Marymount University	56
63751	Juvenile Diabetes Research Foundation International, Northwest Chapter	28	37027	Lilac Services for the Blind	23	11821	Masonic Foundation for Children	40
K			12377	Lion of Judah Ministries Inc.	95	93422	Masorti Foundation for Conservative Judaism in Israel	79
11021	Kabissa, Inc.	97	11971	Lions Clubs International Foundation	90	10649	MATHCOUNTS Foundation	42
12264	KaBoom	81	10309	Lions World Services for the Blind	55	11474	Matthew 25: Ministries	80
11619	Kaya Children International	105	10801	Literacy & Evangelism	33	11610	MAZON: A Jewish Response to Hunger	90
55058	Keep A Child Alive	62	10913	Literacy for the World	108	10540	Meals On Wheels Association of America	73
12373	Kenya Education Fund	97	10019	Lithuanian Catholic Religious AID, Inc.	100	12489	Media Research Center	37
75266	Kettle Falls Community Chest.	25	10340	Little Hearts for Little Tots	69	11643	Medical Bridges, Inc.	97
29164	Keystone Center, The	55	78012	Living Beyond Breast Cancer	55	11022	Medical Care Development, International	97
11803	Keystone Conservation Inc	87	27374	Living Independence Network Corp. (LINC)	24	12113	Medical Development for Israel, Inc.	104
29653	Keystone Symposia on Molecular and Cellular Biology	100	81092	Living Lands & Waters	55	10588	Medical Education Institute	66
10613	Kidney Cancer Research and Education Association	76	10788	Living Water International	33	81419	Medical Emergency Relief International USA, Inc.	108
48274	Kidney Disease Aid and Research Fund	66	73789	Local Independent Charities of America	26	27119	Medical Lake Food Bank Association	25
10494	Kidpower Teenpower Fullpower International ...	81	11780	Locks of Love	69	10342	Medical Ministry International	33
75362	Kids Against Hunger	105	12098	Loma Linda University Medical Center, Inc.	66	78587	Medical Missions for Children	101
11146	Kids Alive™ International	40	10341	Lost and Found, Inc.	33	95735	Medical Missions for Children, Inc.	69
32629	Kids Around the World	49	10903	Love A Child	33	10899	Medical Research Charities	77
			11820	Love the Children	40	82743	Medical Research for Non-Toxic and Cost-Effective	66
			17876	Love Without Boundaries Foundation	100	11469	Medical Teams International	33
			48534	Love146	55	11041	MedicAlert Foundation International	56
			12370	Lubuto Library Project, Inc.	97	45308	Medicare Rights Center	85
			12398	Lung Cancer Alliance	77			
			84118	Lung Cancer Research Foundation, Bonnie J. Addario	77			

12171	Medicine for Mali	97	10425	Mote Marine Laboratory	91	11574	National Black Child Development Institute	61
40741	Medicines for Humanity	69	10354	Mothers Against Drunk Driving	73	11177	National Black Deaf Advocates (NBDA)	94
62237	Meats and Food for Kids	105	14257	mothers2mothers International, Inc.	97	11689	National Black Federation of Charities	93
35748	Melanoma Research Foundation	35	74167	Mount Vernon Ladies Association of the Union ..	56	29602	National Black Nurses Association, Inc.	94
11214	Men Can Stop Rape	81	11199	Mountain Bicycling Association, International ...	92	11984	National Black Programming Consortium	94
10825	Men's Health Network	56	95317	Mountains to Sound Greenway Trust	22	11178	National Black United Front Educational Fund ..	94
11134	Mending Kids International	95	12351	Move International	85	54977	National Brain Tumor Society	78
10564	Mental Health America	74	15063	Moving Picture Institute	56	10072	National Breast Cancer Foundation, Inc.	56
11591	Mental Health and Addiction Network	89	18454	Moyer Foundation, The	56	10496	National Campaign to Prevent Teen and Unplanned Pregnancy	82
11166	Mental Health Law, Judge David L. Bazelon Center for	90	36603	MPN Research Foundation	77	10541	National Center for Fathering	90
12521	Mental Health, Screening for	90	10650	Mr. Holland's Opus Foundation	42	11136	National Center for Learning Disabilities, Inc. ...	40
13334	Mephibosheth: Transforming Lives Through Vocational Training	49	11320	Ms. Foundation for Women	82	11318	National Center for Lesbian Rights	71
10730	Mercy Corps	106	10285	Multiple Myeloma Research Foundation (MMRF)	66	11822	National Center for Missing & Exploited Children	40
11194	Mercy Flight Southeast	37	11150	Multiple Sclerosis Association of America	35	10690	National Center for Policy Analysis	37
94334	Mercy for Animals	30	11373	Multiple Sclerosis Foundation	66	27733	National Center for Public Policy Research	56
81117	Mercy Housing, Inc.	33	12135	Multiple Sclerosis National Research Institute ..	78	11293	National Center for Victims of Crime	56
11844	Mercy Medical Airlift	95	12177	Multiple Sclerosis, Can Do	66	12031	National Children's Advocacy Center	40
94744	Mercy Ships	49	10561	Muscular Dystrophy Association	74	99165	National Children's Oral Health Foundation	56
10914	Mercy-USA for Aid and Development, Inc.	95	28758	Muscular Dystrophy Association Washington	28	10258	National Clearinghouse for the Defense of Battered Women	56
11856	Mesothelioma Applied Research Foundation	66	12372	Museum for African Art	98	15217	National Coalition for Women with Heart Disease, Inc.	56
34043	Messengers of Love	56	12391	Museum of Contemporary Art, San Diego	89	11946	National Coalition to Abolish the Death Penalty ..	71
10904	Methodist Mission Home	33	53437	Museum of Jewish Heritage	104	11538	National Collegiate Conference Association, Inc.	56
10230	Mexican American Catholic College (MACC)	56	11770	Music Education Matters, MENC	42	26683	National Conference of Standards Laboratories ..	57
11934	Mexican American Legal Defense and Educational Fund	63	11588	Music Therapy Association, American	90	10110	National Congress of American Indians	37
11909	Mexican Art, National Museum of	89	10306	Mustard Seed Ministries	101	35293	National Congress of Parents & Teachers	43
12045	Mexican Medical	49	11147	My Stuff Bags' Foundation	40	10552	National Consumer Voice for Quality Long-Term Care	66
10928	Mexico-US Solidarity Network	63	11240	Myasthenia Gravis Foundation of America	74	11179	National Council for Black Studies	94
12227	Michael J. Fox Foundation for Parkinson's Research	66	75494	Myasthenia Gravis Foundation of America, Pacific Northwest Chapter	28	11231	National Council for Community Behavioral Healthcare	90
13652	Mid City Concerns	23	11526	Myositis Association, The	56	10863	National Council for International Visitors	95
12390	Mid-America Arts Alliance	89	N			11671	National Council of Jewish Women	79
12437	Middle East Peace Dialogue Network, Inc.	46	11104	NAACP Legal Defense and Educational Fund ..	73	11505	National Council of La Raza	63
33387	Migraine Research Foundation, Inc.	66	10355	NAACP Special Contribution Fund	73	92971	National Council on Aging, Inc.	57
60643	Migrant Health Promotion, Inc.	56	12445	NAC USA World Relief Fund, LLC	101	10563	National Council on Alcoholism and Drug Dependence	74
10186	Migrant Legal Action Program, Inc.	56	40506	Namaste Foundation	63	26099	National Day of Prayer Task Force	49
22344	Military and Veteran Women Support Fund	82	10562	NAMI (National Alliance on Mental Illness)	74	82972	National Democratic Institute for International Affairs	101
11957	Military Chaplains Association of the USA	44	11714	NARAL Pro-Choice America Foundation	35	11211	National Domestic Violence Hotline	82
10261	Military Child Education Coalition	45	12093	Narcolepsy Network	66	11151	National Down Syndrome Society	35
10272	Military Family and Veterans Service Organiza- tions of America	43	90196	NASCAR Foundation	92	12120	National Eating Disorders Association	78
11365	Military Family Association, National	45	12538	NASW Foundation: Social Workers Helping Communities	82	99681	National Education Association Health Information Network	66
92719	Military Medical Research and Education Foundation	80	12350	National Ability Center	47	15546	National Empowerment Center	90
11285	Military Officers Association of America Scholarship Fund	45	11929	National Action Council for Minorities in Engineering	56	11792	National Environmental Education Foundation ..	84
74892	Millennium Promise Alliance, Inc.	106	11504	National Alliance for Hispanic Health	95	10292	National Fallen Firefighters Foundation	57
33698	Millionaire Club, Inc.	27	10013	National Alliance for Research on Schizophrenia & Depression	66	12159	National Family Planning & Reproductive Health Association	82
77729	Ministry of Hope, Inc.	105	10698	National Alliance for Youth Sports	92	11186	National Fatherhood Initiative	57
10508	Ministry to the Armed Forces and Veterans Affairs Chaplaincy	45	30612	National American Indian Housing Council	56	11006	National FFA Foundation, Inc.	43
10705	Minnesota Orchestral Association	89	11251	National Aquarium in Baltimore	87	10093	National Film Preservation Foundation	57
10329	Minority Media & Telecommunications Council ..	37	11205	National Archery Association of the United States	92	10267	National Fish & Wildlife Foundation	84
86017	Minuteman Fund of Washington	25	28582	National Asian Pacific Center on Aging	85	25161	National Forensic League	43
11382	Miracle Flights for Kids	70	11687	National Association for Black Veterans	93	12053	National Forest Foundation	84
10989	Mission Aviation Fellowship	49	10107	National Association of Anorexia Nervosa & Associated Disorders	56	11007	National Foundation for Advancement in the Arts	43
46324	Mission Continues, The	56	11688	National Association of Black Social Workers ...	94	10553	National Foundation for Facial Reconstruction ..	70
42824	Mission Opportunities Short Term	101	99612	National Association of Elementary School Principals Foundation, The	56	41971	National Gallery of Art	57
11921	Mission Safety International, Inc.	33	10458	National Association of Negro Business and Professional Women's Clubs	94	11340	National Gaucher Foundation	66
11922	Mission To Children	49	11428	National Association of Parents of Children with Visual Impairments	56	35004	National Gay and Lesbian Task Force Foundation	57
38370	Mission to North America (PRJC)	56	10818	National Association of Pastoral Musicians	33	26702	National Guard Educational Foundation	57
20746	Missionaries of Jesus, Inc.	33	10777	National Association of SAVE (Students Against Violence Everywhere), Inc. ...	56	10176	National Guard Youth Foundation	45
21917	Missionary Athletes International	49	61019	National Association of School Nurses	56	12001	National Headache Foundation	74
10343	Missionary Care Services International	33	10356	National Association of the Deaf	73	12002	National Hemophilia Foundation	75
10074	Missions to Military, Inc.	56	10752	National Ataxia Foundation, Inc.	56	10216	National Hispana Leadership Institute	63
20396	Missoula Children's Theatre	56	12068	National Audubon Society	84			
13662	Mobility International USA	85	32576	National Autism Association	70			
44979	Monterey Institute of International Studies	101						
11734	Moody Bible Institute	49						
10990	MOPS International	49						

10236	National History Day, Inc	57	11191	National Urban League	57	11436	Ocean Conservancy	84
10457	National Hook-Up of Black Women	94	23476	National Wheelchair Basketball Association	92	12418	Ocean Foundation	87
11241	National Hospice and Palliative Care Organization	75	10222	National Whistleblower Center	57	10051	Oceana, Inc.	84
10447	National Housing Law Project	71	10240	National Wild Turkey Federation, Inc.	57	10531	Officers' Christian Fellowship	49
69672	National Humane Education Society, The	57	10622	National Wildlife Federation	84	30224	Okanogan County Habitat for Humanity	25
10448	National Immigration Forum	71	10076	National Wildlife Refuge Association	57	11611	Oklahoma City National Memorial Foundation	91
12484	National Immigration Project of the National Lawyers Guild	71	43306	National Women's History Museum	82	11321	Older Women's League	82
51063	National Inclusion Project	40	10486	National Women's Law Center	82	10011	Olive Branch International	33
10390	National Indian Child Welfare Association	40	23684	Native American Children's Fund	33	77498	Olive Crest Treatment Centers	25
11972	National Indian Youth Leadership Development Project	90	10350	Native American Rights Fund	73	11604	Omaha Theater Company	89
11845	National Jewish Health	66	11912	Native Seeds/Southwestern Endangered Aridland Resources Clearing House	102	10555	Oncology Nursing Society Foundation	77
12003	National Kidney Foundation	75	10623	Natural Resources Defense Council	84	57683	One Family Fund	104
11631	National Law Enforcement Officers Memorial Fund	73	12417	Nature and Culture International	87	10946	Open Doors with Brother Andrew, Inc.	33
10218	National League of Families of American Prisoners and Missing in Southeast Asia	57	10643	Nature Conservancy, The	84	10530	Operation Blessing International Relief and Development Corp.	49
10202	National Low Income Housing Coalition	57	11795	Nature Science Partnership to Save the Planet	87	84380	Operation Comfort	58
52195	National Lung Cancer Partnership	77	10299	NatureServe	57	12403	Operation Compassion	80
11152	National Marfan Foundation	35	11010	Naval Historical Foundation	45	12526	Operation Homefront	45
10762	National Marine Sanctuary Foundation, The	87	11087	Navigators, The	49	98625	Operation Homefront of Washington, Inc.	27
10118	National Meningitis Association	66	58495	Navy League of the United States	57	23804	Operation Outreach-USA, Inc.	47
10391	National Mentoring Partnership	40	11454	Navy SEAL Foundation	45	93327	Operation Second Chance, Inc.	58
10943	National MPS Society, Inc.	57	10281	Navy Supply Corps Foundation, Inc.	57	12033	Operation Smile	70
11409	National Multiple Sclerosis Society	75	11735	Nazarene Compassionate Ministries, Inc.	49	26493	Operation Troop Aid	45
95694	National Multiple Sclerosis Society, Greater Washington Chapter	28	11008	NEA Foundation for the Improvement of Education	43	10393	Operation USA	95
77844	National Network to End Domestic Violence, Inc.	57	12181	Near East Foundation	106	11380	Opportunities Industrialization Centers International, Inc.	94
10121	National Niemann-Pick Disease Foundation, Inc.	57	12055	Negative Population Growth	87	10725	Opportunity International	106
11992	National Organization for Rare Disorders (NORD)	35	12032	Nelson Mandela Children's Fund USA	41	90466	Optimist International Foundation	41
12155	National Organization for Victim Assistance	37	84267	Nepalese Youth Opportunity Foundation	101	32794	Oral and Maxillofacial Surgery Foundation	58
11215	National Organization for Women Foundation	82	40270	NephCure Foundation, The	57	10973	Orangutan Foundation International	30
12349	National Organization on Disability	85	12494	Nesiya Institute	104	10663	ORBIS	108
10865	National Outdoor Leadership School	57	65574	Network Education Program	33	11263	Organization of American Historians	87
11252	National Park Foundation	87	10227	Neurofibromatosis, Inc.	58	25704	Organization of Chinese Americans, Inc.	58
12213	National Park Trust	87	74745	Neurological Vocational Services	27	83694	Orienteering USA	92
11098	National Parkinson Foundation	75	17116	Neuropathy Association, Inc., The	58	11105	Orphan Foundation of America	73
12069	National Parks Conservation Association	84	11310	Neve Shalom/Wahat al-Salam, American Friends of	104	22010	Orphan Helpers, Inc.	105
11668	National Partnership for Women & Families	82	12274	New Directions International Inc.	33	27811	Orphan Resources International	105
11708	National Peace Corps Association	37	12208	New England Conservatory of Music	89	11421	Orphan's Assistance & Rescue Inc.	49
52710	National Police Defense Foundation	57	10344	New Horizons Ministries	33	11823	orphanCare International	41
10426	National Preservation Institute	87	12123	New Israel Fund	79	45397	Orphanos Foundation	33
10214	National Psoriasis Foundation	75	11699	New Ways Ministry	37	17972	ORT America, Inc.	79
10030	National Public Radio	57	10800	NHA Scholarship Fund	58	10304	Orthodox Christian Mission Center, Inc.	101
95225	National Relief Charities	82	80475	Nightlight Christian Adoptions	33	55906	OSA Foundation Inc	58
81740	National Restaurant Association Educational Foundation, The	57	70539	Noah's Wish, Inc.	30	11334	Osteogenesis Imperfecta Foundation	78
10542	National Right to Life Educational Trust Fund	91	52689	North American Butterfly Association	58	11043	Osteoporosis Foundation	66
12542	National Science Center Inc	57	12124	North American Conference on Ethiopian Jewry	79	70296	Our Lady of Lourdes Hospitality North American Lourdes Volunteers, LTD	58
11547	National Scoliosis Foundation	57	23051	North American Riding for the Handicapped Association, Inc.	58	12357	Our Military Kids Inc.	45
12348	National Senior Citizens Law Center	85	11253	North Cascades Institute	87	92123	Outdoors for All Foundation	27
12232	National Society of Black Engineers	43	10874	Northeast-Midwest Institute	58	11470	Outreach International	33
22587	National Society of the Sons of the American Revolution	57	14699	Northwest Burn Foundation	27	11700	Outward Bound	43
11329	National Space Society	43	89352	Northwest Children's Home & Syringa House	24	11314	Ovarian Cancer Coalition, National	77
10808	National Speleological Society, Inc.	57	27684	Northwest Harvest EMM	25	10939	Ovarian Cancer National Alliance	77
10565	National Spinal Cord Injury Association	75	40344	Northwest Immigrant Rights Project	25	11154	Ovarian Cancer Research Fund	35
10143	National Steering Committee of the Association for the Improvement of Minorities in the IRS	57	21499	Northwest Organization for Animal Help (NOAH)	27	11681	Oxfam America	106
11378	National Stroke Association	75	83016	Northwest SEED	22	11535	Oxford House	37
10853	National Stuttering Association	66	10006	NRA Civil Rights Defense Fund	58	P		
11528	National Tay-Sachs & Allied Diseases Association, Inc.	57	11872	NRA Foundation, Inc., The	58	12272	Pacer Center, Inc.	41
11287	National Trust for Historic Preservation in the United States	73	12455	Nuclear Age Peace Foundation	46	10429	Pacific Crest Trail Association	87
11690	National Trust for the Development of African-American Men	94	12439	Nuclear War, International Physicians for the Prevention of	46	83094	Pacific Links Foundation	101
			11262	NumbersUSA Education and Research Foundation	87	65041	Pacific Science Center Foundation	27
			53503	Nurse-Family Partnership	61		Page 101 of 101	
			64595	Nurturing Minds, Inc.	98	10606	Paget's Disease Foundation	66
			11968	Nurturing Network	82	12448	Painters and Allied Trades for Children's Hope Foundation	58
			54742	NW Energy Coalition	22	93418	Pajama Program	58
			O			10857	Palestine Children's Relief Fund	41
			78446	Oasis Institute	85	10871	Palestine, American Charities for	46
			45364	Obesity Action Coalition, Inc.	58	51613	Palouse Habitat for Humanity	25
						19275	Palouse-Clearwater Environmental Institute (PCEI)	25
						10738	Pan American Development Foundation	106

12131	Pan American Health and Education Foundation	102	14529	Phoenix Society for Burn Survivors, The	58	11168	Public Citizen Foundation	71
10607	Pancreatic Cancer Action Network	75	10460	Physicians Committee for Responsible Medicine	30	12057	Public Employees for Environmental Responsibility	87
64510	Pandas International	91	12339	Physicians for Peace Foundation	101	11088	Public Radio International	91
11886	Pangaea Global AIDS Foundation	62	10640	Physicians for Social Responsibility	84	88336	Pueblo a Pueblo	103
40283	Panhandle Autism Society	24	68411	Pilot International Foundation, Inc	58	83746	Puget Soundkeeper Alliance	22
84070	Panthera	98	11481	Pioneer Bible Translators	101	12097	Pulmonary Hypertension Association	67
11724	Paralysis Foundation, Sam Schmidt	78	11556	Pioneers	49	11902	Puppies Behind Bars	30
11994	Paralyzed Veterans of America Outdoor Recreation Heritage Fund	92	10317	PKD Foundation	67	10254	Push America	59
11958	Paralyzed Veterans of America Spinal Cord Injury Education and Training Foundation (ETF)	45	12083	Plan USA	106	Q		
12096	Paralyzed Veterans Of America Spinal Cord Research Foundation (SCRFF)	66	92217	Planet Aid, Inc.	98	55730	Quick Response Unit of Powell, Inc.	25
10749	Parent Project for Muscular Dystrophy Research, Inc., The	58	11682	Planned Parenthood Federation of America - International	106	11949	Quixote Center	72
54112	Parent-Child Home Program, The	47	10609	Planned Parenthood Foundation	67	R		
11765	Parents as Teachers National Center	43	92185	Planned Parenthood of Greater Washington and North Idaho	25	11936	Rabbis for Human Rights-North America	104
11824	Parents of Murdered Children, Inc.	41	10419	Plant with Purpose	33	14116	Rachel's Challenge	91
11948	Parents, Families and Friends of Lesbians and Gays	71	10207	Platelet Disorder Support Association	58	10641	Rails-to-Trails Conservancy	84
10849	Parkinson's Action Network Foundation	58	11625	Plenty International	103	10395	Rainbows for All Children	41
11410	Parkinson's Disease Foundation	75	11940	Ploughshares Fund	108	11353	Rainforest Alliance	84
10608	Parkinson's Research Center, Michael Stern Foundation	66	12449	Plowshares Institute, Inc.	46	12512	Rainforest Foundation	103
12454	Parliamentarians for Global Action	46	24077	Polar Bears International	91	11460	Ranger Memorial Foundation	45
11624	Partner for Surgery	102	97210	Polaris Project	71	19473	Rape and Sexual Assault Survivors Network	82
73841	Partners in Development	103	10055	Polish American Association.....	101	10488	Rape, Abuse, & Incest National Network (RAINN)	82
11644	Partners In Health	106	10915	Polish American Congress Charitable Foundation (PACCF)	108	10962	RARE	87
12157	Partnership for a Drug-Free America	41	10069	Polish American Education, Scholarship and Cultural Foundation	108	55875	REACH Club Inc.	25
12110	Partnership for Public Service	37	10880	Pollinator Partnership	58	10396	Reach Out and Read	41
11684	PATH	106	41681	Polly Klaas Foundation	58	11831	Reach the Children, Inc.	41
97488	Pathfinder International	82	11377	Pop Warner Little Scholars	92	11941	Reach Vietnam	108
10681	Patient Advocate Foundation	37	12422	Population Action International	108	10948	Reading Is Fundamental, Inc. (RIF)	61
10136	Patrick Henry College	58	11632	Population Connection	73	29227	Reason Foundation	59
11877	Paulist National Catholic Evangelization Association	58	11044	Population Council	67	73873	Reasons To Believe	33
11901	Paws With A Cause	30	10430	Population Institute	87	11523	Rebuilding Together	59
77881	Pawsitive Alliance	27	39437	Population Media Center	101	11045	Reflex Sympathetic Dystrophy Syndrome Association of America	67
16815	Pax Christi USA	33	11846	Population Reference Bureau	67	10664	Refugees International	109
89437	PC Project	58	11529	Posse Foundation, Inc.	43	11793	Refuges for All Wildlife	91
10726	PCI-Media Impact, Inc.	106	60126	Post Falls Food Bank	24	83249	Regence Caring Foundation for Children	26
11598	Peabody Essex Museum Inc.	89	10268	Postal Employees Relief Fund	58	61905	Rehabilitation International	85
10431	Peace Action Education Fund	46	10088	Prader-Willi Syndrome Association, Inc	58	11655	Release Chimpanzees	30
12461	Peace and Reconciliation Charities	46	32357	Prasad Project	47	11274	Relief International	109
12452	Peace Development Fund	46	23849	Pratham USA	105	11024	Religious Coalition for Reproductive Choice Educational Fund	82
12456	Peaceforce, Nonviolent	46	99819	Preeclampsia Foundation	58	37669	Renz Addiction Counseling Center	62
12451	Peacemaker Ministries	46	11608	Premature Aging in Children - Progeria Research Foundation	70	11242	Research to Prevent Blindness	75
85480	PeacePlayers International	92	11336	Presbyterian Council for Chaplains and Military Personnel	33	10742	RESOLVE: The National Infertility Association ..	67
48097	Peaceworks Network Foundation	46	11354	Prevent Blindness America	75	13975	Resource for Advancing Children's Health, REACH Institute	90
12261	Pedals for Progress, A New Jersey Nonprofit Corporation	108	11575	Prevent Child Abuse America	61	19241	Resources for the Future	59
10394	Pediatric AIDS Foundation	70	50180	Pride Foundation	25	10602	Restless Legs Syndrome Foundation	67
10190	Pediatric Brain Tumor Foundation of the United States, Inc.	58	11272	Prison Fellowship	49	12070	Restore America's Estuaries	84
77273	Pentagon Federal Credit Union Foundation	45	10991	Prison Fellowship International	50	10683	Results Educational Fund	37
11323	Pentagon Memorial Fund	45	10005	Prisoner Visitation & Support Committee	59	11223	Retinitis Pigmentosa International Society for Degenerative Eye Disease and Related Disorders	67
47782	People for Puget Sound	22	40111	Project C.U.R.E	101	11046	Rett Syndrome Foundation, International	67
10639	Peregrine Fund, The	84	12203	Project Concern International	103	10582	Rheumatology Research Education Foundation, American College of	78
12450	Peres Center for Peace, American Friends of the	46	82526	Project Healing Waters Fly Fishing, Inc.	59	42511	Rhino Foundation	91
46413	Perkins School for the Blind	85	11115	Project HOPE	106	11986	Right To Play	92
55284	Persecuted Christians Care Fund	33	95983	Project Linus	59	23149	RISE International	98
11437	Pesticide Action Network North America	84	74213	Project Management Institute Educational Foundation	43	70138	River Discovery, Inc.	26
11650	Pet Partners	30	12337	Project Medishare for Haiti	62	10407	River Network	84
11651	PETA: People for the Ethical Treatment of Animals	30	12466	Project MedSend	59	37837	Rivers of the World	101
10351	PetSmart Charities	73	44546	Project Sunshine	70	76128	Riverside Military Academy, Inc.	43
11794	Pheasants Forever	87	10056	Project Vote	43	71755	Rock and Roll Hall of Fame and Museum, Inc. ..	89
99372	Phi Beta Kappa Society	58	11330	ProLiteracy Worldwide	73	10408	Rocky Mountain Elk Foundation	87
12034	Philippine Children's Fund of America	41	10574	Prostate Cancer Foundation	78	11438	Rocky Mountain Institute	84
11130	Philippine Children's Shelter	41	11418	Prostate Cancer Research and Assistance Fund	77	10010	Roger L. Von Amelunxen Foundation	59
			10941	Prostate Cancer Research Institute	77	29007	Ronald McDonald House Charities of Spokane ..	26
			22661	Providence VNA Home Health Care	23	88986	Ronald McDonald House Charities of Western Washington & Alaska	27
			47620	Public Broadcasting Service	59	11277	Ronald McDonald House Charities	61

10824	Room to Read	101	11848	Sexuality Information and Education Council of the United States	67	94337	Spokane County United Way	22
12460	Roots of Peace	46	81008	Share and Care Foundation for India	105	16555	Spokane Guilds' School and Neuromuscular Center	23
68933	Rosehedge: AIDS Housing and Health Care	27	11158	Share Our Strength	61	84201	Spokane Humane Society	26
10727	Rotary Foundation of Rotary International	106	60601	Shared Hope International	59	34814	Spokane Mental Health Coordinating Association	23
14324	Royal Family Kids' Camps	41	13428	Sharsheret	79	31245	Spokane Neighborhood Action Programs (SNAP)	23
12058	Ruffed Grouse Society	87	89030	ShelterBox USA	91	94514	Spokane Valley Partners	26
61925	Rural Resources Community Action Agency	26	20631	Shoreline Public Schools Foundation	27	89466	Spondylitis Association of America	67
12152	Russian Orphan Opportunity Fund	34	12139	Shriners Hospitals for Children	70	10273	Sports Charities USA	92
11486	Russian-American Institute US Inc.	34	10027	Siamese Cat Rescue Center	30	39037	Sports In School	27
11635	Rutherford Institute, The	59	10558	Sickle Cell Disease Association of America	75	11471	Sports Outreach Institute	34
S			11243	SIDS Alliance/First Candle	75	20773	St. Joseph Family Center	26
93017	Saba International	101	12071	Sierra Club Foundation, The	84	10560	St. Jude Children's Research Hospital	75
10140	Sacred Well Congregation of Texas, The	101	86586	Sight Surgery International	67	51873	St. Jude Children's Research Hospital	28
70311	Safari Club International Foundation	87	27169	Sightline Institute	22	74256	St. Vincent de Paul Salvage Bureau	24
11269	Safe Kids Worldwide	41	90733	Silver Star Families of America	37	10949	STANDUP FOR KIDS	61
26177	Safe Passage	59	29065	Silver Valley Fuller Center for Housing, Inc.	26	53742	Star of Hope International, America	105
10053	Safe Tables Our Priority	67	23886	Simon Youth Foundation	43	11305	Starlight Children's Foundation	61
93835	Saint Boniface Haiti Foundation	105	70451	Sister Cities International	101	67149	StatAid	59
10279	Salesian Missions, Inc.	101	76010	SisterSong, Inc.	94	10924	Steppenwolf Theatre Company	89
11506	Salvadoran American Humanitarian Foundation	80	10603	Sjögren's Syndrome Foundation Inc.	67	12606	Still Serving Veterans, (SSV)	59
12084	Salvation Army World Service Office (SAWSO)	106	10604	Skin and Dental Dysfunction Foundation	67	18259	StoryCorps, Inc.	59
12306	Salzburg Global Seminar	101	10942	Skin Cancer Foundation	77	12184	Strategies for International Development	103
10532	Samaritan's Purse	50	10098	Sky Cross, Inc.	59	43556	Street Law, Inc.	72
10921	San Francisco Opera Association	89	10157	SladeChild Foundation Charitable Trust	101	11932	Street Schools for At-Risk Youth	43
75561	Sanctuary of Moses Ministries Inc	98	12099	Sleep Apnea Association, American	67	11052	Stroke/Brain Injury Communication Disorders Foundation	67
10618	Sanford - Burnham Medical Research Institute	67	10284	Smile Train	59	11343	Student Conservation Association, The	84
68803	Sankara Nethralaya OM Trust Inc	59	10782	Smithsonian Institution	59	96157	Student Press Law Center	59
57785	Sarcoma Foundation of America, Inc.	59	87744	Snow Leopard Trust	91	16455	Student Suicide Prevention	90
10957	Save A Child's Heart Foundation, U.S.	70	43497	Snowball Express	45	66793	Student Veterans of America	43
10724	Save Africa's Children	98	12504	Society for Humanistic Judaism	79	65984	Students for Life of America	59
12059	Save America's Forests Fund	88	12046	Society for Science & the Public	59	11047	Stuttering Foundation of America	67
20370	Save Darfur Coalition	72	31377	Society of St. Andrew, The	50	67941	Sudan Sunrise	101
12085	Save the Children Federation, Inc.	106	10905	Society of St. Vincent de Paul Council of the Seattle Area	27	42278	Suicide Awareness Voices of Education	82
36492	Save The Chimps	91	11797	Society of St. Vincent de Paul USA	34	12116	Suicide Prevention Alliance	90
20422	Save the Manatee Club, Inc.	91	12191	Sojourners	72	11924	Suicide Prevention Care Fund	34
12334	Scenarios USA Inc.	62	11023	Solar Cookers International	98	10545	Suicide Prevention Foundation of America	91
11439	Scenic America	84	12189	Solar Electric Light Fund	88	10605	Suicidology, American Association of	67
64337	School-Based Health Care, National Assembly On	41	12375	Solar Light for Africa	98	23576	Summit Assistance	27
95131	Science and Management of Addictions	28	11590	Solar Light for Africa	98	11868	Sunshine Foundation	59
11930	Science Olympiad	43	25131	Soldiers Suicide Prevention	90	11141	Sunshine Kids Foundation	70
10089	Scleroderma Foundation	59	54732	Soldiers' Angels	45	97718	SuperSibs!	77
11847	Scleroderma Research Foundation	67	10116	Soles4Souls Inc.	82	10041	Support Our Aging Religious, Inc (SOAR!)	59
10346	Scripture Union	34	10244	Sons of Confederate Veterans Inc.	59	31529	Support Our Troops*	95
11959	Seabee Memorial Scholarship Association	43	10906	Soroptimist International of the Americas	82	10642	Surfrider Foundation	84
11654	Search Dog Foundation, National Disaster	30	10661	SOS Children's Villages - USA	41	11849	Surgical Eye Expeditions International	67
11493	Search for Common Ground	109	12376	South Africa Development Fund	95	11230	Survivors International	90
15145	Seattle Milk Fund	27	12392	South Africa Partners, Inc.	98	10685	Survivors Network of those Abused by Priests, SNAP	37
60873	Seattle Parks Foundation	27	11923	South Arts	89	24619	Survivors of Torture International, Inc	72
83951	Seattle Tilth	22	11950	Southeast Asia Christian Humanitarian Aid Program	34	10615	Susan G. Komen for the Cure	75
11796	SeaWeb	59	97083	Southeast Asia Resource Action Center SEARAC	72	55933	Susan G. Komen for the Cure Eastern Washington Affiliate	28
10454	SECME	94	11903	Southeastern Guide Dogs	30	11000	Sustainable Harvest International	84
30883	Second Harvest Inland Northwest	23	57009	Southern Africa Legal Services Foundation, Inc.	98	49680	Syringa General Hospital Foundation	26
11539	Security Through Science	37	10352	Southern Poverty Law Center	73	T		
12423	Seed Programs, Inc.	109	23320	Sozo International	101	11756	Tahirih Justice Center	72
11825	Seedlings Braille Books for Children	41	11931	Space Frontier Foundation	43	10251	Tailhook Educational Foundation	59
45653	Seeds of Learning	47	12554	Spastic Paraplegia Foundation	59	31826	Take Me Fishing	88
10238	Seeds of Peace, Inc.	46	10462	Spay-Neuter Assistance Program (SNAP)	30	73512	Tanzania Education Fund, Inc.	98
10330	Seeing Eye, Inc.	30	76245	Special Olympics Washington	28	97580	TASH	59
20395	Segs 4 Vets	45	11140	Special Olympics, Inc.	41	10960	Tau Beta Pi Association, Inc.	60
24019	Self Help Systems, Abraham Low	90	11455	Special Operations Warrior Foundation	45	10950	Teach For America	61
10992	Senior Care Fund	50	96619	Spence-Chapin Services to Families and Children	47	70325	TeamChild	26
95598	Seniors Activity and Recreation Fund	34	97335	Sphinx Organization Inc	94	65708	Teams for Medical Missions	34
63249	Sentinels of Freedom Scholarship Foundation	37	10559	Spina Bifida Association of America	75	12550	TechMission Inc.	34
47745	Servant Partners	50	82239	Spina Bifida Association of Washington State	28	10728	TechnoServe, Inc.	106
11652	Service Dogs For America	80	10307	Spinal Cord Injury Network International	67	48637	Teen Mania Ministries, Inc.	34
12111	Servicemembers Legal Defense Network	45	81872	Spokane AIDS Network	23	11878	Tel Aviv University, American Friends of the	104
11304	SETI Institute	43						
11279	SEVA Foundation	109						
12289	Sew Much Comfort	45						

10815	Teresa Charities, Inc.	109	10185	U.S. Naval Sea Cadet Corps	60	11413	USA Hockey Foundation	60
80778	TESH, INC.	24	53914	U.S.-Ukraine Foundation	60	10301	USA Hockey, Inc.	60
99441	ThanksUSA	60	12187	Ubuntu Education Fund, Inc.	98	11306	USA Racquetball	93
39431	That Others May Live Foundation	26	11888	Uganda Christian University Partners	98	10585	USA Rugby	93
17734	The ALS Association Evergreen Chapter	28	12248	Ukrainian Catholic Education Foundation	101	11094	USA Shooting	93
94504	The ARC of Spokane	22	10325	Ukrainian National Women's League of America, Inc.	60	10693	USA Swimming	93
24088	The Arc, Inc.	23	12182	UNICEF, U.S. Fund for	107	30550	USA Taekwondo Inc.	93
87712	The Idaho Foodbank	25	11741	Union Democracy, Association for	72	11988	USA Track & Field	93
58616	The Interfaith Alliance of Idaho	23	90637	Union Gospel Mission Association of Spokane	26	11203	USA Triathlon	93
54425	The Leukemia & Lymphoma Society, Inc. Washington Alaska Chapter	28	10637	Union of Concerned Scientists	84	11294	USA Ultimate	93
97695	The North Idaho Violence Prevention Center	24	12527	Unit Scholarship Fund	45	10694	USA Volleyball	93
15025	The Okanogan Children's House	25	11685	Unitarian Universalist Service Committee	107	11204	USA Weightlifting	93
12335	The Q Fund, Inc.	62	10463	United Animal Nations	30	15348	USO Council Puget Sound Area	26
42092	The Salvation Army Spokane Corps	23	88763	United Cerebral Palsy	35	V		
10707	Theonious Monk Institute of Jazz	89	15059	United for a Fair Economy	72	11722	V Foundation, The	78
11542	Theodore Roosevelt Conservation Partnership, Inc.	88	10347	United Marriage Encounter	80	13468	Vanessa Behan Crisis Nursery	26
35749	ThinkFirst Foundation	47	11116	United Methodist Committee on Relief	107	11851	Vascular Disease	68
10168	Thomas Jefferson Foundation	60	10250	United Mitochondrial Disease Foundation Inc	60	11331	Vegan Outreach	30
10792	Thomas More Law Center	34	11170	United National Indian Tribal Youth, Inc.	72	10601	Vegetarian Resource Group	68
12088	Thyroid Association, American	67	10672	United Negro College Fund	60	10765	Vellore Christian Medical College Foundation, Inc.	101
11675	Thyroid Cancer Survivors Association, Inc.	77	11346	United Palestinian Appeal	109	48926	Vessels of Mercy International Inc.	60
63683	Tibet Child Health Programs	105	11656	United Poultry Concerns	30	20652	Veterans Airlift Command	45
10445	Tibet Fund	72	12086	United Seamen's Service	107	95004	Veterans Consortium Pro Bono Program	80
11370	Tibet, International Campaign for	72	11381	United Service Organizations, Inc. (USO)	93	83445	Veterans Foundation, National	45
11299	Tiger Woods Foundation, Inc.	61	11555	United Spinal Association	60	10511	Veterans of Foreign Wars Foundation	45
99645	Timmy Foundation, Inc.	70	11871	United States Army Warrant Officers Association Scholarship Foundation	45	12412	Veterans of Foreign Wars National Home for Children	45
11180	TIS (To Inspire Strong) African Children Fund	94	11159	United States Association for UNHCR	109	11324	Veterans Support Foundation	45
41030	TKE Educational Foundation, Inc.	60	10699	United States Association of Blind Athletes	92	27426	Vets 4 Vets	37
12102	TMJ Association, Ltd.	67	10296	United States Baseball Federation	60	44692	VH1 Save the Music Foundation	60
22009	Together Center	28	12212	United States Catholic Mission Association	34	10884	Vietnam Assistance for the Handicapped	102
23328	Tostan, Inc.	98	10288	United States Fencing Association	92	10021	Vietnam Children's Fund	102
86566	Touch Foundation, Inc.	98	11206	United States Field Hockey Association	92	72147	Vietnam Health, Education and Literature Projects	41
11411	Tourette Syndrome Association	75	24932	United States Figure Skating Association	92	11070	Vietnam Veterans Memorial Fund	73
64389	Tourette Syndrome Association of Washington and Oregon	28	11201	United States Handball Association	92	59448	Village Enterprise Fund	98
10600	Toxic Chemical Safety	67	49664	United States Judo Inc	60	10845	Village Ministries International	34
10400	Toys For Tots Foundation	41	10977	United States Lifesaving Association	60	11747	Violence Policy Center	72
11309	Tragedy Assistance Program for Survivors (TAPS)	45	12362	United States Luge Association, Inc.	92	21310	VisionSpring, Inc.	85
10084	Trans World Radio	101	35347	United States Marines Youth Foundation, Inc.	60	11415	Visiting Nurse Associations of America	68
81919	Transitions	26	11517	United States of America Wrestling Association	92	10993	Voice of the Martyrs, The	50
12095	Transplant Assistance Fund and Catastrophic Injury Program, National	67	13754	United States Psychiatric Rehabilitation Association (USPRA)	90	11142	Voices for America's Children	41
12215	Transplants, The National Foundation	67	85852	United States Ski Team Foundation	92	12101	Volunteer Eye Surgeons International, LTD	68
64023	Transportation Choices Coalition	22	11448	United States Soccer Federation Foundation	92	19053	Volunteer Food and Resource Center	26
11227	Traumatic Stress Studies, I nternational Society for	90	11202	United States Soccer Federation, Inc.	93	10479	Volunteers for Inter-American Development Assistance	63
11711	Travelers Aid International	37	10033	United States Table Tennis Association	93	10659	Volunteers in Asia	109
10000	Tread Lightly!, Incorporated	60	93275	United States Water Polo	93	11973	Volunteers of America	91
12333	Treatment Action Group (TAG)	62	11307	United States Youth Soccer Association, Inc.	93	98000	Volunteers of America, Eastern Washington/Northern Idaho	24
10715	Trees for the Future, Inc.	98	11393	United Through Reading	60	W		
12060	Trees, Water and People	88	11187	United Ukrainian American Relief Committee, Inc.	37	11273	Warm Blankets Orphan Care International	50
56337	Trevor Project	37	57430	United Vision for Idaho	24	28822	Washington Air Search and Rescue	28
10658	Trickle Up Program, Inc.	109	61293	United Way of Chelan and Douglas Counties	26	23252	Washington Civil War Association	26
50080	Trinity Group Homes, Inc.	24	43374	United Way of Kootenai County	24	25886	Washington Environmental Council	22
10409	Tropical Forest Foundation	88	30258	United Way of Pullman	26	69374	Washington Native Plant Society	22
11255	Trout Unlimited	88	11188	United Way Worldwide	60	11626	Washington Office on Latin America	72
11440	Trust for Public Land, The	84	83992	UnitedHealthcare Children's Foundation	61	83324	Washington Poison Center	28
11326	Trustees for Alaska	91	30916	Unity Productions Foundation	60	66387	Washington State Association of CASA/GAL Programs	28
74714	Trustees of Columbia University	98	70172	Universal Technical Institute Foundation	60	44401	Washington State Coalition Against Domestic Violence	28
27008	Truth for Life	60	12495	University of Haifa, American Society of the	104	79731	Washington State Farm Workers Housing Trust	26
11715	Tuberous Sclerosis Alliance	35	24535	University of Pittsburgh	60	44696	Washington State Patriot Guard Riders	26
36506	Turkish Philanthropy Fund	109	87090	US Lacrosse	93	83126	Washington Trails Association	22
47202	Tuskegee Airmen Scholarship Foundation	45	11614	Us TOO International	91	85261	Washington Water	22
10453	Twenty-First Century Foundation, The	94	10692	USA Badminton	93	49918	Washington Water Trails Association	22
U			10297	USA Basketball	93	54772	Washington Wilderness Coalition	22
10212	U.S. Chess Trust	60	11446	USA Boxing	93	40099	Water First International	102
43172	U.S. Civilian Research & Development Foundation (CRDF Global)	60	53683	USA Canoe/Kayak	93	10916	Water For People	109
11171	U.S. Labor Education in the Americas Project	103	12359	USA Cares Inc.	45	11001	Water Missions International	50
			10293	USA Cycling, Inc.	60			
			70883	USA Diving, Inc.	60			
			23073	USA Football	60			

11256	Water.org	109	10976	Wolf Center, International	92	41765	World ORT, Inc.	109
58438	WaterAid America	102	11666	Women Count!	82	48918	World Reach	50
78071	Watoto Child Care Ministries	34	11311	Women for Women International	107	10736	World Relief	107
16021	Wegene Ethiopian Foundation	102	11350	Women In Military Service For America Memorial Foundation	45	96456	World Resources Institute	84
11578	Weizmann Institute of Science, American Committee for the	104	11216	Women Thrive Worldwide	82	11904	World Society for the Protection of Animals	30
11758	Wellstone Action Fund	72	10918	Women, Children & Family Medical Relief Services	82	11117	World Vision Inc.	50
32701	Wenatchee Adult Respite Day Care Center	26	11960	Women, Children, and Family Service Charities of America	80	12072	World Wildlife Fund	85
32378	Wenatchee Family Counseling Services	26	11969	Women's Funding Network	82	73309	Worldfund	47
16483	West Bonner County Food Bank, Inc.	26	14347	Women's Health and Rights Agency, United Nations Population Fund	82	10610	Worldwide Christian Medical Missions	34
72863	Wheelchair and Ambulatory Sports, USA	93	10485	Women's Health Network	82	11740	Worldwide Christian Schools Foundation, Inc.	50
11612	Wheelchair Foundation, a Division of Global Health & Education Foundation	109	10484	Women's Health Research	82	10771	Worldwide Foundation for Credit Unions	102
12100	Wheels for Humanity	95	26479	Women's Human Rights, Urgent Action Fund for	72	37190	Wounded EOD Warrior Foundation	37
12165	Where There is No Doctor	109	78314	Women's Leadership Fund	72	11450	Wounded Warrior Emergency Support Fund	45
12314	Whirlwind Wheelchair International	37	10130	Women's Learning Partnership for Rights, Development and Peace	102	11425	Wounded Warrior Project	73
11364	White Bison	91	40340	Women's Microfinance Initiative	98	81534	Wounded Warriors Family Support, Inc.	61
47838	Wide Horizons for Children	47	11295	Women's Research & Education Institute	82	94512	Wounded Warriors in Action Foundation	61
11665	Wider Opportunities for Women	95	10695	Women's Sports Foundation	93	11383	WWII Heroes Foundation - Normandy Allies	43
61478	Wikimedia Foundation, Inc.	60	47087	Woodland Park Zoological Society	28	11737	Wycliffe Bible Translators	50
81979	Wild Animals Worldwide	91	11766	Woodrow Wilson National Fellowship Foundation	43	X/Y/Z		
10406	WILD Foundation	84	12241	Word of Life Fellowship, Inc.	61	18360	Xerces Society Inc.	85
10402	Wild Salmon Center	92	10401	World Association for Children and Parents (WACAP)	41	11061	Yad Sarah, Friends of	104
80226	WildAid, Inc.	92	95568	World Bicycle Relief	98	11259	Yellowstone Coalition: Protecting the Lands, Waters, and Wildlife	88
11097	WildCare	92	11860	World Children's Fund	41	10405	Yellowstone Park Foundation, Inc.	88
11798	Wilderness Inquiry	88	25385	World Computer Exchange, Inc.	61	63044	YFA Connections	23
10638	Wilderness Society, The	84	11386	World Concern - A Division of CRISTA Ministries	50	26454	YMCA of the Inland Northwest	23
12544	Wildland Firefighter Foundation	60	10348	World Evangelical Alliance	34	12061	Yosemite Conservancy	88
10404	Wildlands Network	92	11049	World Federation for Mental Health	37	10922	Young Audiences, Inc.	89
12163	Wildlife Conservation Fund of America	88	58592	World Harvest Mission	50	10515	Young Life	50
63038	Wildlife Conservation Network, Inc.	98	20461	World Health Ambassador	61	11954	Young Marines	46
10898	Wildlife Conservation Society	84	11639	World Hope International, Inc.	98	41982	Young Women's Christian Association (YWCA) of Spokane	23
10002	Wildlife Forever	88	11494	World Hunger Year	109	12539	Youth Crime Watch of America, Inc.	61
11327	Wildlife Habitat Council, Inc.	92	10349	World Impact	34	73215	Youth Dynamics	26
10247	Wildlife Society, Inc.	88	12345	World Institute on Disability	85	11827	Youth for Christ International Ministries	41
12468	William J. Clinton Foundation	107	11257	World Land Trust - US	88	11472	Youth for Christ USA, Inc.	34
10014	Williams Syndrome Association, Inc.	68	11933	World Learning	43	10839	Youth for Understanding USA, Inc.	61
70171	Willow Creek Association	50	12270	World Missions Possible, Inc.	95	11609	Youth Law Center	91
10321	Winn Feline Foundation, Inc.	37	11605	World Monuments Fund	89	11143	Youth Leaders for the Future, A Legacy Initiative	41
11799	Winter Wildlands Alliance	88	10917	World Neighbors	109	12073	Youth Renewal Fund	104
10660	Wisconsin/Nicaragua Partners of the Americas, Inc.	102	11925	World Orphans	34	37527	YWCA of Lewiston-Clarkston	26
51938	Wish for Our Heroes, Inc.	60				10806	Zambia's Scholarship Fund	102
93450	Wishing Star Foundation	26				12161	Zero - The Project to End Prostate Cancer	77
12352	With Our Hands Together	85				11278	Zero to Three: National Center for Infants, Toddlers and Families	41
76637	WithinReach	28				52827	Zoological Society of San Diego	61
11951	Witness	72						
12141	Witness for Peace	47						



Combined Federal Campaign (CFC)

The mission of the CFC is to support and to promote philanthropy through a voluntary program that is employee-focused, cost-efficient and effective in providing all Federal employees the opportunity to improve the quality of life for all.

What is the CFC?

The Combined Federal Campaign (CFC) is the only authorized solicitation of Federal employees in their workplaces on behalf of approved charitable organizations.

The CFC began in the early 1960's to coordinate the fundraising efforts of various charitable organizations so that the Federal donor would only be solicited once in the workplace and have the opportunity to make charitable contributions through payroll deduction.

Federal employees continue to make the CFC the largest and most successful workplace philanthropic fundraiser in the world. Continuing a long-standing tradition of selfless giving, in 2010, Federal employees raised over \$281.5 million dollars for charitable causes around the world.

Structure of the CFC

The CFC is made up of over 199 local campaigns that organize the annual fund raising effort in Federal workplaces in the United States and abroad.

Each local campaign is managed by a Local Federal Coordinating Committee (LFCC), which serves as a "Board of Directors" for the local campaign. The LFCC is comprised of Federal employees and representatives of labor unions and is responsible for the oversight of the local CFC. In conformance with CFC regulations and policies, the LFCC makes admission determinations for local charities and selects a Principal Combined Fund Organization (PCFO) to administer the day-to-day operations of the campaign and to serve as its fiscal agent.

The Office of Personnel Management (OPM) regulates the CFC and provides guidance and oversight to the local campaigns (LFCCs and PCFOs).

Public Accountability

OPM is accountable for assuring Federal employees that their designations are honored and distributed to the charitable organizations of their choice. OPM achieves this in several ways:

(1) OPM maintains strict eligibility and public accountability criteria that all participating CFC charities must meet. For details, see CFC Regulations in 5 CFR Part 950 at <http://www.opm.gov/cfc/opmmemos/index.asp>.

(2) On an annual basis OPM makes admission decisions for all national and international charity applicants and resolves local charity admission appeals.

(3) OPM sets strict requirements and provides on-going guidance for the activities and conduct of the LFCC and the PCFO. The fiscal integrity of the campaign is verified by OPM compliance audits and the annual review of local campaign audits that PCFOs are required to have completed by an independent CPA.

The CFC Charity List

The Charity List is a paper or web-based display of national, international, and local organizations that have met CFC eligibility requirements. A sample charity listing is shown below with key elements shown in italics. Key elements include: the organization's five-digit CFC code, the IRS Business File name shown in parentheses if it is "doing business as" another name, a 25-word statement of purpose (except in abbreviated listings), its administrative and fundraising expense rate (AFR), and its Service Categories (Taxonomy Codes).

Sample Charity Listing

11405 ABC Charity (Alpha-Charity) (800) 555-5555 www.abccharity.org EIN#123456789 ABC Charity attacks the causes of hunger and poverty by promoting effective and innovative community-based solutions that create self-reliance, economic justice, and food security. 15.8% P,S,K

Making Informed Giving Decisions

The EIN, AFR, and the Service Categories are included to help you identify organizations that meet your interests and performance standards.

The Employer Identification Number (EIN) is issued by the Internal Revenue Service (IRS). It can be used for obtaining additional information about an organization from the IRS (877-829-5500). Please Note: Some organizations may be covered under an umbrella organization's tax exemption status and EIN may or not be required to have an EIN.

The Administrative and Fundraising Rate (AFR) represents the percentage of dollars spent on administering the charity. It is calculated as a percentage of the organization's total support and revenue. OPM, as well as the philanthropic community at large, remains concerned about excessive AFR levels. The philanthropic community generally considers an AFR in excess of 35 percent to be problematic. Some organizations are listed with a negative AFR. While there are other reasons this may happen, these are often the result of organizations reporting negative revenues caused by investment losses experienced during these extraordinary difficult economic times. Donors should check with the organization and/or review its IRS Form 990; which is available to the public for a complete explanation. Each situation is unique. Donors may contact the charity directly and/or industry

oversight organizations in order to better understand the financial status, service delivery record, and governance policies of the charity before donating.

The Service Categories (Taxonomy Codes) categorize the types of services that most charitable organizations offer. Charities self-select up to three alpha-codes (shown below) for inclusion in the CFC charity list. Charities that did not select at least one category are assigned “Z” for the “Other” category.

The 26 service categories are derived from the National Taxonomy of Exempt Entities (NTEE) classification system. This system, developed by the National Center for Charitable Statistics, is widely used in the non-profit community.

SERVICE CATEGORIES (TAXONOMY)

- A Arts, Culture, and Humanities
- B Educational Institutions & Related Activities
- C Environmental Quality, Protection & Beautification
- D Animal Related
- E Health – General and Rehabilitative
- F Mental Health, Crisis Intervention
- G Disease, Disorders, Medicinal Disciplines
- H Medical Research
- I Crime, Legal Related
- J Employment, Job Related
- K Food, Agriculture, and Nutrition
- L Housing, Shelter
- M Public Safety, Disaster Preparedness & Relief
- N Recreation, Sports, Leisure, Athletics
- O Youth Development
- P Human Services – Multipurpose and Other
- Q International, Foreign Affairs, National Security
- R Civil Rights, Social Action, Advocacy
- S Community Improvement, Capacity Building
- T Philanthropy, Voluntarism & Foundations
- U Science & Technology Research Institutes, Services
- V Social Science Research Institutes, Services
- W Public, Social Benefit: Multipurpose, Other
- X Religion Related, Spiritual Development
- Y Mutual/Membership Benefit Orgs., Other
- Z Other

For additional guidance on selecting charities, visit the CFC website at <http://www.opm.gov/cfc/html/qfd.asp>.

Do I Have To Give Through The CFC?

No. Participation in the CFC is strictly voluntary.

Coercion is forbidden. You have the right to not be improperly influenced regarding your decision to give or not to give through the CFC. Prohibited practices include, but are not limited to: supervisors soliciting the employees they supervise; setting 100% participation goals, providing and using donor lists for purposes other than the routine collection of contributions, establishing personal dollar goals and quotas, and developing and using lists

to identify non-contributing employees.

If you prefer, you may donate to the CFC anonymously by placing your confidential gift in a sealed standard envelope.

Civilian employees may register complaints about coercion with the LFCC and contact their personnel offices; military personnel should contact the LFCC or their commanding officers. If the issue is not resolved satisfactorily, military personnel may also contact the Department of Defense Washington Headquarters Services at (703) 699-1841.

Can I Specify Which Organization Will Receive My Contribution?

Yes, the CFC is a donor-designated campaign. By designating the five-digit code of the charity of your choice, you ensure that your donation goes to meet the needs that you feel are most important. Simply designate the organization(s) of your choice where indicated on your pledge form by entering the five-digit code and the amount you wish to pledge. Additional designations may be completed on a second pledge form. Except for documented expenses for the operation of the local CFC and unfulfilled pledges, all contributions are distributed as designated.

There is no limit to the amount of contributions an organization may receive through the CFC.

You cannot designate to an organization that is not listed in this Charity List. Adding organizations not listed, or “write-ins”, is prohibited by CFC regulations and donations to such organizations will be treated as undesignated funds. In addition, pledges made using anything other than the assigned five-digit codes cannot be honored and will be treated as undesignated funds. Undesignated funds are distributed to only those charities that receive donations and in the same proportion as they received designations.

What Are Independent Organizations And Federations?

A federation is a charitable organization that provides common fundraising, administrative, and management services to its member organizations. Affiliated organizations receive services from a Federation and may pay dues or fees to that federation as a service charge. Independent organizations are not members of a federation and participate in the CFC on their own.

For additional information on a particular federation and any dues/fees paid by its members, either contact the federation, its members, or review the federation’s annual report.

G • I • V • E
through payroll deduction

How Do I Designate A Federation, Or Alternatively, One Of Its Members, To Receive My Contribution?

If you wish to designate all or some portion of your contribution to a federation, please record that federation's corresponding five-digit code number on your pledge form. The federation name will be listed at the top of the list of the federation's member organizations. Contributions designated to a federation will be shared in accordance with the federation's policy. If you wish to designate all or some portion of your contribution to an affiliated federation member organization, please record the affiliate organization's corresponding five-digit code number on your pledge form.

How Do I Designate An Independent Organization To Receive My Contribution?

You may wish to designate to an independent organization that is not affiliated with a federation. Simply enter that organization's five-digit code number on your pledge form.

What If I Choose Not To Specify An Organization Or Federation To Receive My CFC Contribution?

All funds contributed to the CFC that are not designated to a specific organization or federation will be treated as undesignated funds and distributed to all organizations listed in the CFC Charity List in the same proportion as they received designations. Organizations that do not receive designated dollars cannot receive any portion of the undesignated distribution.

What Is The International General Designation Option?

If you wish to have your contribution distributed proportionately among all international organizations that received designated gifts, you may do so by entering the five-digit code: 11111 on your pledge form.

What Is The Payroll Deduction Option?

Payroll deduction makes it convenient for you to give by spreading your contribution across the entire year. Last year, more than 90% of all CFC funds raised were made through payroll deduction. Payments on payroll deduction pledges begin on the first pay period in January and conclude with the last pay period in December. There is no simpler way for you to make good things happen for so many people than to contribute using payroll deduction. Payroll deduction helps you care for your community and your world.

Will I Receive A Receipt For My Contribution?

You should keep a copy of your pledge form, as well as your pay statements (if you made a payroll deduction contribution), as a receipt of your pledge. A Federal employee who makes a one-time (cash, check, or money order) contribution must maintain a bank record and a copy of the pledge form to show the name of the organizations contributed to, the date of the contribution, and the amount of the contribution. Local campaigns can be found using the Campaign Locator search feature on the CFC website at www.opm.gov/cfc/Search/Locator.asp. You should consult a tax adviser to determine if additional verification of the donation is required by the IRS.

What Are The Costs Of The Campaign?

Historically, local campaign costs across the nation have averaged ten percent. These funds are required to print materials, train volunteers, audit contributions, and other administrative duties. All local campaign costs are reviewed and approved by the LFCC governing the local campaign. On average, this cost is low compared with other fundraising campaigns; therefore, donating to a charity through the CFC ensures every dollar you pledge goes a very long way toward helping others.

What Is On-line Pledging or E-Giving?

On-line pledging and E-giving, in general terms, mean that donors have the additional pledging tools of the charity list and pledge form available to them "on-line" or on the internet or intranet. Currently, several local campaigns offer on-line charity lists and secure pledge transactions through the Employee Express (EEX) HR System. Other campaigns have web-based charity lists and downloadable pledge forms. This is a pure paperless process and is one way CFC is striving to "go green".

Local campaigns can be found using the Campaign Locator search feature on the CFC website at <http://www.opm.gov/cfc/Search/Locator.asp>

Visit the CFC Homepage

For information about the CFC, including details on the public accountability standards for participating charities, how to contact your local CFC campaign, and more, visit the CFC Home Page at www.opm.gov/cfc.

INLAND NORTHWEST COMBINED FEDERAL CAMPAIGN STRUCTURE CHART

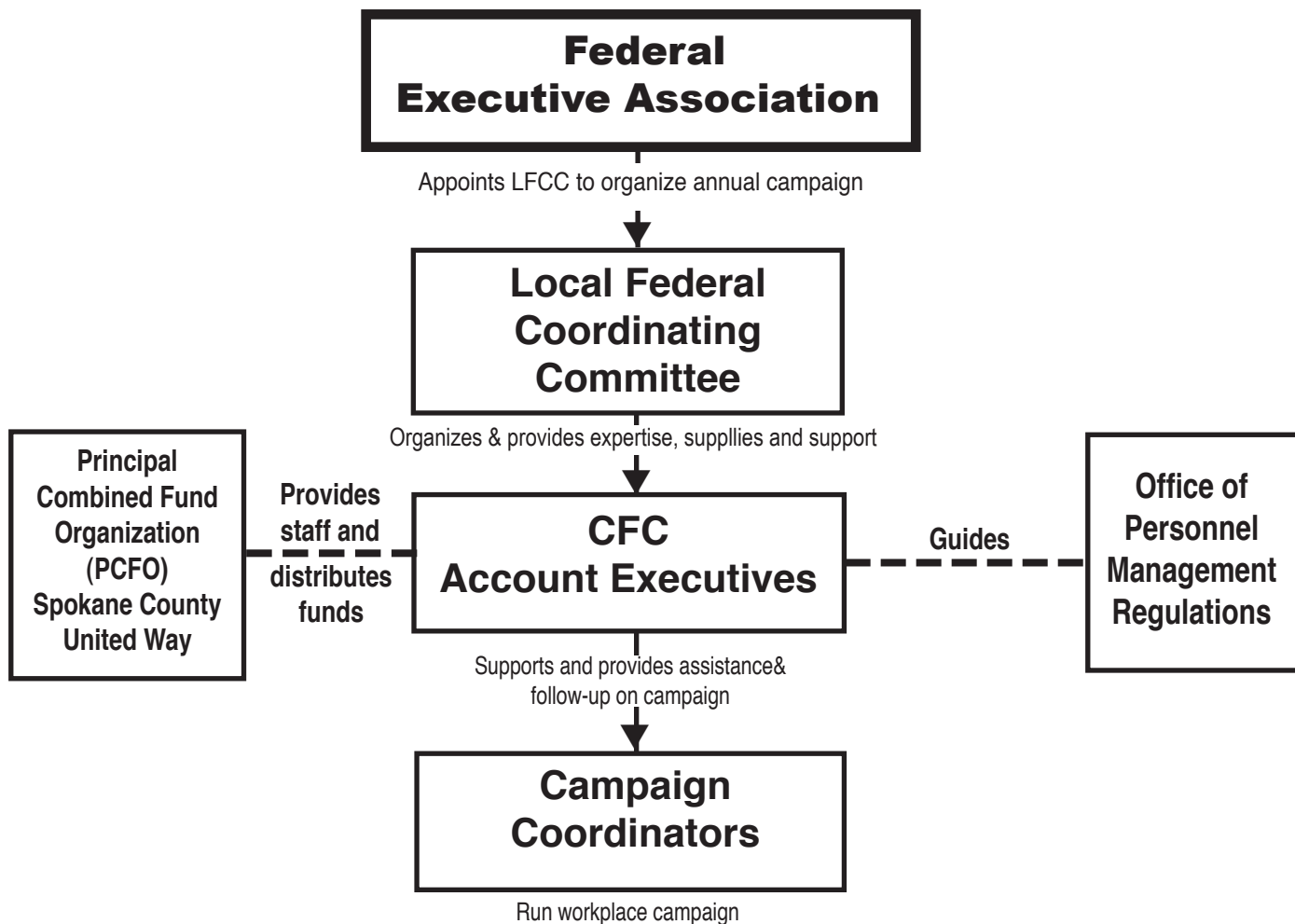

The 2011 Local Federal Coordinating Committee for the Inland Northwest Federal Campaign

Chair: Erin Hope, Bonneville Power Administration

Vice-Chair: Dr. Jurgen Brune, Spokane Research Lab/NIOSH

Karen Fairlee
U.S. Postal Service

Sharon Wesselman
U.S. Postal Service

Shannon O'Brien
U.S. Bankruptcy Court

Stefan Fechter
Natural Resources
Conservation Service

Major Carol Shirley
United States Air Force (FAFB)

Major Sandy Smock
Washington Air National Guard

Sue Harvey
U.S. Postal Service (Ret)

Patricia Conant
Bureau of Reclamation

Dave Winegar
Transportation Security Administration

Penny Hasenoehrl
Dworshak Fisheries Complex

Dave Paul
U.S. Dept. of Agriculture/
Risk Management Agency

Susan Wood-Butorac
FAA - Felts Field

Art Hathaway
NARFE

Arlene Patton
NARFE

YOU CONTROL WHERE YOUR GIFT WILL GO!

How Do I Help?

1. Choose Your Favorite Charities

You are encouraged to designate where your contribution will go. While it is true that you can only designate five charities per contribution form, there is no limit on the number of forms a donor may submit. Since CFC includes only applicant charities which meet the requirements of the Federal Regulations for the Combined Federal Campaign, you may select only organizations listed in this brochure. **No write-in charities are allowed.**

- or -

2. Choose To Leave Your Funds Undesignated

For contributors who prefer not to designate a specific agency or federation, undesignated gifts will be distributed proportionately to all organizations that received designated gifts.

3. Fill In Your Pledge Card

See directions on opposite page to ensure your card is properly processed. Then give it to your campaign coordinator. If you wish to make a confidential gift, just enclose your pledge card, check or cash in a sealed envelope marked COMBINED FEDERAL CAMPAIGN, and your campaign coordinator will send it to the PCFO unopened.

4. Your Support is Priceless!

Giving to CFC is affordable. Yet, no dollar value can be placed on things like a smile, a hug, a friend to lean on, or a warm meal for a hungry child. This is what you provide to CFC recipients with every dollar you give. ***Treat yourself to the feeling of giving.***

2010 Inland Northwest Combined Federal Campaign Results: \$490,261

These percentages are a combination of designated and undesignated contributions.

2010 Total Campaign Contributions

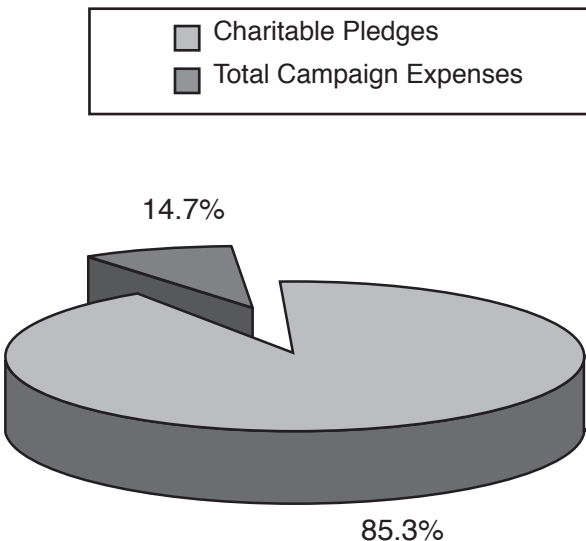

2010 Charity Breakdown

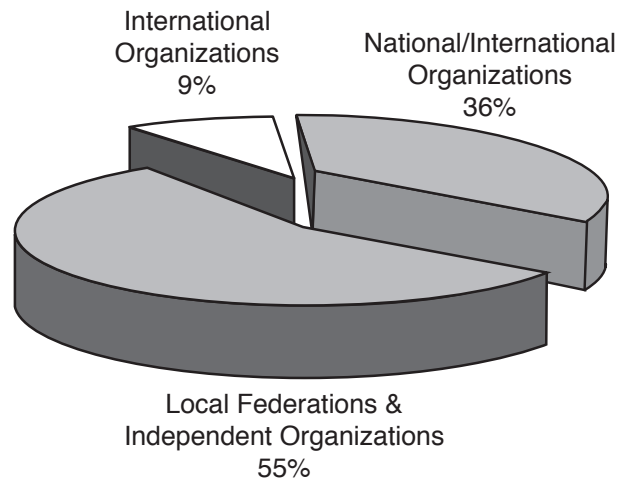

Instructions for completing the 2011 pledge card

- Write legibly and through 3 copies
- Total of designations must equal Total Donation
- Must be a 5-digit code no. of agency *Not page no. of agency
- Write-ins are not accepted. Must be an agency code from Agency Listing Booklet

PLEASE USE BALL POINT PEN & WRITE FIRMLY

S.D.G.S. FORMS PRINTING (714) 730-4041 455668-09



2011 INLAND NORTHWEST COMBINED FEDERAL CAMPAIGN
920 N. Washington ST., STE 100, Spokane, WA 99210-2229 www.inwcfc.org

Enter Last Name, First Name, and MI _____
 Civilian Military
 Check (if applicable) Federal Agency and Office

Work Address & Zip Code _____

SSN / Employee ID _____

CFC Campaign Number **0924**

ATTENTION PAYROLL OFFICES:
Only use this number to identify the local campaign.

Work Phone Number _____

Charity Code _____

ALLOTMENT SOURCE	AMOUNT	INTERVAL	TOTAL GIFT	ANNUAL AMOUNT
MILITARY PAYROLL Branch of Service?	\$ _____	x 12 months		
CIVILIAN PAYROLL	\$ _____	x 26 pay periods		

Check / Cash Amt.: \$ _____ Check Number: _____
 (make check payable to the Combined Federal Campaign)
 Date of Contribution: _____
 CFC organizations do not provide goods or services in whole or partial consideration for any contributions made to the organizations via this pledge card.

RECOGNITION OPTIONS
Only checked options will be processed.
 My check-mark(s) and completed information below authorize the CFC to release my name and the corresponding information to my designated charities:
 Pledge Amount: _____
 Home Address _____
 Home E-mail: _____

PAYROLL DEDUCTION AUTHORIZATION
 I hereby authorize any agency of the United States Government by which I may be employed during 2012 to deduct the amount(s) shown above from my pay each pay period during the calendar year 2012 starting with the first pay period that begins in January and ending with the last pay period that begins in December, and to pay the amounts so deducted to the Combined Federal Campaign shown above. I understand that this authorization may be revoked by me in writing at any time before it expires.

DESIGNATED GIFT: To designate to one or more charities or federated groups, fill in the charity code(s) and dollar amounts above.

SIGNATURE _____ DATE _____ OPM 1654
 See reverse side for information on volunteer opportunities in your community. Rev. March 2009
 COPY #1 - PAYROLL OFFICE

Tear on dotted line to be sure name and numbers are visible

Must be marked to receive acknowledgement

1. To Payroll
2. To PCFO (A.A.)
3. Donor Copy

LOCAL ORGANIZATIONS

(Numbers following listings represent annual fundraising and administrative costs as a percentage of total annual income)

EARTH SHARE OF WASHINGTON AND MEMBER ORGANIZATIONS

- 65689 EarthShare Washington** (Legal name: Environmental Fund of Washington dba EarthShare Washington) 206-622-9840 www.esw.org EIN #91-1363472 Funds leading organizations that provide for livable communities and a healthy planet. Together, we're ensuring a cleaner, greener future. 3.2% C
- 76842 Bicycle Alliance of Washington** 206-224-9252 www.bicyclealliance.org EIN #91-1356384 Advocates for bicycling for health and transportation, and provides resources to empower and support cyclists to ride safely and effectively in Washington State. 16.0% C,H,S
- 28024 Climate Solutions** 360-352-1763 www.climatesolutions.org EIN #91-1123302 Climate Solutions cultivates political leadership in the Northwest for the proposition that clean energy and broadly-shared economic prosperity can go hand-in-hand. 21.7% C
- 18747 EarthCorps** 206-322-9296 www.earthcorps.org EIN #91-1592071 Imagine PeaceCorps in reverse: emerging leaders from around the world restore Washington's salmon habitat, forests and hiking trails and bring learnings home. 11,000 local volunteers. 13.7% C
- 56695 Futurewise** 206-343-0681 www.futurewise.org EIN #91-1539831 Protects forests, farms, shorelines by limiting development on rural & resource lands, advocates for sustainable development in our urban communities; formerly 1000 Friends of WA. 21.9% C,S
- 95317 Mountains to Sound Greenway Trust** 206-382-5565 www.mtsgreenway.org EIN #91-1531234 Leads & inspires action to conserve the landscape from Seattle to Central Washington, ensuring a long term balance between people & nature. 16.1% C
- 83016 Northwest SEED** (Legal name: Northwest Sustainable Energy for Economic Development dba Northwest SEED) 206-328-2441 www.nwseed.org EIN #91-2141987 Our efforts encourage the development of successful on-the-ground, community-based energy efficiency and renewable energy projects. 18.5% C
- 54742 NW Energy Coalition** 206-621-0094 www.nwenergy.org EIN #91-1144122 We advocate for energy efficiency, renewable energy resources, low income-energy services, and restoration of Columbia and Snake River fish and wildlife. 13.9% C,P,W
- 47782 People for Puget Sound** 206-382-7007 www.pugetsound.org EIN #91-1518715 We work to protect and restore Puget Sound - its water, habitat and wildlife - through education, advocacy, hands-on involvement and citizen action. 28.9% C
- 83746 Puget Soundkeeper Alliance** 206-297-7002 www.pugetsoundkeeper.org EIN #91-1285783 Protects and preserves Puget Sound waters by enforcing the Clean Water Act, patrolling for illegal pollution, creating solution oriented partnerships. 17.9% C
- 83951 Seattle Tilth** 206-633-0451 www.seattletilth.org EIN #94-3261971 Educate and inspire people to garden organically, conserve natural resources, and support local food systems to cultivate a healthy urban environment. 18.7% C,K
- 27169 Sightline Institute** 206-447-1880 www.sightline.org EIN #52-1833599 Provides Northwest leaders with the research and tools needed to create sustainable solutions that build strong communities and an equitable economy. 24.7% C,V,W
- 64023 Transportation Choices Coalition** 206-329-2336 www.transportationchoices.org EIN #94-3185639 Washington's growing transportation needs in the next one, five, ten years will have enormous impacts. Transportation Choices is playing a role in these important decisions. 11.3% C,V
- 25886 Washington Environmental Council** 206-631-2600 www.wecprotects.org EIN #91-0839385 Since 1967 we have worked with strategic partners to engage residents and decision-makers to protect Washington's air, land and water. 16.3% C
- 69374 Washington Native Plant Society** 206-527-3210 www.wnps.org EIN #91-0972555 Serves as the voice for native plants, dedicated to their conservation. Provides education, funds research and supports habitat restoration statewide. 10.7% C
- 83126 Washington Trails Association** 206-625-1367 www.wta.org EIN #91-0900134 Protects trails, wilderness the environment; leads youth and adult volunteers in maintaining hiking trails in Cascade and Olympic mountains; promotes hiking for health and recreation. 13.5% C,N,O
- 49918 Washington Water Trails Association** 206-545-9161 www.wwta.org EIN #91-1472783 Increases and preserves public water access in Washington, making water trails for non-motorized recreation, education, and stewardship. Teaches Leave No Trace low-impact skills and ethics. 30.1% C
- 85261 Washington Water Trust** 206-675-1585 www.washingtonwatertrust.org EIN #91-1937417 Restores rivers in Washington to sustain fisheries, agriculture, water quality, recreation by acquiring water rights put in trust for stream flows. 11.1% C,K,N
- 54772 Washington Wilderness Coalition** 206-633-1992 www.wawild.org EIN #91-1102692 Protecting Washington's forests, rivers and wildlife through community organizing, education and advocacy. Over 1 million acres protected since 1979! 12.3% C,D
- 26744 American Indian Community Center** 509-535-0886 www.aiccinc.org EIN #91-0822523 On Site food bank, employment training, senior meals, ECEAP, daycare, supervised visits, computer access and education; outside referrals meet basic needs, housing, energy and transportation. 27.9% P,J,B
- 71962 American Red Cross, Inland Northwest Chapter** 509-326-3330 www.SpokaneRedCross.org EIN #530196605 A humanitarian organization led by volunteers, provides relief to victims of disaster and helps people prevent, prepare for and respond to emergencies. 29.6% M,P
- 94504 The ARC of Spokane** 509-328-6326 www.arc-spokane.org EIN #91-0716160 Supporting people with developmental disabilities and their families through Advocacy and Family Support, The Arc Community Center, Supported Employment, Financial Management, and Residential Support Services. 29.3% P,R,J
- 77944 Boy Scouts of America, Inland Northwest Council** 509-325-4562 www.NorthwestScouts.org EIN #91-0567262 Scouting builds character, leadership, fitness, citizenship, life skills in children ages 6-20 and helping 11,000 youth in our area reach their full potential. 15.3% O,S,N
- 57872 Boys & Girls Club of Spokane County** 509-489-0741 www.bgcspokanecounty.org EIN #91-1983357 To inspire and enable all young people, especially those from disadvantaged circumstances, to realize their full potential as productive, responsible and caring citizens. 15.5% O,N,B
- 89522 Camp Fire USA Inland Northwest Council** 509-747-6191 www.campfireinc.org EIN #91-0567727 Youth leadership after school groups, camping, environmental education. Programs for boys and girls 13-18. 18 counties Eastern Washington, Northern Idaho. 36.0% O,P,N
- 37312 Cancer Patient Care** 509-456-0446 www.cancerpatientcare.org EIN #91-6055019 Provides free emergency assistance for basic needs and emotional support to cancer patients and their families in our region who have limited financial resources. 17.6% P,E,W
- 14785 Center Pointe** (Legal name: Spokane Rehabilitation Center dba Center Pointe) 509-325-5451 www.centerpointeactivities.com EIN #91-0675549 Provide safe barrier free environment for recreation, socialization, educational activities. Encourage participants become independent, develop friendships, be of service to others, fostering positive self image. 16.0% A,B,P
- 24415 Children's Home Society of Washington** 509-747-4174 www.childrenshomesociety.org EIN #91-0575955 Family Resource Center provides information, education, support, counseling and links to community resources to promote self sufficiency while creating a safe and nurturing home environment. 20.0% F,P,S
- 72429 Daybreak Youth Services** 509-927-1688 www.daybreakinfo.org EIN #91-1083936 Provides substance abuse education, counseling, and treatment for teenagers in the greater Spokane Washington area, communities throughout Eastern Washington and North Idaho. 15.0% E,F,O

SPOKANE COUNTY UNITED WAY AND MEMBER ORGANIZATIONS

- 94337 Spokane County United Way** (Legal name: United Way of Spokane County dba Spokane County United Way) 509-838-6581 www.unitedwayspokane.org EIN #910606058 Committed to improving lives by partnering and investing strategically in community change efforts focused on education, income and health. 15.9% J,F,P

- 76421 Eastern Washington Center for the Deaf and Hard of Hearing** 509-328-9220 VTTY www.ecdhh.org EIN #91-1106734 To ensure communication access for deaf and hard of hearing individuals to local and other services through advocacy, interpreters, current technology, education, training, and services. 7.5% R,P
- 16254 Epilepsy Foundation Northwest** 509-325-1128 www.epilepsynw.org EIN #91-1062461 Helps people with seizures to participate in life experiences, and works to prevent and control epilepsy through support services, education and advocacy. 18.6% G,E,P
- 36115 Excelsior Youth Center** 509-328-7041 www.excel-sioryouthcenter.com EIN #91-1189908 Connecting kids with their future through residential and foster care programs providing hope, direction and therapeutic intervention for emotionally and behaviorally impaired youth. 2.9% O,P
- 65007 Family Service Spokane** 509-838-4128 www.familyservicespokane.org EIN #91-0564952 A nationally accredited, state licensed mental health agency providing counseling, case management and support services to individuals of all ages and their families. 2.4% F,P
- 77417 Girl Scouts of Eastern Washington & Northern Idaho** 800-827-9478 www.gsewni.org EIN #91-0570844 Girl Scouting builds girls of courage, confidence, and character, who make the world a better place through girl-driven leadership development program and activities. 26.8% O,S,P
- 17067 Hospice of Spokane** 509-456-0438 www.hospiceofspokane.org EIN #91-0995069 Care, support, equipment and medication for terminally ill and their families in their residence provided by physicians, nurses, social workers, nurse aides, chaplains and volunteers. 10.4% E,P,W
- 37027 Lilac Services for the Blind** 509-328-9116 www.lilacblind.org EIN #23-7121726 Independent living instruction for blind/visually impaired in Inland Northwest. Specialized training, adaptive devices, alternative techniques of daily living to regain and maintain personal independence. 22.0% E,P,K
- 66135 Lutheran Community Services** 509-747-8224 www.lcsnw.org EIN #93-0386860 Provides treatment and advocacy services for victims of sexual assault and family trauma. Also provides therapeutic foster care services for vulnerable youth. 15.6% F,R,P
- 59457 Martin Luther King, Jr. Family Outreach Center** 509-455-8722 www.mlkspokane.org EIN #91-0912823 Improves quality of life for children, families in Spokane through culturally responsive social services, education programs within the framework of Dr. King's vision. 14.1% B,O,P
- 13652 Mid City Concerns** 509-232-0864 www.mowspokane.org EIN #91-0833015 Provides nutritional and social lifeline to seniors through downtown meal site in Spokane; Meals On Wheels delivery to home-bound seniors. Provided over 96,000 meals 2010. 26.1% K,N,P
- 22661 Providence VNA Home Health Care** (Legal name: Providence Health & Services Washington dba Providence VNA Home Health Care) 509-534-4300 or 482-2475 www.providencena.org and www.providenceadn.org/VNA EIN #51-0216586 These programs provide outpatient skilled nursing and rehab therapy, home visit to patients with acute, chronic or terminal illnesses, or structured day programming for elderly. 27.0% E
- 42092 The Salvation Army Spokane Corps** 509-325-6810 www.makingspokanebetter.org EIN # 94-1156347 We provide emergency foster care, shelter, housing, emergency assistance, educational programming, summer camp, counseling visitation, youth development, disaster services and Christian worship. 7.9% P,L,K
- 30883 Second Harvest Inland Northwest** 509-534-6678 www.2-harvest.org EIN #23-7173826 Feeds people in need by collecting, distributing donated food to a network of neighborhood food banks and meal centers throughout the Inland Northwest. 1.3% K,P,W
- 81872 Spokane AIDS Network** 509-455-8993 www.spokaneaidsnetwork.org EIN # 91-1380583 Providing medical case management services, client advocacy, nutritional support, counseling, treatment adherence and prevention education to people living with HIV/AIDS in Eastern Washington. 19.5% P,E,G
- 16555 Spokane Guilds' School and Neuromuscular Center** 509-326-1651 www.guildschool.org EIN #91-0863163 Comprehensive treatment program for children birth to three with developmental disabilities. Pediatrics, nursing, physical, occupational and speech therapy, special education and family resource coordinators. 15.6% E,P,W
- 34814 Spokane Mental Health Coordinating Association** 509-838-4651 www.smhca.org EIN #91-0853801 First Call for Help and Eastern Washington 211 provide free information and assistance connecting callers to community resources and professionals for health and human services. 7.4% F,G,W
- 31245 Spokane Neighborhood Action Programs (SNAP)** 509-456-7111 www.snapwa.org EIN #91-1311127 Connecting and providing access to resources which create opportunities, with dignity, for low income people. 9.4% P,L,S
- 63044 YFA Connections** 509-532-2000 www.yfaconnections.org EIN #23-7049675 Prevention, intervention, treatment services for at-risk youth, families and adults in conflict or crisis. Substance abuse, mental health, youth crisis shelter, and family preservation. 10.8% F,L,O
- 26454 YMCA of the Inland Northwest** 509-777-9622 www.ymcaspokane.org EIN #91-0827958 Mission: To put Christian principles into practice through programs that build healthy spirit, mind and body for all. We serve all ages, emphasizing youth development. 11.1% O,N,W
- 41982 Young Women's Christian Association (YWCA) of Spokane** 509-326-1190 www.ywcaspokane.org EIN #91-0565025 Spokane's only state-recognized provider of domestic violence victims services (shelter, advocacy, counseling). Assisting Spokane's homeless and low-income school children. Economic empowerment for disenfranchised women. 30.7% P,L,J
- 75460 American Civil Liberties Union of Idaho Foundation** 208-344-9750 www.acluidaho.org EIN #82-0467428 Defend and protect the constitutionally guaranteed civil liberties of individuals in Idaho through our litigation and education programs. 11.0% R
- 24088 The Arc, Inc.** 208-343-5583 www.thearcinc.org EIN #82-6011496 Through services provided individuals with disabilities, we increase their involvement in our community and they achieve greater independence in all areas of their lives. 17.9% J,N,P
- 76898 Boise Valley Habitat for Humanity** 208-331-2916 www.hfhboise.org EIN #82-0438429 We work in partnership with God and our community to provide decent affordable homes and to promote responsible homeownership for people in need. 20.7% L,P,S
- 94977 Idaho Academic Decathlon** 208-724-9545 www.idahoacadeca.org EIN #82-0440645 Fosters scholastic excellence through academic competitions for high school students at all GPA levels - encourages wholesome competition, knowledge, and intellectual achievement. 8.1% A,B,O
- 36676 Idaho Botanical Garden** 208-343-8649 www.idahobotanicalgarden.org EIN #82-0379274 Provides a full garden experience enhancing our community's quality of life through plant collections, education programs and entertainment, cultural and community events.. 17.9% A,B,W
- 69862 Idaho Conservation League** 208-345-6933 www.wildidaho.org EIN #82-6042478 Protects Idaho's clean water, wilderness and quality of life through citizen action, public education and professional advocacy. 18.6% C
- 69591 Idaho Education Assn. Children's Fund** 208-344-1341 www.idahoaea.org EIN #84-1417138 IEA members request funds for public school students with basic needs including, but not limited to, school supplies, clothing, glasses, medication, dental services, food.. 0.5% P,B,O
- 96833 Idaho Federation of Families for Children's Mental Health** 208-433-8845 www.idahofederation.org EIN #82-0512838 Statewide, parent-run children's mental health advocacy and support organization. Services include youth involvement, training, outreach, support groups, policy involvement. 1.0% O,R,F
- 25773 Idaho Fish and Wildlife Foundation** 208-334-2648 www.ifwf.org EIN #82-0439782 Protects and sustains Idaho's fishing, hunting, and wildlife heritage for the present and future generations. 3.3% C,B,T
- 82875 Idaho Human Rights Education Center** 208-345-0304 www.idaho-humanrights.org EIN #82-0490848 Promotes respect for human dignity and diversity through education and to foster individual responsibility to work for justice and peace. 17.7% B,R,O
- 58616 The Interfaith Alliance of Idaho** 208-368-6772 www.interfaithalliance.org EIN #82-0515431 Encourages civic participation facilitates community activism, challenges religio-political extremism. Facilitate trainings on Undoing Oppression: Dismantling racism, sexism, classism, heterosexism. 13.9% R

CHOICES IN COMMUNITY GIVING AND MEMBER ORGANIZATIONS

- 23522 Choices in Community Giving, Inc.** 208-336-1033 www.choicesincommunitygiving.org EIN #82-0491658 Provides and encourages participa-

42692 Land Trust of the Treasure Valley (208) 345-1452 www.litv.org EIN#84-1380693 working to conserve natural, scenic, recreation and farm lands in the Treasure Valley by working collaboratively with landowners. citizens and agencies 22.2% C,K,N

27374 Living Independence Network Corp. (LINC) 208-336-3335 www.lincidaho.org EIN #82-0426465 Empowers people with disabilities to achieve their desired level of independence in the community. 11.0% L,P,R

89352 Northwest Children's Home & Syringa House (Legal name: Northwest Children's Home, Inc. dba Northwest Children's Home & Syringa House) 208-465-9936 www.northwestchildrenshome.org EIN #82-0200758 Improve the lives of children who have suffered childhood trauma and desperately need quality rehabilitative, therapeutic and educational services. 14.6% B,F,P

57430 United Vision for Idaho 208-331-7028 www.uvidaho.org EIN #82-0481853 An Idaho based grassroots progressive coalition made up of real people working together to champion human rights, participation in democracy and social justice for all. 19.9% W,R,Y

UNITED WAY OF KOOTENAI COUNTY AND MEMBER ORGANIZATIONS

43374 United Way of Kootenai County 208-667-8112 www.kootenaiunitedway.org EIN #82-0232729 The mission of the United Way of Kootenai County is to improve the lives of people in our community. 16.3% P,L,O

33686 Association for Handicapped Recreation, Inc. 205-755-6781 www.snr.bz EIN #82-0370987 Offers supervised recreational activities for youth and adults with learning, emotional, mental, physical disabilities; provides stimulating social-skills-building activities, broadening participants' experience of community. 1.0% N,O,P

91673 Big Brothers, Big Sisters of the Inland Northwest 208-667-0975 www.nwbigs.org EIN #91-6061587 Our organization provides one-to-one mentoring services and case management support to local children between ages of 6 and 18 years and their families. 46.0% O,P

92441 Community Action Partnership 208-770-3018 www.cap4action.org EIN # 82-0263863 Our food bank services all of Kootenai County. We provide food to families, individuals, and homeless people who are unable to meet their basic needs. 5.9% K

79491 Dirne Community Health Center 208-292-0292 www.dchidaho.org EIN #94-3036820 Services are for everyone, regardless of income or insurance status; primary medical, dental, mental health care and homeless outreach. Sliding fee scale available for uninsured. 27.8% E,F,G

61045 Elder Help of North Idaho, Inc. 208-661-8870 www.elderhelpofnorthidaho.org EIN #20-8330877 To assist senior citizens with limited resources, live comfortably and independently, by providing needed services through caring community volunteers. 63.9% P,R,W

68515 Family Promise of North Idaho 208-777-4190 www.familypromiseNI.org EIN #14-1971894 An Interfaith Hospitality Network providing shelter, meals,

comprehensive case management to empower homeless families in Kootenai County to become self-sufficient and secure sustainable housing. 0.0% L,J,P

36379 First Judicial District CASA Program, Inc. 208-667-9165 www.northidahocasa.com EIN #82-0458229 Court appointed special advocates are trained volunteers advocating in court for the best interest of abused and neglected children falling under the Child Protection Act. 0.1% I,P,R

95880 GEM Community Citizens Project Group, Inc. 208-762-8277 www.haydengems.org EIN #82-0522106 Empowering seniors through volunteerism, job training, recreation, nutrition, exercise, art and music, community services, and social stimulation. Friends... Fitness... Interdependence... Life Purpose. 65.9% W,P,S

34612 Habitat for Humanity of North Idaho 208-762-4532 www.northidahohabitat.com EIN #82-0425146 A nonprofit, faith-based housing organization that works in partnership with people in need to build affordable housing in Kootenai County. 51.8% P,L

40388 Idaho Youth Ranch, Inc. 208-667-1898 www.youthranch.org EIN #82-0253346 Private nonprofit agency providing comprehensive and integrated statewide system of therapeutic and educational programs for troubled children and their families. Helped 2,300 individuals last year. 9.5% O,P,F

97695 The North Idaho Violence Prevention Center (Legal name: Women's Center, Inc. dba The North Idaho Violence Prevention Center) 208-664-9303 www.cdawomenscenter.org EIN #82-0341451 Our organization provides immediate crisis intervention, emergency shelter, counseling, three 24hour crisis lines, court advocacy, rape advocacy, hospital advocacy, and education and outreach services. 15.0% F,L,P

40283 Panhandle Autism Society 208-704-3698 www.panhandleautismsociety.com EIN #82-0518958 Panhandle Autism Society supports individuals with an autism spectrum disorder and their families in Idaho's five northern counties through education, and enrichment opportunities. 23.1% B,O,P

60126 Post Falls Food Bank 208-773-0139 www.postfallsfoodbank.org EIN #82-0424551 We provide food to people at poverty level and throughout Kootenai County to other food banks and community meal sites, serving thousands annually. 6.0% K,W,P

74256 St. Vincent de Paul Salvage Bureau 208-664-3095 www.stvincentdepaulcda.org EIN #82-0250389 Offers numerous social service programs, plus emergency/transitional shelter and affordable housing, to low-income and homeless people which help empower them to become self-reliant. 1.3% L,P,A

80778 TESH, INC. 208-765-5105 www.teshinc.com EIN #82-0297105 Transforming lives of the individuals and families of the disabled as well as enriching our community. 28.2% F,J,P

50080 Trinity Group Homes, Inc. 208-667-9607 www.trinitygrouphomes.org EIN #82-0379313 Our program is one of a kind program which provides semi-independent housing and life skills support for adults in recovery from persistent mental illness. 4.0% F,L,P

98000 Volunteers of America, Eastern Washington/ Northern Idaho 208-676-0772 www.voaspokane.org EIN #91-0577131 Our program provides at-risk youth; case management, crisis intervention, emergency shelter, nutritious meals, recreational activities, and safe relationships with caring adults. 7.0% P,L,O

LOCAL INDEPENDENT ORGANIZATIONS

32137 Adult Learning Center 208-476-0733 EIN #82-0497172 We provide confidential tutoring and educational services to adults of Clearwater County in order to help them attain functional literacy in all skills areas. 0.0% Z

70863 American Red Cross of Greater Idaho 800-853-2570 www.redcrossidaho.org EIN #53-0196605 A humanitarian organization which provides relief to victims of disasters and helps people prevent, prepare for and respond to emergencies with multiple offices in Idaho. 40.6% M,P,Q

47382 Benewah County Humane Society, Inc. 208-245-7387 www.hopeshavenanimalshelter.org EIN #82-0430864 We protect the welfare of homeless and neglected pets providing care, shelter and sterilization to prevent unwanted pets; support community awareness and secure adoptive homes. 8.9% D,C,P

21357 Birthright of Coeur d'Alene 208-664-1390 www.birthright.org EIN #82-0380260 Offers free, confidential pregnancy tests, education, maternity and infant clothing, referrals for counseling, adoption, health services. Staff is 100% volunteer, provides positive alternative to abortion. 16.3% F,P,W

40595 Boundary County Youth Crisis & Domestic Violence Hotline 208-267-5211 EIN #82-0455462 24 hour hotline provides resource and referral information, safe homes for domestic violence victims and their children, and personal advocacy for all victims of crime. 0.5% F,I,R

46254 Boy Scouts of America, Grand Columbia Council 509-453-4795 www.grandcolumbiabsa.org EIN #91-1550528 Boy Scouts of America is to serve youth and adults by helping to instill values and prepare them to make ethical choices over their lifetime. 14.3% B,N,O

77549 Boys & Girls Clubs of the Lewis Clark Valley, Inc. 208-746-2301 www.bgclcv.net EIN # 82-6001432 Our mission is to enable all young people, especially those who need us most, to reach their full potential as productive, caring, responsible citizens. 29.4% O, P,W

66887 CareNet Pregnancy Center of Okanogan County 509-422-5506 www.pregnantandscared.net EIN #91-1638873 Offers free pregnancy tests, peer counseling, maternity and infant clothing. Referrals for adoption, health services. Volunteer peer counselors and receptionists. Provides positive alternatives to abortion. 32.5% O,P,X

22732 Catholic Charities of Spokane 509-358-4250 www.catholiccharitiesspokane.org EIN #91-0569880 Counseling; Childbirth/Parenting Alone; House of Charity; Bernadette Place; Refugee/Immigration Services; St. Anne's Children/Family Center; St. Margaret's Shelter; Senior/Family Housing; Senior Services. 20% P,L,K

- 87336 Children's Village, Inc.** 208-667-1189 www.thechildrensvillage.org EIN #82-0385109 Mission: to provide safe, loving homes for children, ages birth to eighteen, who have been abused, neglected, homeless or are in severe family crisis. 7.5% L,B,F
- 25281 Community Cancer Services** 208-255-2301 www.communityservices.org EIN #710899963 A cancer resource center, providing public information and supportive services, free of charge, in Bonner and Boundary Counties of North Idaho. 43.2% E,P,G
- 57620 Community and Family Services Foundation** 360-895-7889 www.cfsf.net EIN #911976364 Serving foster families throughout Washington State with licensing, case management, case aide, respite services, training opportunities, unique recreational activities. 6.3% O,P,W
- 74285 Conservation Northwest** 360-671-9950 www.conservationsw.org EIN #94-3091547 Protects and connects wild areas from the Washington coast to the BC Rockies: vital to a healthy future for us, our children, and wildlife. 25.4% C,D,W
- 23758 Consumer Credit Counseling Service of Northern Idaho, Inc.** (Legal name: National Foundation for Credit Counseling, Inc. dba Consumer Credit Counseling Service of Northern Idaho, Inc.) 208-746-0127 www.cccsnid.org EIN #82-0370044 Provides free debt counseling/budgeting, debt management plans at low cost, bankruptcy counseling/education at low cost, free foreclosure housing counseling, educational opportunities for community. 34.8% J,L,P
- 37842 Critter Care Corporation** 208-245-4643 EIN #26-3308833 Provide financial assistance for veterinary care to low-income households, such as: emergencies, diagnostic tests for illness, geriatric exams, medicine and spay/neuter programs. 0% D,P,W
- 83476 Fairchild AFB Youth Center** 509-247-5601 EIN #31-1575142 Supports youth at FAFB by offering opportunities and experiences in character, leadership and career development and life skills, arts, fitness and recreational activities. 0.0% P,N,O
- 95971 Family Planning Association of Chelan-Douglas Counties, Inc.** 509-662-2013 www.fpchelandouglas.org EIN #23-7124322 Provides reproductive health services and education including: reproductive health exams, pregnancy tests, STI diagnosis and treatment, colposcopies, contraception, and emergency contraception. 9.9% E,G,P
- 34783 Feral Cat Spay/Neuter Project** 425-673-2287 www.feralcatproject.org EIN #91-1827152 Our mission is to save the lives of homeless cats by providing access to high quality spay/neuter surgery in a safe and humane environment. 13.1% D,W
- 79487 Friends of the Centennial Trail** 509-624-7188 www.spokanecentennialtrail.org EIN #91-1514056 Our purpose is to assist and encourage the development and maintenance of the Spokane Centennial Trail, the adjacent park development and connecting trails. 37.0% N,S,C
- 74885 Friends of the Oroville Library** 509-476-2662 www.friendsoftheorovillibrary.org EIN #91-2117177 Our association focuses the community's attention on the library services, facilities and needs, through programs, fund raising, in support of the library and its activities. 30.7% Z
- 52422 Friends of KSPS** 800-735-2377 www.ksp.org EIN #23-7203753 Providing the financial resources to operate KSPS Public Television – programming that educates, entertains and inspires. 20.4% A,T,W
- 98410 Grand Coulee Dam Seniors, Inc.** 509-633-2321 EIN #91-0845541 Promote the social, cultural, economic, physical and well being of the citizens of the Grand Coulee Dam Area with attention to the older age group. 0% E,K,P
- 42049 Hospice of Benewah County, Inc.** 208-245-5734 EIN #82-0406758 In home respite care by trained volunteers offered to terminally ill and families. Bereavement services offered to community. Medical equipment and supplies loaned to community. 15.3% P,W,E
- 87712 The Idaho Foodbank** (Legal name: Idaho Foodbank Warehouse, Inc. dba The Idaho Foodbank) 208-746-2288 www.idahofoodbank.org EIN #82-0425400. Provides free emergency food to hungry Idahoans through partnerships with community organizations and targeted programming to reach those in greatest need. 6.7% K
- 16473 Idaho Law Foundation's Volunteer Lawyers Program** (Legal name: Idaho Law Foundation, Inc. dba Idaho Law Foundation's Idaho Volunteer Lawyers Program) 208-334-4510 www.isb.idaho.gov/illf/vlp/vlp.html EIN #23-7439392 Supports Idahoans in crisis, providing free legal services to low-income citizens, matching those in need with volunteer lawyers who provide advice, consultation, case representation. 41.7% P,T,I
- 71142 Interlink, Inc.** 509-751-9143 www.interlinkvolunteers.clearwire.net EIN #94-3156974 Interlink Volunteers – Faith in Action recruits, trains and uses volunteers to provide services which enable elders and others to live independently in their homes. 10.5% P,W
- 75266 Kettle Falls Community Chest.** 509-738-2326 kfoodbank@centurytel.net. EIN # 91-1328160. Food bank with a thrift store attached. Serving Northern Stevens County and parts of Ferry County. Referrals to other helping agencies is available. 57.9%, K
- 70383 Make-A-Wish Foundation of Alaska & Washington** 800-207-8476 www.nwestwishes.org EIN #91-1329433 We grant wishes of children ages 2 ½ to 18 with life-threatening medical conditions to enrich the human experience with hope, strength, and joy. 24.4% E,P,S
- 91576 Make-A-Wish Foundation of Idaho** 208-345-9474 www.idaho.wish.org EIN #82-0408150 Grants wishes to children with life-threatening medical conditions to enrich the human experience with hope, strength and joy. 36.2% P
- 27119 Medical Lake Food Bank Association** 509-299-4864 EIN 94-3123923 Provides food to low income and seniors in the Medical Lake area. The thrift store sells used clothing, linens, etc. 5.7% K,Z
- 86017 Minuteman Fund of Washington** 800-588-6420 www.ngaw.org EIN #94-3151645 Provides Emergency Assistance Grants to members of the Washington Army/Air National Guard during times of family crisis or emergency. 4.0% Z
- 27684 Northwest Harvest EMM** 206-625-0755 www.northwestharvest.org EIN #91-0826037 Northwest Harvest secures approximately 24 million pounds of nutritious food annually for distribution statewide to over 300 partner food banks, meal programs, and elementary schools. 6.3% K,P,W
- 40344 Northwest Immigrant Rights Project** 800-445-5771 www.nwirp.org EIN #91-1393082 Promotes justice for low-income immigrants by defending their legal status. We focus on providing direct legal services, education and public policy work. 19.4% P,R,I
- 15025 The Okanogan Children's House** 509-826-5694 EIN #91-1310291 Providing preschool-aged children of Okanogan County with quality Montessori Preschool and Kindergarten education. Established in 1985, we provide tuition and scholarship based education opportunities. 1.7% B,O,W
- 30224 Okanogan County Habitat for Humanity** 509-223-3147 EIN #91-1683948 The Christian mission is to provide affordable housing through volunteer efforts and family sweat equity hours to eligible families without profit or interest charged. 14.6%, L
- 77498 Olive Crest Treatment Centers** 800-550-2445 www.olivecrest.org EIN #95-2877102 Olive Crest is dedicated to preventing child abuse, to treating and educating at-risk children and to preserving the family..."One life at a time." 22.3% O,P
- 19275 Palouse-Clearwater Environmental Institute (PCEI)** 208-882-1444 www.pcei.org EIN #94-3038182 Connecting people, place and community since 1986. Stream restoration, environmental education, Rose Creek Nature Preserve (Albion, WA) and PCEI Nature Center (Moscow, ID) 15.9%, Z
- 51613 Palouse Habitat for Humanity.** 208-883-8502, www.palousehabitat.org EIN #82-0454347 Help us make sure everyone has a simple, decent affordable home in Whitman and Latah Counties. 6.9%. C,L,S
- 92185 Planned Parenthood of Greater Washington and North Idaho** 866-904-7721 www.ppgwni.org EIN #91-6071384 One in five women rely on Planned Parenthood. For 45 years PPGWNI has provided health care, education and advocacy throughout Eastern Washington and North Idaho. 12.3% E,G,R
- 50180 Pride Foundation** 206-323-3318 www.pridefoundation.org EIN #91-1325007 Seeks to strengthen our lesbian/gay/bisexual/transgender and allied communities. Since 1987, scholarships and grants awarded total over \$25 million. 15.4% T,R
- 55730 Quick Response Unit of Powell, Inc.** 208-942-3113 EIN #81-0376372 A non-profit volunteer Quick Response Unit providing emergency medical care for sick and injured persons from Lolo Hot Springs, Montana to Wilderness Gateway in Idaho. 0.0% P
- 55875 REACH Club Inc.** 208-842-2218 EIN #82-0250525 www.centersfordiscovery.web.officelive.com/REACHClub.aspx Offering preschool and after school programs, tutoring, and special programs for children three and older. Providing enriching educational opportunities in remote and rural wilderness location. 15.5% O,B,A

- 83249 Regence Caring Foundation for Children** 888-589-5437 www.caringfoundationforchildren.org EIN #87-0490448 Provides free, comprehensive dental care and education to low-income children in Idaho and Utah who do not have any public or private dental insurance. 13.7% P,E,G
- 70138 River Discovery, Inc.** 208-303-0040 www.riverdiscovery.org EIN #20-5965547 Supports, strengthens and empowers Idaho's teen and adult cancer survivors through Salmon River whitewater rafting adventure programs. 25.1%, E,O,G
- 29007 Ronald McDonald House Charities of Spokane** 509-624-0500 www.rmhsokane.org EIN #91-1176115 Provides temporary housing for families with children receiving medical care in Spokane. Open 9:00 AM to 9:00 PM daily. 36.0% L,O,P
- 61925 Rural Resources Community Action Agency** 509-684-6139 www.ruralresources.org EIN #91-0793447 Family Support Center serve victims of domestic violence, rape, child severe physical, sexual abuse, and other crimes 24 hours a day. 5.0% I,P,R
- 29065 Silver Valley Fuller Center for Housing, Inc.** 208-786-6013 EIN #82-0457633 Builds houses for needy families in partnership with the families, using volunteer labor. 11.7 % L,P,S
- 84201 Spokane Humane Society** 509-467-5235 www.spokanehumanesociety.org EIN #91-0565011 Rescues 3,000+ companion animals annually, 98% placement rate; operates a low-income spay and neuter clinic, pet food bank, emergency veterinary care, educates on humane issues. 24.5% D,T
- 94514 Spokane Valley Partners** (Legal name: Spokane Valley Community Center dba Spokane Valley Partners) 509-927-1153 www.svpart.org EIN #91-1478830 Comprehensive social services to the greater Spokane Valley through food and clothing banks, educational programs, protective payee, emergency services, seasonal programs, and home for others. 4.6% P,W,K
- 20773 St. Joseph Family Center** 509-483-6495 www.stjosephfamilycenter.org EIN #91-0564989 St. Joseph Family Center provides mental health treatment, counseling, support groups and family services to those in need regardless of income level. 41.16% F,P,X
- 49680 Syringa General Hospital Foundation** 208-983-1700 www.syringahospital.org EIN #82-0493148 Provides health care services to everyone regardless of financial circumstances and strives to improve the health and wellness of residents in Idaho County. 13.7% E,G
- 70325 TeamChild** 206-322-2444 www.teamchild.org EIN #91-1930194 Helping youth secure the education, housing and treatment they need to stay out of the juvenile justice system through civil legal advocacy and community education. 11.0% R,O,I
- 39431 That Others May Live Foundation** 229-563-3549 www.thatothersmaylive.org EIN #88-0487308 Provides critical support, scholarships, grants and warfighter appreciation events for rescue families ensuring children of fallen Air Force Rescue Heroes receive every opportunity for success. 14.4% B,O,W
- 81919 Transitions** (Legal name: Transitional Programs for Women dba Transitions) 509-328-6702 www.help4-women.org EIN #91-1307272 Provides services to Spokane area low-income women and children in need through the Women's Hearth, the Transitional Living Center/EduCare and Miryam's House. 18.8% P,L,R
- 90637 Union Gospel Mission Association of Spokane** 509-535-8510 www.ugmspokane.org EIN #91-0613587 Shelters provide food, clothing and lodging to poor and homeless men, women and children while helping them transition back into society as contributing members. 14.1% L,P,O
- 61293 United Way of Chelan and Douglas Counties** 509-662-8261 www.uwcdc.org EIN #91-0657766 United Way mobilizes the caring power of our community to improve the lives of our friends, family members, and neighbors who are in need. 23.4% O,P,S
- 30258 United Way of Pullman** 509-332-3691 www.pullmanunitedway.org EIN #91-0853374 Raises and allocates funds to social, health, youth, elderly and differently abled individuals through member nonprofit agencies providing safety-net of human service program delivery. 20.6% Z
- 15348 USO Council Puget Sound Area** 206-246-1908 www.usopsa.org EIN #91-0573116 To provide free programs, services and a home away from home while meeting basic human needs to military personnel and their families. 16.4% Z
- 13468 Vanessa Behan Crisis Nursery** 509-535-3155 www.vanessabehan.org EIN #911196575 The Crisis Nursery prevents child abuse and neglect by providing a safe haven for children under the age of seven, and support services for parents. 24.3% F,L,P
- 19053 Volunteer Food and Resource Center** (Colville Food Bank) 509-684-2971 www.colvillefoodbank.com EIN #91-1192094 Provide food, emergency services to Colville residents, gas, utilities, rent, RX, infant and senior needs, summer camp, enrollment, school supplies, youth and adult job training. 12.7% K,P
- 23252 Washington Civil War Association** 206-276-4769 www.wcwa.net EIN #91-1624778 An organization whose members provide our guests with educational demonstrations of Civil War battle tactics, living conditions and lifestyles throughout the State of Washington. 8.8% B
- 79731 Washington State Farm Workers Housing Trust** 206-389-2700 www.farmworkerhousingtrust.org EIN #20-0564942 To create a sustainable agricultural community by securing and investing resources to address the full spectrum of housing and related needs of farm workers. 7.8% L,S,K
- 44696 Washington State Patriot Guard Riders** 360-628-3157 www.pgrofwa.org EIN #208851074 Our mission is to attend the funeral services of fallen American heroes and shield them from interruptions or distractions through non-violent means. 5.2% P,R,W
- 32701 Wenatchee Adult Respite Day Care Center** 509-662-3654 EIN #91-1443318 Provides a safe and congenial day care center for aged or frail adults needing full time care so primary caregiver has some time away (respite). 8.0% P,W
- 32378 Wenatchee Family Counseling Services** 509-662-6510 EIN #91-1989948 WFCS will assist individuals/families in crisis, to gain understanding of concerns and issues that threaten the quality of life and community. 18.2% S,W,C
- 16483 West Bonner County Food Bank, Inc.** 208-437-0143 EIN #82-0396439 Distribution of food boxes and pet food to last 7 days to homeless Priest River, Priest Lake, LaCleda, Vey, Blanchard, Spirit Lake, Oldtown, 0.0% D,K,P
- 93450 Wishing Star Foundation** 509-744-3411 www.wishingstar.org EIN #94-3163746 We grant wishes to children ages 3-21 with life-threatening illnesses. We provide powerful medicine that touches the whole family and offers hope and joy. 30.3% N,O,P
- 73215 Youth Dynamics** 360-757-1337 www.yd.org EIN #91-0858312 Inviting and challenging Pacific Northwest teens to a lifelong relationship with Christ through relational ministry and adventure-based trips. 43.6% O,X,N
- 37527 YWCA of Lewiston-Clarkston** (Legal name: Young Women's Christian Association of Lewiston-Clarkston, Inc. dba YWCA of Lewiston-Clarkston) 208-743-1535 www.ywcaidaho.org EIN #82-0202255 24 hour helpline, domestic abuse shelter, homeless shelter for families, services for victims of crime and sexual assault, counseling, support groups, emergency assistance for residents. 12.0% L,P

LOCAL INDEPENDENT CHARITIES OF AMERICA AND MEMBER ORGANIZATIONS

- 73789 Local Independent Charities of America** 800-876-0413 www.lic.org EIN #94-3042430 Making your community a better place to live. LIC Charities educate children, feed and shelter the homeless, strengthen families, rescue unwanted animals and much more. 2.4% Y,W,Z
- 31767 ACLU, American Civil Liberties Union of Washington Foundation** 206-624-2184 www.aclu-wa.org EIN #23-7076867 Help keep constitutional rights alive! Through community action, education, and litigation, we work to advance liberty and justice for all. Because Freedom Can't Protect Itself. 16.3% R,W,I
- 97775 Adopt-A-Stream Foundation** 425-316-8592 www.streamkeeper.org EIN #91-1333737 Help us protect Northwest Salmon and Trout habitat. We train people of all ages to become Streamkeepers who will preserve our watersheds, wetlands, and streams. 2.5% B,C,W
- 30922 AIDS/STD Resources Network** (Legal name: Health Information Network dba AIDS/STD Resources Network) 206-784-5655 www.healthinonet.org EIN #91-1150583 Help stop the spread of HIV/AIDS and Sexually Transmitted Diseases. We provide health education and community resources and referrals. Nationally recognized by HCF. 15.5% E,G,B
- 62792 Apprenticeship and Nontraditional Employment for Women (ANEW)** 866-601-2639 www.anewaop.org EIN #91-1122763 ANEW links women to careers in apprenticeship and jobs in non-traditional careers. We offer support to apprentices and to employers who advocate for their success. 20.6% P,J,W
- 99233 Bethany Christian Services of Washington** 206-367-4604 www.bethany.org EIN #31-1196728 163 million children around the world need forever families. The need is staggering but working together, we can make a difference for these children. 16.4% P,W,Z

- 47136 Books for Kids** (Legal name: Page Ahead Children's Literacy Program dba Books for Kids) 206-461-0123 www.pageahead.org EIN #91-1600084 Put a book in child's hands today! We provide new books to at-risk children and encourage their families to read with them at home. 13.5% B,O,W
- 67953 Bridgeways** 425-513-8213 www.bridgeways.org EIN #91-1192942 Helping adults with mental illness direct their recovery, increasing independence and self-sufficiency through jobs and employment programs, transitional housing and housing supports and clinical services. 9.7% F,J,L
- 70249 Building Changes** 206-805-6100 www.BuildingChanges.org EIN #91-1410450 Building Changes works to end homelessness throughout Washington State by creating innovative solutions through expert advice, grant making and advocating for lasting change. 11.0% L,S,J
- 88722 Campaign for Equal Justice** (Legal name: Legal Aid for Washington Fund (LAW) dba Campaign for Equal Justice) 206-623-5261 www.c4ej.org EIN #94-3131284 Charitably supports free civil legal aid for low-income Washingtonians facing urgent legal problems that threaten basic human needs like family safety, health, housing, employment. 2.0% P,I,W
- 30125 Children's Alliance** 800-854-KIDS www.childrealliance.org EIN #91-0982879 Washington's statewide child advocacy organization – championing public policies and practices that deliver the essentials kids need to thrive – confidence, stability, health, safety. 29.5% R,S,P
- 60183 Children's Country Home** 425-806-9453 www.childrencountryhome.org EIN #84-1378062 Provides 24-hour healthcare services to medically fragile and technologically dependent children from birth through 17 years of age in a loving, family centered environment. 13.8% E,P,Z
- 97821 Deaf-Blind Service Center** 206-257-2754 www.seattledbsc.org EIN #91-1357750 Only agency in Washington committed to assist individuals that are both deaf and blind reach personal autonomy and attain highest quality of life possible. 23.8% P,R,Z
- 21761 Families and Friends of Violent Crime Victims** (Legal name: Families & Friends of Missing Persons & Violent Crime Victims dba Families and Friends of Violent Crime Victims) 800-346-7555 www.fnfvcv.org EIN #91-0993005 Through crisis intervention, peer support and advocacy services we assist crime victims in coping with crisis, healing from trauma and finding courage to survive. 11.7% I,P,F
- 29632 Habitat for Humanity Spokane** 509-534-2552 www.habitat-spokane.org EIN #94-3066722 Needy, but highly motivated, Spokane families will avoid homelessness, achieve stability, hope, safety, and escape poverty through ownership of simple, affordable homes with your support. 17.3% L,S,W
- 46490 HealthPoint** 866-893-5717 www.healthpointchc.org EIN #91-0884412 Low income, uninsured and homeless individuals/families have access to state of the art medical, dental and behavioral health care, natural medicine and nutritional counseling. 20.4% E,P,F
- 70733 Heartbeat Serving Wounded Warriors** 425-931-1047 www.heartbeatforwarriors.org EIN #03-0547294 Our Mission is to provide Emergency Assistance, Morale building, and Innovative Therapeutic Services for Wounded Warriors and Their Families. 7.0% P,E,W
- 370190 Hopelink** 425-869-6000 www.hope-link.org EIN #91-0982116 Promotes self-sufficiency for all members of our community; we help people make lasting change. We provide food, housing, literacy, transportation, family support and hope. 5.9% P,K,L
- 82850 Kids Co.** (Legal name: Evergreen Children's Association dba Kids Co.) 206-781-8062 www.kid-scompany.org EIN #91-1450148 From 2005 to 2010, tuition assistance awards escalated from \$80,000 to \$274,000. Help families keep their children safe. Give the gift of childcare! 14.4% O,P,W
- 85688 Kin On Community Health Care** 206-721-3630 www.kinon.org EIN #91-1286273 Culturally and linguistically appropriate in-home and support services (home care, home health, hospice, social services) for Asian seniors and family members in Greater Seattle. 3.2% E,P,W
- 66812 Kin On Health Care Center** 206-721-3630 www.kinon.org EIN #91-1620786 Culturally and linguistically appropriate skilled nursing care for Asian seniors and disabled adults at quality nursing home setting. 9.8% E,P,W
- 33997 Lighthouse for the Blind, Inc.** 206-322-4200 www.seattlighthouse.org EIN #91-0295070 Providing opportunities for independence and self-sufficiency for people who are blind, Deaf-Blind and blind with other disabilities through employment, training, and support services. 13.0% J,P,S
- 33698 Millionair Club, Inc.** 206-728-5627 www.millionairclub.org EIN #91-0607513 Unemployment and homelessness rising. Men, women and families searching for jobs, meals and basic services to reach self-sustainability. Help the working homeless help themselves. 24.3% P,J,L
- 74745 Neurological Vocational Services** 206-744-9130 www.nvsrehab.org EIN #91-1412467 People with neurological conditions (traumatic brain injury, stroke, multiple sclerosis, epilepsy) desire independence through rewarding employment. Funding supports counseling, training, "tryouts", and job site support. 15.2% J,P,R
- 14699 Northwest Burn Foundation** 888-NO-BURNS www.nwburn.org EIN #91-1204009 We help prevent burns and improve the lives of burn survivors through programs and education; including Summer Camp, Emergency Housing, Prevention Education, and Support Groups. 11.2% E,L,O
- 21499 Northwest Organization for Animal Help (NOAH)** 360-629-7055 www.thenoahcenter.org EIN #91-1362069 We've figured it out! Spay-Neuter like crazy and find homes for cats and dogs when other shelters can't. Stopping the killing is possible...with your support. 12.3% D,W,P
- 98625 Operation Homefront of Washington, Inc.** 206-300-0893 www.operationhomefront.net/washington EIN #27-1132675 Operation Homefront of Washington provides emergency and morale assistance for our troops, the families they leave behind and for wounded warriors when they return home. 0.0% P,W,S
- 92123 Outdoors for All Foundation** 206-838-6030 www.outdoorsforall.org EIN #91-1085999 700 volunteers are dedicated to improving the quality of life of 2,000+ children and adults with disabilities through year round outdoor recreational opportunities. 30.4% P,E,N
- 65041 Pacific Science Center Foundation** 206-443-2001 www.pacificsciencecenter.org EIN #91-0750867 Inspiring a lifelong interest in science, math and technology by engaging diverse communities through interactive and innovative exhibits and programs. 14.4% B,O,W
- 77881 Pawsitive Alliance** 425-466-4621 www.pawsitivealliance.org EIN #84-1679356 Thousands of dogs and cats die in our Washington shelters each year. Our adoption events, spay neuter programs and educational workshops save lives. 12.6% D,S,P
- 88986 Ronald McDonald House Charities of Western Washington & Alaska** 206-838-0617 www.rmhc-seattle.org EIN #91-1061043 We provide a safe and comfortable place to stay for approximately 700 seriously ill children (and their families) while they undergo medical treatment in Seattle. 22.4% E,L,P
- 68933 Rosehedge: AIDS Housing and Health Care** (Legal name: R H Home Care c/o Rosehedge Aids Housing and Health Care dba Rosehedge: AIDS Housing and Health Care) 206-324-1520 www.rosehedge.org EIN #91-1532298 Homelessness. Mental illness. Chemical Dependency. The face of AIDS today. Help us provide stable housing & compassionate healthcare to vulnerable men and women. 21.9% L,E,P
- 15145 Seattle Milk Fund** 206-526-7944 www.seattlemilkfund.org EIN #91-0619698 When parents earn a college degree and their children experience high quality daycare, we move families out of poverty. Let's move families out of poverty. 44.0% P,B,Z
- 60873 Seattle Parks Foundation** 206-332-9900 www.seattleparksfoundation.org EIN #91-1998597 We create vibrant green spaces where they're most needed, like: playfield improvements at impoverished schools, parks in dense neighborhoods, and swings for children with disabilities. 13.1% S,C,W
- 20631 Shoreline Public Schools Foundation** 206-368-4107 www.shorelinefoundation.org EIN #91-1556631 Grants to support creative ideas to enhance student learning, scholarships for enrichment, academic summer school along with emergency funds for students in need. 19.0% T,O,P
- 31377 Society of St. Vincent de Paul Council of the Seattle Area** 206-767-9975 www.svdpsseattle.org EIN #91-0583891 Preventing homelessness, hunger, power shut-offs through home visits to needy neighbors facing crisis. Helping with rent and utility assistance, food, job referrals and more. 9.3% P,K,L
- 39037 Sports In School** 206-898-0649 www.sportsin-schools.org EIN #27-1754999 We fund middle and High School Students who cannot afford the users fees assessed to participate in sports at their schools. 23.2% N,O,W
- 23576 Summit Assistance Dogs** 360-293-5609 www.summitdogs.org EIN #91-2048706 Empowering people with disabilities to greater heights by providing highly-skilled mobility, hearing, and therapy dogs to individuals/institutions that can benefit from their use. 31.6% P,D,E

- 22009 Together Center** 425-869-6699 www.familyresourcecenter.org EIN #91-1508791 Help ensure that all find help when they need it. Boost the results of 18 essential agencies at our collaborative campus serving 65,000 people. 15.3% P,F,E
- 28822 Washington Air Search and Rescue** 253-833-6777 www.wasar.org EIN #91-1599436 Volunteers working so that others may live. Protect life and property with your support of air search and rescue and emergency management in Washington. 11.3% M,P,Z
- 66387 Washington State Association of CASA/GAL Programs** 800-530-0045 www.washingtonstatecasa.org EIN #91-1535083 Abused and neglected children need a voice! Help support community volunteers who guide these vulnerable children toward safe and permanent homes. 18.3% P,W,R
- 44401 Washington State Coalition Against Domestic Violence** 206-389-2515 www.wscadv.org EIN #91-1507028 Help us end domestic violence in Washington! We mobilize communities to change laws, educate the public, and advance freedom for survivors of abuse and children. 9.7% P,R,L
- 76637 WithinReach** 206-284-2465 www.withinreachwa.org EIN #91-1443685 In the past year, we have provided health & nutrition information, referrals and application support for 215,375 families. 20.5% P,K,W
- 47087 Woodland Park Zoological Society** 206-548-2500 www.zoo.org EIN #91-6070005 Featuring naturalistic exhibits in an urban setting. Our education programs encourage discovery and promote wildlife conservation by inspiring people to learn, care and act. 21.6% D,C,B
-
- COMMUNITY HEALTH CHARITIES OF WASHINGTON STATE AND MEMBER ORGANIZATIONS**
- 68311 Community Health Charities of Washington State** 206-938-2908 www.washington.healthcharities.org EIN# 91-0995998 Improving the lives of people affected by a disability or chronic disease by uniting caring donors in workplaces with our nations most trusted health charities. 3.9% G,H,E
- 17734 The ALS Association Evergreen Chapter** (Legal name: Amyotrophic Lateral Sclerosis Association dba The ALS Association Evergreen Chapter) 425-656-1650 www.alsa-ec.org EIN# 91-1950869 Improving quality of life for those living with ALS, support and researching a cure. ALS (aka Lou Gehrig's disease) is a fatal, incurable neurodegenerative disease. 27.9% G,E,H
- 93052 Alzheimer's Disease and Related Disorders Association Inland Northwest Chapter** 509-473-3390 www.alz.org/inlandnorthwest EIN #91-1409620 The Chapter provides disease education and support services for people with Alzheimer's disease and their families throughout Eastern Washington and Northern Idaho. 34.0% G,H
- 30050 American Cancer Society Inc., Great West Division** 206-283-1153 www.cancer.org EIN #84-1316555 Funds research, transports patients, provides self-help and support to survivors, provides information and cancer awareness programs and information to the public. 22.5% E,H,P
- 19207 American Diabetes Association -Washington** 206-282-4616 www.diabetes.org EIN# 13-1623888 The association's mission is "to prevent and cure diabetes and improve the lives of all people affected by diabetes" through research, information and advocacy. 12.0% H,E,R
- 83022 American Heart Association Western States Affiliate** 206-632-6881 www.americanheart.org EIN #13-5613797 Largest non-profit supporter of cardiovascular research. Heart disease, stroke and other cardiovascular diseases claim more lives than the next 4 causes of death combined. 23.8% H,G,E
- 94970 American Lung Association of the Mountain Pacific** 206-441-5100 www.alaw.org EIN #93-0386887 The American Lung Association helps save lives through tobacco prevention and cessation programs, improving indoor and outdoor air quality, and helping people with lung disease. 38.8% G,H,E
- 46290 Arthritis Foundation Great West Region** 206-547-2707 www.arthritis.org EIN #38-3826066 Leading voluntary health agency searching for the cause, cure for over 100 different forms of arthritis by funding research, programs, services for people with arthritis. 19.4% E,H,G
- 94172 Autism Speaks, Pacific Northwest** 866-362-6227 www.autismspeaks.org EIN #20-2329938 We fund biomedical research into causes, preventions, treatments and cure for the autism spectrum disorders; increase awareness and advocate for the needs of affected families. 22.2% H,G,E
- 98528 Crohn's & Colitis Foundation of America Northwest Chapter** 425-451-8455 <http://northwest.cdfa.org> EIN# 13-6193105 Provides support and education to people living with Inflammatory Bowel Disease while also funding leading research activities. 28.2% G,H,E
- 90371 Cystic Fibrosis Foundation Washington Chapter** 206-282-4770 www.cff.org EIN #91-1742590 Supports innovative research to control and cure cystic fibrosis. Provides specialized medical care through a nationwide network of care centers; offers pharmacy and other services. 9.0% H,P,V
- 36645 Easter Seals Washington** 206-281-5700 www.easterseals.com EIN #91-0575956 Easter Seals Washington provides services that help children and adults with disabilities and families in need live, learn, work and play. 10.1% P,E,J
- 39948 Group Health Foundation** 206-448-7330 www.ghc.org/foundation EIN #91-1246278 Group Health Foundation supports Group Health in providing the best care for its members and creating better health in our communities. 10.3% E,T
- 63751 Juvenile Diabetes Research Foundation International, Northwest Chapter** 206-838-5153 www.jdrfnorthwest.org EIN# 23-1907729 Help us find a cure for diabetes. Through research, we can save lives of children and adults who suffer from diabetes and its devastating complications. 5.2% E,G,H
- 54425 The Leukemia & Lymphoma Society, Inc. Washington Alaska Chapter** 206-628-0777 www.lls.org EIN# 13-5644916 Helps patients fight blood cancers through counseling, financial aid, advocacy, support groups, community and health professional education, and funding cancer research. 17.4% H,P,G
- 35621 Lupus Foundation of America Pacific Northwest Chapter** 206-447-1447 www.lupusnw.org EIN# 91-1730823 The LFA Pacific Northwest Chapter raises public awareness and provides education and support services to individuals with lupus or other autoimmune diseases. 21.0% G,E,H
- 16339 March of Dimes Foundation Washington Chapter** 206-362-4949 www.marchofdimes.com/washington EIN #13-1846366 To improve the health of babies by preventing birth defects, premature birth, and infant mortality, through programs of research, community services, education and advocacy. 14.0% E,G,H
- 28758 Muscular Dystrophy Association Washington** 206-283-2183 www.mds.org EIN # 13-1665552 Fighting neuromuscular diseases through worldwide research, a nationwide network of clinics offering comprehensive medical services, and far-reaching professional and public health education. 15.0% G,H,O
- 75494 Myasthenia Gravis Foundation of America, Pacific Northwest Chapter** 425-235-1435 www.myasthenia.org EIN#22-2849539 Offers patient support, peer networking, information, referrals, confidentiality, awareness, public/professional education, and funds research towards a cure for this devastating muscle-weakness, autoimmune disease. 7.2% B,V,O
- 95694 National Multiple Sclerosis Society, Greater Washington Chapter** 206-284-4254 www.msnorthwest.org EIN #91-0742424 We mobilize people and resources to drive research for a cure and address the challenges of everyone affected by MS in Washington, Alaska and Montana. 16.0% E,G,H
- 95131 Science and Management of Addictions** 206-328-1719 www.samafoundation.org EIN #02-0758255 SAMA provides evidence-based services for young people impacted by substance abuse and their families. 19.0% E,O,G
- 76245 Special Olympics Washington** 206-362-4949 www.sowa.org EIN #91-0962383 Special Olympics Washington provides sports training and competition for individuals with intellectual disabilities, while also helping create a feeling of inclusion and acceptance. 28.5% P,O,N
- 82239 Spina Bifida Association of Washington State** (Legal name: Evergreen Spina Bifida Association Inc dba Spina Bifida Association of Washington State) 888-289-3702 www.sbawa.org EIN #91-1323281 Our mission is to promote the prevention of Spina Bifida and to enhance the lives of all affected. 20.3% G,P,E
- 55933 Susan G. Komen for the Cure Eastern Washington Affiliate** (Legal name: Susan G. Komen Breast Cancer Foundation dba Susan G. Komen for the Cure Eastern Washington Affiliate) 509-315-5940 www.komeneasternwashington.org EIN #81-0578449 Save lives and end breast cancer forever by empowering people, ensuring quality care for all and energizing science to find a cure. 10.5% E,P,T
- 51873 St. Jude Children's Research Hospital** (Legal name: American Lebanese Syrian Association Charities Inc dba St. Jude Children's Research Hospital) 206-526-8900 www.stjude.org EIN #35-1044585 Researches and treats pediatric catastrophic diseases – primarily childhood cancer. St. Jude covers all costs not paid by insurance. Research findings are shared worldwide 28.8% H,G,E
- 64389 Tourette Syndrome Association of Washington and Oregon** 206-621-2108 www.tourette.net/wa EIN #27-2915204 Source of information, support and resources about Tourette Syndrome and related conditions for the medical community, schools and families. 13.3% G,P,E
- 83324 Washington Poison Center** 800-222-1222 www.wapc.org EIN #94-3214597 The WAPC provides emergency medical advice and Poison prevention information regarding children, adults, and seniors for free 24/7, call 800-222-1222. Mr. Yuk stickers available. 11.4% E,M,D

NATIONAL / INTERNATIONAL ORGANIZATIONS

(Numbers following listings represent annual fundraising and administrative costs as a percentage of total annual income)

ANIMAL CHARITIES OF AMERICA FEDERATION AND MEMBER ORGANIZATIONS

- 10264 Animal Charities of America** (800)626-5892 www.animalcharitiesofamerica.org EIN#943193389 Protecting pets, wildlife, and endangered species. Teaching people to treat animals with respect. Humane training of animals as helpmates and companions to people in need. 1.8% D,P,E
- 59894 4 Paws for Ability, Inc.** (937)374-0385 www.4pawsforability.org EIN#311625484 Providing canine miracles for disabled children, adults, and injured veterans. Enriching their lives by providing a trained service dog for independent living, stability, and companionship. 29.9% P,D,E
- 10964 Alley Cat Allies** (240)482-1980 www.alleycat.org EIN#521742079 Alley Cat Allies is the only national organization dedicated to protecting and improving cats' lives. Help us transform the way our society cares for cats! 15.5% D,W,Z
- 10472 Alley Cat Rescue** (301)277-5595 www.savecat.org EIN#522279100 Stray, abandoned and feral cats are neglected. Healthy cats in shelters are killed. Your contribution helps us end feline overpopulation and suffering. 22.4% D,W,Z
- 12379 Alternatives for Research and Development Foundation** (215)887-8076 www.ardf-online.org EIN#232740843 Animal testing is crude, wasteful and cruel. We provide scientific solutions to the problem of primitive animal research methods. Help us stop needless animal suffering. -139.8% D,U,H
- 10965 American Anti-Vivisection Society** (800)SAY-AAVS www.aavs.org EIN#230341990 America's first advocacy organization dedicated to effectively fighting cruel experimentation on animals used in testing, research, and education. 87.6% D,B,R
- 11270 American Eagle Foundation** (800)2-EAGLES www.eagles.org EIN#581652023 Dedicated to protecting the majestic Bald Eagle, the USA's National Symbol, and its habitat by supporting and conducting eagle and environmental recovery and education programs. 3.6% D,C,Z
- 11896 American Humane Association** (866)242-1877 www.americanhumane.org EIN#840432950 Animals and children are in danger. Pets are vulnerable. The abuse won't stop unless we keep fighting. Protecting animals and children since 1877. 26.6% D,M,R
- 19800 Angel Canines for Wounded Warriors** (Mercy Medical Airlift) (888)662-6794 www.AngelCaninesforWoundedWarriors.org EIN#270385676 We connect wounded warriors with service dogs to assist in day to day mobility functions, balance and retrieving objects. Companion animals also provide emotional healing. 8.6% E,P,W
- 48902 Animal League** (North Shore Animal League America Inc) (516)883-7900 www.animalleague.org EIN#111666852 Support the largest no-kill animal rescue and adoption organization in the world. We save the lives of pets through rescue, adoption, spay/neuter, advocacy initiatives. 22.0% D,E,T
- 10966 Animal Legal Defense Fund** (707)795-2533 www.aldf.org EIN#942681680 Animals need love - and lawyers! Unimaginable acts of cruelty must end. In courtrooms across America, ALDF is winning the case against cruelty! 18.7% D,I,R
- 58987 Animal Protection and Rescue League** (619)236-9514 www.aprl.org EIN#050571617 Working to protect the rights and habitats of all animals, exposing and eliminating cruelty behind closed doors, enacting humane policies through education, lobbying and litigation. 28.5% D,K,C
- 11977 Animal Rights Institute** (Animals and Society Institute Inc) (301)963-4751 www.animalsandsociety.org EIN#222527462 Help us speak out for animals! Advancing their moral and legal status and promoting animal rights as part of a just, compassionate, peaceful society. 27.9% D,F,O
- 10474 Animal Welfare Institute** (202)337-2332 www.awionline.org EIN#135655952 Horses brutally slaughtered. Dogs and cats stolen for experimentation. Farm animals confined in coffin-like crates. Wildlife caught in brutal traps. Help us protect these animals. 6.4% D,K,T
- 11653 Animals for Adoption** (Rondout Valley Animals for Adoption Inc) (845)687-7619 www.animalsforadoption.org EIN#223584869 Animals are abandoned daily, starving and neglected. To prevent this, our programs educate pet owners, assist the impoverished, promote adoptions and improve shelter conditions nationwide. 4.3% D
- 10461 Apes Alive: The Primate Rescue Center** (Primate Rescue Center Inc) (859)858-4866 www.primaterescue.org EIN#611325369 Unseen, they suffer - unheard, they cry. Saving lives and providing safe haven for chimpanzees and monkeys in need. Let's give them a better future! 7.2% D,W,B
- 11645 ASPCA: American Society for the Prevention of Cruelty to Animals** (212)876-7700 www.aspc.org EIN#131623829 Staged dog fights to the death. Puppy factories with overcrowded and unsanitary breeding pens. Kittens tortured for amusement. Help stop these acts of animal cruelty. 23.9% D,I,M
- 11646 Assistance Dog Institute** (Bergin University of Canine Studies) (707)545-3647 www.berginu.org EIN#680259118 Our Paws for Purple Hearts program helps heal our returning servicemen by teaching those with PTSD to train service dogs for those with physical disabilities. 3.8% B,D,P
- 10967 Assistance Dog United Campaign** (800)284-DOGS www.assistancedogunitedcampaign.org EIN#680307690 Provide loving assistance dog partners to individuals with disabilities. With minimal admin costs, ADUC sponsors the maximum number dog partnerships and training programs. 13.1% P,D,Z
- 12380 Avian Conservation** (National Aviary Pittsburgh Inc) (412)323-7235 www.aviary.org EIN#251667146 When birds lose their habitat, they die. Bird populations are declining worldwide due to destroyed habitat, and other man-made problems. Let's save their existence! 14.3% D,N,Z
- 10766 Big Cat Rescue Corp** (813)920-4130 www.bigcatrescue.org EIN#593330495 Tigers confined to circus wagons. Lions bred for photos then to be shot in cages. Lynx farmed for their fur. Help us save big cats. 12.3% D,R,C
- 10017 Canine Assistants** (800)771-7221 www.canineassistants.org EIN#581974410 Training great dogs for special people. Invest in freedom by providing service dogs to children and adults with disabilities. Thank you! 6.7% D,P,B
- 11647 Canine Companions for Independence** (866)224-3647 www.cci.org EIN#942494324 A cold nose and a warm heart! Our companion dogs provide independence, assistance and friendship that transforms the lives of children and adults with disabilities. 18.4% D,P,W
- 11693 Canine Health Foundation** (American Kennel Club Canine Health Foundation Inc) (888)682-9696 www.caninehealthfoundation.org EIN#133813813 Help dogs live longer, healthier lives by fighting canine diseases like cancer, epilepsy, eye and heart disease. Our work furthers human treatments and cures too. 19.3% D,H,G
- 10468 Compassion Over Killing** (301)891-2458 www.cok.net EIN#522034417 Cruel and inhumane treatment of farm animals must end. Help us raise awareness to encourage compassion and ultimately stop this horrific mistreatment of animals. 9.0% D,K,C
- 11897 Days End Farm Horse Rescue** (877)442-1564 www.defhr.org EIN#521759077 Starvation, parasite-infestation, deformed-hoofs; We care for abused and neglected horses. Dedicated to fostering compassion and responsibility for horses through intervention, education and outreach. 13.6% D,B,Z
- 10968 Dedication and Everlasting Love to Animals** (661)269-4010 www.deltarescue.org EIN#953759277 Only organization in America rescuing dogs and cats abandoned in wilderness areas, housing over 1500 of them at its care-for-life, no-kill sanctuary. 11.5% D,W,T
- 86022 Dogs Deserve Better, Inc.** (814)941-7447 www.dogsdeservebetter.org EIN#030480223 Rescue and rehabilitation of chained or penned dogs. Brings dogs into the home and family through education, rescue, fencing programs, and legislative efforts. 14.2% D,M,S
- 10469 Dogs for Deaf and Disabled Americans (NEADS)** (National Education for Assistance Dog Services Inc) (978)422-9064 www.neads.org EIN#237281887 Custom-trains dogs and shelter rescues as assistance dogs to enhance independence for wounded veterans, autistic children, and people with physical disabilities for work/home. 12.3% D,E,P
- 10969 Dogs for the Deaf, Inc.** (541)826-9220 www.dogsforthedeaf.org EIN#930681311 Dogs rescued from shelters are trained to assist people with deafness, autism, PTSD, and other challenges. Dogs provide sound awareness, safety, companionship, self-confidence, and independence. 16.7% D,E,P
- 11657 Dogs Last Chance** (Last Chance for Animals) (310)271-6096 www.lcanimal.org EIN#954013155 Puppy mills, vivisection/dissection, Fur, illegal animal-fighting; Help us end animal abuse! Doing ground breaking undercover investigations to expose animal abusers and promoting cruelty-free lifestyles. 16.9% D,R,P

- 74907 Dogs Leading the Blind** (Leader Dogs For The Blind) (888)777-5332 www.leaderdog.org EIN#381366931 Pairing beautiful, specially trained guide dogs with human partners that are blind forming teams that work, play and live together in safety and companionship. 53.4% D,P,R
- 65303 Dogs on Death Row** (866)574-7726 www.dodr.org EIN#205530700 We rescue dogs facing imminent execution if they do not get interim financial sponsors or foster parents or receive medical treatment required to become adoptable. 6.5% D,W,Q
- 11338 Farm Animal Reform Movement (FARM)** (888) FARM-USA www.farmusa.org EIN#521302627 Stop factory farms and slaughterhouses from cruelly abusing innocent animals. Fighting to improve health, protect the environment, and save animals by promoting meat-free diets. 1.9% D,K,C
- 12292 Farm Sanctuary Inc.** (607)583-2225 www.farmsanctuary.org EIN#510292919 Farm Sanctuary works to end cruelty to farm animals and promotes compassionate living through rescue, education and advocacy. 21.0% D,K,E
- 11898 Friends of Animals** (203)656-1522 www.friendsofanimals.org EIN#136018549 Free animals from cruelty and institutionalized exploitation. Working to stop euthanasia with our spay/neuter programs. Promoting Animal Rights. Promoting vegetarianism. Protecting animals in need! 6.1% D,C,K
- 10471 Greyhound Foundation** (National Greyhound Foundation Inc) (352)628-2281 www.4greyhounds.org EIN#650491973 Greyhounds are starved, abused, abandoned, sold for experimentation, and slaughtered because many tracks are closing. Help us rescue, provide medical care, and adopt them. 3.6% D,P,E
- 10970 Guide Dogs for the Blind, Inc.** (800)295-4050 www.guidedogs.com EIN#941196195 Providing safety, independence and companionship to the blind. And love, responsibility and purpose to dogs. We bring deserving people and exceptional dogs together for life! 26.5% D,P,O
- 11873 Guide Dogs of America** (International Guiding Eyes Inc) (800)459-4843 www.guidedogsofamerica.org EIN#951586088 With loss of vision comes loss of mobility and independence. Improving lives of blind individuals by matching them with professionally trained dogs free of charge. 33.5% P,W,D
- 10971 Hearts United for Animals** (402)274-3679 www.hua.org EIN#470773858 No-kill shelter and sanctuary with national rescue network for abused animals, providing shelter for pets of domestic abuse families, National Anti-Puppy Mill Campaign. 3.0% D,Z
- 83264 Horse Charities of America** (EQUUS Foundation Inc) (203)259-1550 www.horsecharitiesofamerica.org EIN#421547242 Securing loving homes and useful lives for horses - programs include horse rescue, rehabilitation, adoption, therapeutic riding, equine-assisted activities, and those advancing the equestrian sport. 16.2% D,W,N
- 10464 Humane Farming Association** (415)485-1495 www.hfa.org EIN#680087989 Protecting farm animals from cruelty and mistreatment. Protecting people from antibiotics and hormones used on factory farms. Campaigning to outlaw veal crates and slaughterhouse abuse. 10.8% D,C,K
- 11648 In Defense of Animals** (415)448-0048 www.idausa.org EIN#680008936 Every day, dogs, cats, and countless other animals live in pain. Tortured. Experimented on. Skinned alive for fur. Abused. Afraid. Alone. Help us help them. 14.5% D,C,K
- 11649 International Fund for Animal Welfare** (800)932-4329 www.ifaw.org EIN#311594197 Help animals in crisis worldwide: protect pets from cruelty, rescue animals from natural disasters, and save elephants, whales, and seals from cruel and unnecessary slaughters. 57.3% D,C,Z
- 10823 KSDS Inc.** (785)325-2256 www.ksds.org EIN#481080879 Provides persons with disabilities increased independence and confidence and easier and safer mobility through assistance dogs specifically trained and matched to each individual. 25.3% E,D,P
- 12381 Labs4Rescue, Inc.** (203)605-9634 www.labs4rescue.com EIN#141920939 Dedicated to providing a better life for rescued or displaced Labrador-retrievers and mixed-labs. We provide veterinary care, we spay/neuter and promote responsible pet ownership. 4.7% D,W,S
- 94334 Mercy for Animals** (866)632-6446 www.MercyForAnimals.org EIN#542076145 Help create a society where animals are treated with respect through humane education programs, undercover investigations, health and environmental benefits of vegetarianism, and grassroots activism. 9.0% D,K,C
- 70539 Noah's Wish, Inc.** (916)939-9474 www.noahswish.info EIN#352167619 Saving animals during disasters with our rescue and sheltering services and mitigating the impact of disasters on animals through our educational programs. 16.4% D,M
- 10973 Orangutan Foundation International** (310)820-4906 www.orangutan.org EIN#954112467 Studies wild orangutans, rescues and rehabilitates ex-captive orangutans to the rainforest in Indonesia, protects and reforests rainforest habitat on which the orangutans depend. 13.0% D,C,Z
- 11901 Paws With A Cause** (800)253-PAWS www.pawswithacause.org EIN#382370342 Promote independence for people with disabilities by helping us provide them with custom trained Assistance Dogs plus lifetime team support. 25.0% D,P,W
- 11650 Pet Partners** (Delta Society) (425)679-5500 www.deltasociety.org EIN#911158281 Hospitalized children smile. Adults' blood pressure and pulse rates lowered. Disabled individuals gain independence. Help us improve human lives through the "healing power of pets." 33.2% E,W,P
- 11651 PETA: People for the Ethical Treatment of Animals** (757)622-PETA www.peta.org EIN#521218336 Fight cruelty. Save lives! Your gift makes a kinder world for animals through undercover investigations, rescues, humane education, spay/neuter, and high-profile advocacy campaigns. 18.6% D,R,Z
- 10460 Physicians Committee for Responsible Medicine** (202)686-2210 www.pcrm.org EIN#521394893 PCRM protects animals by developing and promoting alternatives to animal experiments. We also promote disease prevention through research and education programs about diet and lifestyle. 24.4% D,H,K
- 11902 Puppies Behind Bars** (212)680-9562 www.puppiesbehindbars.com EIN#133969389 Our Dog Tags initiative provides prison-raised service dogs, free of charge, to severely wounded veterans coming home from Iraq and Afghanistan. 12.4% D,P,J
- 11655 Release Chimpanzees** (New England Anti-Vivisection Society) (617)523-6020 www.releasechimps.org EIN#042104756 Working to end experiments on chimpanzees. Promoting non-animal research and teaching methods. Supporting sanctuaries for chimpanzees rescued from laboratories. -48.6% D,Z
- 11654 Search Dog Foundation, National Disaster** (888)459-4376 www.searchdogfoundation.org EIN#770412509 Saving dogs and people! We rescue dogs, partner them with firefighters, and train them to locate people buried alive during disasters. Join the search! 18.5% D,M,P
- 10330 Seeing Eye, Inc.** (973)539-4425 www.seeingeye.org EIN#221539721 Enhancing lives by bringing independence, dignity and self-confidence to blind people through our Seeing Eye® dogs. These dogs bring mobility, safety and self-sufficiency to thousands. 380.4% D,P,B
- 10027 Siamese Cat Rescue Center** (540)672-6373 www.siameserescue.org EIN#541888444 We rescue abandoned, abused and neglected Siamese and Siamese mix cats from shelters and owners throughout 20+ states and find them new, permanent homes. 13.6% D,Z
- 11903 Southeastern Guide Dogs** (800)944-3647 www.guidedogs.org EIN#592252352 Paws for Independence and Paws for Patriots programs provide guide dogs for visually impaired individuals and veterans, and veteran assistance dogs for veterans with PTSD. 15.7% D,P,W
- 10462 Spay-Neuter Assistance Program (SNAP)** (800)762-7762 www.snapus.org EIN#760608925 Homeless cats and dogs wander every neighborhood-destined for suffering or euthanasia. Please help us reduce the overpopulation of unwanted animals through sterilization and education. 16.8% D,W,M
- 10463 United Animal Nations** (800)440-3277 www.uan.org EIN#680124097 Dogs cruelly neglected, sick and confined in crates. Cats scared, injured and alone. Help us bring animals like these out of crisis and into care. 31.9% D,M,Z
- 11656 United Poultry Concerns** (757)678-7875 www.upc-online.org EIN#521705678 We stick up for chickens - the most abused land animals in the world - and we are dedicated to the compassionate treatment of them. 13.3% D,K,C
- 11331 Vegan Outreach** (520)495-0503 www.veganoutreach.org EIN#860736818 Dedicated to exposing and ending the suffering of farmed animals by promoting ethical eating through widespread distribution of our booklets 'Compassionate Choices' and 'Why Vegan'. 13.9% D,C,K
- 11904 World Society for the Protection of Animals** (800)883-9772 www.wspa-usa.org EIN#042718182 World's leading international federation for animal welfare, our vision is a world where animals matter and cruelty ends. Responding to disasters, funding sanctuaries, ending suffering. 25.2% D,W,B

CHRISTIAN CHARITIES USA FEDERATION AND MEMBER ORGANIZATIONS

- 10290 Christian Charities USA** (800)396-3688 www.ccsusa.org EIN#943255961 Support America's best faith-based and church-sponsored charities, bringing food, clothing, shelter, medicine, education, and Christian compassion to people in need - efficiently and effectively. 2.7% X,P,K
- 12210 1 Way Out of Pornography** (Proven Men Ministries Ltd) (301)515-4028 www.1wayout.org EIN#522319330 Pornography and sexual addiction are serious worldwide problems harming individuals and tearing families apart. We're bringing hope and healing through Christ-centered materials and support. 1.2% X,W,F
- 11914 Advancing Native Missions** (540)456-7111 www.adnamis.org EIN#752402759 Spread the Word! Help support 3,500 indigenous Christian missionaries, schools, and orphanages worldwide through financial and prayer assistance. 12.1% X,P,W
- 12447 African Children's Fund for Orphaned and Abandoned Children** (New Hope Uganda Ministries Inc) (800)611-6486 www.newhopeuganda.org EIN#954570304 Brings healing, hope and a bright future to orphaned and abandoned children, meeting emotional, spiritual, and physical needs within Christian family environments. 5.3% B,P,X
- 11412 Aid for African Catholic Missions** (Living Waters International Inc) (866)220-8981 www.livingwaters-international.org EIN#391841934 Alleviate human suffering among the poor and marginalized in East Africa. Help supply basic human/spiritual needs; build churches, schools, health clinics and youth hostels. 3.3% X,B,P
- 10333 All Nations Bible Society** (909)793-2009 www.allnationsbiblesociety.org EIN#330922792 Transforming lives through Bible distribution and education in 50 languages and 35 countries, new foreign-language translations, Bible schools, conferences, Christian radio and TV broadcasting. 1.2% X,B,W
- 10160 American Bible Society** (212)408-1550 www.americانبible.org EIN#131623885 Mission: To make the Bible available to every person in a language and format each can understand and afford, through worldwide translation, publication and distribution. 50.7% X,Q,O
- 11915 Amor Ministries** (619)662-1200 www.amor.org EIN#953618530 Amor changes lives by building homes, clinics, schools, and churches for communities in great need in Mexico, South Africa and The San Carlos Apache Reservation. 24.7% L,X,S
- 10334 Angel Airline Samaritans** (800)296-1217 www.angelairlinesamaritans.org EIN#541831514 Air transportation making the difference between life and death. Flying patients to life-saving treatments and serving the poor who cannot afford transportation to medical care. 9.4% P,W,E
- 43262 Aviation Adventure Camps** (Brigade Air Inc) (520)408-2359 www.brigadeair.org EIN#200896758 Tsunamis. Earthquakes. War. How does humanitarian aid get through when the roads are gone? Humanitarian Aviation. Inspiring teens now to become mission/humanitarian pilots later. 21.1% O,X,N
- 11702 Baptist Charities of America** (Baptist Care Facilities for Persons with Mental Disabilities) (888)545-4222 www.baptistcharities.net EIN#742833616 Disabled children and adults dependent on others. Help us provide care, rehabilitation and a chance to live a productive life. 6.3% P,X,E
- 11366 Baptist Children's Home Ministries** (BCFS Health and Human Services) (800)991-2246 www.bchm.net EIN#741260710 Abused, neglected and abandoned children; expectant mothers without healthcare, troubled teens and families, help us to make a difference in their lives. 0.5% X,O,L
- 47665 Bethany Christian Services Inc.** (800)238-4269 www.bethany.org EIN#382822017 Bethany finds homes for homeless children and foster families for abused kids. We cherish children, providing adoptive homes for American, International and special needs children. 12.0% P,F,O
- 11463 Bible Believers Fellowship, Inc.** (800)851-8674 www.prisonministry.org EIN#112999652 Nationwide prison ministry promoting Christianity to English and Spanish speaking inmates using literature, videos, teaching audios, counseling, and prayer in faithful obedience to Jesus Christ. 3.1% X,I,O
- 10335 Bright Hope International** (224)520-6100 www.brighthouse.org EIN#237004991 Bring hope to those living on less than \$1 a day. Christian relief/development ministry committed to serving those living in abject poverty. 22.3% S,M,X
- 50574 Canvasback Missions Inc** (800)793-7245 www.canvasback.org EIN#930831904 Your support empowers volunteer professionals who provide primary health care, health education classes, immunizations, medicines, surgeries and diabetes care and hope to islanders in Micronesia. 15.5% E,K,O
- 11916 Casas por Cristo** (800)819-8014 www.CasasPor-Cristo.org EIN#742679881 We help families living on dirt floors in cardboard shacks with no windows. Our volunteer teams build homes for the poor in Mexico. 10.7% L,X,S
- 47258 Catholic Campus Ministry Association** (888)714-6631 www.ccmnet.org EIN#237191131 Advancing the growth of campus ministries and the Catholic Church in higher education. Students are transformative instruments of Christ in academics and the world. 35.7% X,O,B
- 12194 Catholic Relief Services - USCCB** (888)277-7575 www.crs.org EIN#135563422 Rushes food, clothing, shelter, water and comfort to God's most vulnerable children effectively and efficiently in times of disaster and provides the means to self-sufficiency. 5.0% M,K,S
- 10154 Catholic Religious Educators Association** (National Conference for Catechetical Leadership) (202)884-9753 www.nccl.org EIN#520969407 Bringing the teaching ministry of Jesus to every Catholic youth and adult. By effectively training teachers and catechists, they inspire others to embrace the faith. 7.3% X,B,W
- 10336 Catholic Youth Foundation USA** (202)636-3825 www.cyfusa.org EIN#521651702 Fosters faith in young people by providing financial support for Catholic youth ministry in parishes and dioceses through conferences, resources, research, and training. 24.2% X,O
- 10174 Catholics for the Poor and Needy Worldwide** (Catholic Network of Volunteer Service) (800)543-5046 www.catholicvolunteernetwork.org EIN#521106192 Where faith and service meet! We support full-time Christian volunteers and mission programs responding to the challenges of communities/individuals in need across the globe. 9.2% X,P,T
- 11811 Child Rescue International** (Mission Without Borders Incorporated) (800)245-9191 www.mwb.org EIN#770292572 Children abandoned, orphaned, hungry, lost and lonely, living in bleak institutions need hope and love. Your support helps us save and change their lives! 6.3% X,O,K
- 82738 Children of Zion, Inc.** (Children of Zion of Maryland Inc) (410)836-2121 www.childrenofzionvillage.org EIN#300195571 I was a stranger, and you invited me in. Providing care, food, shelter, spiritual guidance, and education to children orphaned by neglect, poverty, and AIDS. 6.2% L,K,X
- 11938 Children's Christian Lifeline Hunger and Medical Relief** (Global Action International) (760)438-3979 www.global-action.com EIN#330692415 Your gift brings Christian compassion and care by providing food, medical aid, education and hope to hurting children and communities throughout the world. 2.4% P,B,X
- 12156 Children's Christian Relief Mission** (Childrens Relief Mission Inc) (818)502-1988 www.childrenschristianreliefmission.org EIN#510265558 Where there are hungry children, we bring bread...where there are children in pain, we bring healing. Offering relief and development assistance to suffering children. 1.9% E,K,P
- 10537 Children's Survival Fund** (888)642-3042 www.childrensurvivalfund.org EIN#371100960 Founded on Christian beliefs, working with faith-based organizations, providing food, medicine, and survival materials to rescue children from natural disasters and homelands ravaged by war. 0.9% E,K,P
- 60797 Children's Worldwide Hunger & Health Relief** (Intl Services of Hope-Impact with God Crusades Inc-ISOH-IMPACT) (419)878-8548 www.isohimpact.org EIN#341470104 Save a life, give hope for the future. Providing life-saving food, medical supplies, disaster relief, medical rehabilitation, educational development and child sponsorship around the globe. 2.6% K,E,P
- 73695 Christ-Centered Education/Redwood Christian Schools** (Redwood Christian Schools) (510)889-7526 www.RCS.edu EIN#237069060 Children receive instruction in a safe, secure, Christ-loving environment; students serve overseas building schools plus other service projects. Tuition grants for qualified families. Fully accredited. 19.4% X,B,O
- 10392 Christian Adoption and Orphan Care, Inc.** (Open Door Adoption Agency Inc) (800)868-6339 www.opendooradoption.org EIN#581703392 Babies are aborted, children abused and neglected! All children deserve love and security. Over 1,700 of our children's lives changed through adoption. Please donate. 14.7% F,P,E
- 10023 Christian Aid Mission** (434)977-5650 www.christianaaid.org EIN#520908482 Assisting native missionaries preaching the gospel and planting churches among unreached people; and helping the poor and suffering by providing food, shelter, clothing and medicine. 10.7% X,B,K

- 11606 Christian Bowhunters of America** (716)484-7046 www.christianbowhunters.org EIN#382687000 National archery ministry using friendship evangelism to bring people to Christ. Wherever we go some join us and the Lord's bowhunting ministry grows in strength. 23.7% X,P,N
- 12211 Christian Comics: God's Word through the World's Most Popular Literature** (Rox35 Media Inc) (505)331-1082 www.comix35.org EIN#742815860 Millions internationally don't have access to Gospel Truth in the published format they read most - comics. Help us reach them through Christian comics literature. 18.8% X,W,A
- 10900 Christian Freedom International** (800)323-CARE www.christianfreedom.org EIN#521283394 Caring for persecuted Christians in war-zones, brutal repression, and emergency; delivering medicine, food, education, tools and Bibles; reporting globally the atrocities occurring world-wide. 14.6% R,P,X
- 12400 Christian Media and Arts for Positive Values, Creative Paradox** (Paradox Inc Creative Paradox) (410)533-7266 www.creativeparadox.org EIN#141870614 Today's media assaults morality. We help artists spiritually, relationally and artistically in creating films, music, paintings, photography, and media that contain values that glorify God. 4.5% X,A,W
- 11866 Christian Medical & Dental Associations** (Christian Medical & Dental Society) (423)844-1000 www.cmda.org EIN#362284267 Motivates, equips, and educates physicians and dentists to share Christ through healthcare nationally and to underserved people around the world. 22.3% Y,E,X
- 11473 Christian Mission Teams International, Compassion and Gospel Outreach** (DELTA Ministries International) (800)533-5822 www.deltaministries.com EIN#931216590 Dedicated to knowing God, loving His people, and reaching the world. Our missions mobilize local churches while fostering a deeper understanding and commitment to God. 20.8% X,M,W
- 11367 Christian Relief Services** (800)33-RELIEF www.christian-relief.org EIN#541884868 Millions die without basic needs...food, water, housing, orphan-care, medicine! Help us save lives through relief, aid and environmentally sustainable micro-development in under-developed world. 17.9% L,K,X
- 10339 Christian World Relief** (818)502-1989 www.christianworldrelief.org EIN#431654652 Respected Christian outreach and humanitarian relief organization sending emergency lifesaving food, medicine, shelter and other support with prayers to innocent children worldwide and in America. 1.4% E,K,P
- 76183 CityTeam Ministries** (408)232-5600 www.cityteam.org EIN#941501265 Effective programs that transform the lives of the poor and homeless and their communities across the United States and 30 countries around the world. 26.6% L,P,X
- 32909 Colorado Christian University** (800)44-FAITH www.ccu.edu EIN#840442429 Faith. Knowledge. Adventure. CCU serves God by providing Christ-centered higher education and sending students on mission trips to minister to the poor around the world. 9.1% B,X,A
- 11917 Commission To Every Nation** (800)872-5404 www.cten.org EIN#742730294 A Christian Evangelical mission agency: Provides pastoral care, administrative help, ministry consultation, and financial oversight to missionaries fulfilling their God-given calling in US and abroad. 7.3% X,P,E
- 11918 Compassion and Mercy Associates (CAMA Services Inc)** (719)265-2039 www.camaservices.org EIN#841234511 Famine, poverty, AIDS, war and natural disasters; we bring practical assistance and spiritual comfort to those caught in desperate need and extreme suffering. 14.9% K,E,X
- 54757 CSI Ministries, Inc.** (800)286-5773 www.csiministries.org EIN#616043037 Provides full-service orphanage for up to 20 girls and medical/dental services for thousands in Croix-des-Bouquets, Haiti; builds homes in Highgate, Jamaica. 26.4% X,E,O
- 24996 Deaf Video Communications of America, Inc.** (630)221-0909 www.deafvideo.com EIN#363288091 Bring Christian resources to the Deaf community. We produce and distribute Christian material videos using American Sign Language, to families, schools, churches and prisons. 24.3% X,Z,O
- 19603 Exodus International North America, Inc.** (407)599-6872 www.exodusinternational.org EIN#521413470 Exodus, the largest resource and referral ministry addressing homosexuality is mobilizing the Church to minister grace and truth to a world impacted by this issue. 19.0% X,P,W
- 10308 Farmers & Hunters Feeding the Hungry** (301)739-3000 www.fhfh.org EIN#522151919 Help us put nutritious meat on the plates of hungry children and families nationwide. We pay for the butchering of donated deer, elk and livestock. 8.3% K,W,X
- 10338 Feeding Hungry Children** (602)241-2873 www.feedinghungrychildrennow.org EIN#861004355 Change a life! One in every 6 children lacks nutritious food. Many children go to school hungry. Help us deliver fruit/vegetables to disadvantaged children. 0.6% K,P,C
- 11467 Filipino American Rural Mission** (916)688-1574 www.filamruralmission.org EIN#943265100 Provide programs, services and opportunities to Indigenous People, Farmers and Fishermen. Plant more trees. Develop communities. Educate public to conserve natural resources through environmental stewardship. 8.8% K,P,C
- 10122 Five Talents-USA, Inc.** (800)670-6355 www.fivetalents.org EIN#541940918 Fighting poverty, creating jobs and transforming lives by empowering the poor in developing countries using savings and micro-credit programs, business training and spiritual development. 14.9% S,X,J
- 93472 Forward Edge International** (360)574-3343 www.forwardedge.org EIN#911646598 Sharing Jesus' love in the US and overseas through disaster-response work, health-care projects, and programs for vulnerable children. Mobilizing over 1000 volunteers annually. 10.4% P,M,X
- 11919 Global Opportunities for Christ** (434)970-7990 www.goforchrist.org EIN#541815340 Support effective, indigenous Christian ministries worldwide to reach the unreached through evangelism, church planting, leadership development, special projects, and assistance for the poor, widows, orphans. 7.6% X,S,P
- 12240 GOAL Project** (888)229-3045 www.goalproject.org EIN#470894489 This ecumenical faith-based global charity develops local leadership for recovery from alcohol and other drug abuse and dependence, thus combating the spread of HIV/AIDS. 13.8% E,Q,S
- 12281 God's Kids Organization** (877)246-3754 www.godskids.org EIN#470883744 Giving hope to some of the neediest of 143 million orphans worldwide. God's Kids feeds, shelters, clothes, educates orphans holding orphanages and ourselves accountable. 19.2% L,X,O
- 10861 Gospel for Asia, Inc.** (800)946-2742 www.gfa.org EIN#731099096 First responders to disasters, educators of outcasts and "Untouchables", ambassadors of God's love and hope, partner with GFA's native missionaries transforming people's lives across Asia. 12.7% X,P,B
- 11468 Great Dads** (703)830-7500 www.greatdads.org EIN#541828941 We train/encourage fathers to turn their hearts to their children by providing "The Six Basics of Being a Great Dad" seminar and supportive resources. 27.8% X,W,Z
- 80619 Harvest Time International** (407)328-9900 www.harvest-time.org EIN#541698630 Christians helping distressed and poverty stricken children and families with life's basic needs. Food, nourishment and love! Help for now, hope for the future. 1.0% P,K,X
- 99935 Himalayan International Outreach** (510)334-7210 www.himalayaninternationaloutreach.com EIN#204349120 HIO provides meals and an education for less fortunate children in Nepal, focusing on younger girls overlooked by this culture. Please consider supporting this cause. 5.5% X,W,P
- 10897 Holy Land Christian Ecumenical Foundation, Inc.** (301)951-9400 www.hcef.org EIN#522175622 HCEF helps children and indigenous Holy Land Christians by providing financial and spiritual support in education, job creation, medical/emergency relief and housing. 12.7% X,J,L
- 11706 Hope Builders Ministries** (540)456-7300 www.hope-builders.org EIN#542057961 Christian ministry addressing the spiritual and physical needs of the needy and oppressed worldwide, including those who have been beaten, jailed and tortured for Christ. 10.6% X,P,W
- 10282 Hope's Promise** (303)660-0277 www.hope-promise.com EIN#841156963 Innocent children orphaned and abused. Lives imprisoned by poverty, disease and illiteracy. Help us give these children a hope and a future in forever families. 11.6% P,X,B
- 11920 IN Network** (616)748-9620 www.innetworkusa.org EIN#911080666 Share the Gospel of Christ with unreached people worldwide. Provide healthcare, education, schools, clean water, HIV/AIDS relief, and hope for vulnerable children and families. 15.9% X,S,R
- 23095 Institute for Creation Research** (800)337-0375 www.icr.org EIN#953523177 Science strongly supports the Bible's authority and accuracy. With scientific research, education programs, and media presentations, we equip Christians to stand for the Truth. 19.1% U,B,X

- 64652 Jesuit Volunteer Corps** (410)244-8226 www.jesuitvolunteers.org EIN#261819306 College graduates commit two years as educators and social service providers for thousands of poor and marginalized, both domestically and in six developing nations. 35.7% B,P,X
- 11464 Jews and Gentiles Joined in Messiah** (Caspari Center for Biblical and Jewish Studies Jerusalem USA Inc) (877)876-2580 www.caspari.com EIN#364460995 Jews and Gentiles throughout the world working together to raise awareness of Jewish believers in Jesus and support the growth of Israel's Messianic (Christian) congregations. 28.5% X,B,Z
- 31705 Kids Hope USA** (866)546-3580 www.kidshopeusa.org EIN#383624308 Give kids hope! Caring Christian mentors are matched with at-risk elementary students who are desperate for one caring and faithful adult in their lives. 21.7% O,X,W
- 12043 Life Teen, Inc.** (480)820-7001 www.lifeteen.com EIN#860602592 Leading teens closer to Christ! International Catholic ministry providing opportunities for teens to grow in their faith including camps, trainings, and conferences. 19.6% X,O,P
- 10801 Literacy & Evangelism International** (918)585-3826 www.literacyevangelism.org EIN#736111804 Frees people from the economic, social and spiritual bondage of illiteracy by establishing literacy programs worldwide, using Bible-content materials in the local language(s) spoken. 13.6% P,X,B
- 10788 Living Water International** (877)594-4426 www.water.cc EIN#760324875 Dirty water is a crisis for the world's vulnerable people. Join us in helping communities experience the Gospel and acquire desperately needed clean water. 20.5% Q,X,K
- 10341 Lost and Found, Inc.** (800)488-5049 www.lostandfoundinc.org EIN#237439212 Addiction, abuse and foreign military service threatens families. Care in outpatient, residential and group homes provides emotional/spiritual healing to children and families in crisis. 16.0% F,P,X
- 10903 Love A Child** (813)621-7263 www.loveachild.com EIN#592672303 Offering hope to the hopeless. Poverty-stricken children lack the basics... food, water, medicine. Our humanitarian care touches the most needy in third world countries. 8.7% K,S,X
- 30494 Lutheran Hour Ministries** (International Lutheran Laymens League) (800)876-9880 www.lhm.org EIN#430653365 Share the hope of knowing Jesus worldwide. Celebrate 80 years of The Lutheran Hour radio broadcast and support online resources for outreach and mens ministry. 25.3% X,S,O
- 54430 Lutheran Volunteer Corps** (202)387-3222 www.lutheranvolunteer corps.org EIN#020702016 A community of faith uniting people to work for peace with justice. LVC matches full-time volunteers with social ministries and nonprofits throughout the U.S. 11.3% W,T,X
- 80516 Maranatha Baptist Bible College, Inc.** (920)261-9300 www.mbbc.edu EIN#391097032 We train students to serve the Lord! Help develop leaders with a Christian world view, preparing them for service wherever He leads them. 22.5% B,X,N
- 10342 Medical Ministry International** (972)727-5864 www.mmint.org EIN#752601647 MMI serves Jesus Christ by providing spiritual and physical care to the poor by mobilizing volunteers, worldwide, on short-term medical projects and establishing permanent centers. 5.7% E,G,X
- 11469 Medical Teams International** (800)959-4325 www.medicalteams.org EIN#930878944 Volunteer medical professionals have saved lives, placed over \$1.3 billion in humanitarian aid and brought hope to people affected by disaster, conflict and poverty. 2.4% M,E,X
- 81117 Mercy Housing, Inc.** (303)830-3300 www.mercyhousing.org EIN#470646706 HOME is more than a roof; it stabilizes lives. We develop, finance, and manage affordable housing for low-income families, seniors and people with special needs. 36.5% L,S,P
- 10904 Methodist Mission Home** (800)842-5433 www.mmhome.org EIN#741168923 Connecting babies and children needing homes with loving families through adoption and helping young people with disabilities learn life and vocational skills to reach independence. 27.2% P,E,J
- 11921 Mission Safety International, Inc.** (423)542-8892 www.msafety.org EIN#581548463 Plane crash! Those two words represent crushing pain, suffering, and loss. Our calling is to prevent anyone from ever having to hear those words. 16.7% B,Y,X
- 20746 Missionaries of Jesus, Inc.** (213)389-8439 www.missionariesofjesus.com EIN#710957865 Help bring comfort, hope, education, health services and the Gospel to the needy in Papua New Guinea, Guatemala and the Philippines. 13.4% X,S,P
- 10343 Missionary Care Services International** (303)730-1717 www.southwestcounseling.org EIN#841522972 Encouragement and renewal to missionaries worldwide. Biblically-based education, candidate assessment, Christian counseling, trauma recovery, transition assistance. Help missionaries serve a dying world for Christ. 27.6% F,X,J
- 10818 National Association of Pastoral Musicians** (240)247-3000 www.npm.org EIN#521065056 Promotes good music, liturgical celebration, and musical leadership for Catholic churches in the United States through educational programs, publications, and other services. 23.6% X,A,Y
- 23684 Native American Children's Fund** (World Changers International Ministries) (918)245-5833 EIN#731099319 Native American Indian Children's Fund saves lives through: food, supplies, support, love and sending children to summer camp. Gives them religious training and educational opportunities. 12.3% O,X,B
- 65574 Network Education Program** (202)347-9797 www.networklobby.org EIN#521307764 Engages people in working toward a just society through faith-based educational programs that include Catholic social justice teaching and skills development for responsible citizenship. 14.5% R,W,X
- 12274 New Directions International Inc.** (888)772-9634 www.newdirections.org EIN#560953324 Support Christian leaders who reach out to the unreached worldwide, through providing spiritual and physical tools, and partnering with ministries who care for at-risk children. 16.7% X,S,K
- 10344 New Horizons Ministries** (800)333-4009 www.nhym.org EIN#311166373 Irresponsible, out of control teens, who are failing in school and rejecting family values, find help and therapy in our unique Christian boarding school environment. 35.3% O,F,X
- 80475 Nightlight Christian Adoptions** (714)693-5437 www.nightlight.org EIN#952254634 143 million orphans in the world. Through adoption and humanitarian aid, Nightlight Christian Adoptions is helping these orphans reach their potential. Please help a child. 12.9% P,W,Z
- 10011 Olive Branch International** (757)518-8749 www.olivebranchinternationalonline.com EIN#841247760 Providing humanitarian service in the international military community - warriors and their families - with counseling, education and training, including moral, mental and material support. 15.5% F,W,X
- 10946 Open Doors with Brother Andrew, Inc.** (949)862-0305 www.opendoorsusa.org EIN#237275342 Many Christians worldwide suffer assault, imprisonment, torture, murder and persecution for their faith. Provide hope through Bibles, training, advocacy, relief and community-based initiatives. 13.1% X,P,R
- 45397 Orphanos Foundation** (901)458-9500 www.orphanos.org EIN#621694378 More than 138 million orphans! 13 years providing food, shelter, education to orphans and abused children in distinctly Christian orphanage home settings in 7 countries. 11.6% X,O,W
- 11470 Outreach International** (816)833-0883 www.outreach-international.org EIN#431164177 Invest in long-term solutions. Help people in the poorest areas in the world. Bring about Sustainable Good: thriving children, empowered families, strong communities, renewed environment. 21.6% S,K,B
- 16815 Pax Christi USA** (814)453-4955 www.paxchristiusa.org EIN#363038894 Local interfaith networks educate their communities and organize public advocacy for domestic and international peace, nonviolence, nuclear disarmament, immigration reform, anti-racism, demilitarization, and environmental justice. 23.6% Q,R,X
- 55284 Persecuted Christians Care Fund** (909)793-2009 www.persecutedchristianscarefund.org EIN#432099464 Providing humanitarian aid, financial and spiritual help to Christians suffering for their faith. Sharing their stories in the media and rallying support from other believers. 1.5% R,P,X
- 10419 Plant with Purpose** (Floresta USA Incorporated) (800)633-5319 www.plantwithpurpose.org EIN#330052976 Deforestation. Drought. Starving families. We attack root causes to break the vicious cycle of poverty and deforestation, restore land and transform lives. 19.7% X,C,S
- 11336 Presbyterian Council for Chaplains and Military Personnel** (202)244-4177 www.pccmp.org EIN#520962796 Military members risk their lives daily. Our chaplains serve them everywhere as emblems of care and God's presence - in combat and at home. 5.0% X,P,Q
- 73873 Reasons To Believe** (626)335-1480 www.reasons.org EIN#330168048 Ministry that uses emerging scientific discoveries as strategic resources to

engage skeptics and equip believers with a fact-based foundation for Christian faith and outreach. 28.5% X,U,B

- 12152 **Russian Orphan Opportunity Fund** (262)639-9398 www.roofnet.org EIN#133925089 Help orphans disprove Russian prejudices against them as dysfunctional, unintelligent, dishonest. Give unprecedented hope by educating so-called "unteachable" orphans- and substituting family life for institutionalization. 5.9% O,B,X
- 11486 **Russian-American Institute US Inc.** (301)681-1456 www.RussianAmericanInstitute.org EIN#521930894 Graduates become productive citizens in their rapidly-changing country, taking leadership roles in their fields. This Moscow-based institute offers a high-quality education from a Christian perspective. 15.6% B,X,Q
- 10346 **Scripture Union** (800)621-5267 www.scripture-union.org EIN#251228715 At-risk and disadvantaged children and youth find a safe and nurturing environment to grow and learn in faith based after-school programs and summer outreach programs. 13.8% X,O,Z
- 95598 **Seniors Activity and Recreation Fund** (916)686-5474 www.seniorsfund.org EIN#371575618 Protect and nurture underprivileged seniors! We provide food, spiritual support, social interaction to dependent and lonely elderly, respecting the dignity and worth of each individual. 5.7% P,N,T
- 10905 **Society of St. Vincent de Paul USA** (National Council of the United States of St Vincent De Paul) (314)576-3993 www.svdpusa.org EIN#135562362 We serve the poor. We are the largest lay charity organization in the world. We operate in 144 countries, with a membership exceeding 700,000. 16.4% P,W,X
- 11923 **Southeast Asia Christian Humanitarian Aid Program** (Enhanced Classroom Resources) (757)513-6444 www.ecrus.org EIN#943276559 Asia's poor desperately need access to medical, educational and spiritual resources. Help us manifest the love of Jesus Christ by helping the neediest of all. 18.0% E,O,X
- 11471 **Sports Outreach Institute** (434)528-2516 www.sportsoutreach.net EIN#541479310 Helping traumatized children, conducting sports evangelism/ discipleship programs, training leaders, providing food/programs/equipment for underprivileged youth/slum children in Africa, Latin America, and U.S. 23.2% O,N,X
- 11924 **Suicide Prevention Care Fund** (909)793-2009 www.suicidepreventioncarefund.org EIN#912116216 Saving lives, restoring hope and faith and a reason to live. Providing print and broadcast resources. Teaching suicide prevention, intervention skills, grief support for survivors. 0.8% F,X,P
- 65708 **Teams for Medical Missions** (610)398-0070 www.T4mm.org EIN#232838434 Help meet critical needs in Jamaica! Volunteers donate time and skills to provide medical care and housing as they share the gospel in rural communities. 8.7% X,E,L
- 12550 **TechMission Inc.** (617)282-9798 www.techmission.org EIN#680492427 Help us serve disadvantaged youth, the poor and homeless by providing Christian youth programs, ministry interns,

volunteers, technology and training to thousands of local ministries. 10.3% X,O,P

- 48637 **Teen Mania Ministries, Inc.** (800)299-8336 www.teenmania.org EIN#731284606 Our heartbeat is to provoke a young generation to passionately pursue Jesus Christ and to take His life-giving message to the ends of the earth! 11.5% X,O,B
- 10792 **Thomas More Law Center** (734)827-2001 www.thomasmore.org EIN#383448297 God banished. The unborn child forsaken. Radical Islam on the rise. Join our battle in the courts to defend America's Christian heritage and National security. 17.8% R,W,X
- 12212 **United States Catholic Mission Association** (202)832-3112 www.uscatholicmission.org EIN#520911321 The ONLY network of all US Catholic missionaries promoting mission and global solidarity; building a transformative global community on behalf of the world's poor. 8.6% X,R,Y
- 10845 **Village Ministries International** (405)634-4373 www.villageministries.org EIN#741419589 We translate and publish into native languages materials to teach God's Word to people around the world, training them to reach their own people. 24.9% X,B,O
- 78071 **Watoto Child Care Ministries** (417)831-0772 www.watoto.com EIN#593445250 AIDS/War orphans receive unconditional love, spiritual discipleship, education - all provisions in family environment. These children will affect positive change in Uganda and Africa. 16.8% X,K,P
- 10348 **World Evangelical Alliance** (866)823-3073 www.worldevangelical.org EIN#237254928 Proclaims the Good News of Jesus in 128 nations. Seeking holiness, justice and renewal at every level of society - individual, family, community and culture. 10.8% X,Y,W
- 10349 **World Impact** (323)735-1137 www.worldimpact.org EIN#952681237 Gang violence, drug addiction, and poverty are ravaging inner-city children and their families. Caring missionaries love them through Christian schools, camps, and church planting. 10.8% B,W,X
- 11925 **World Orphans** (888)ORPHANS www.worldorphans.org EIN#330571309 Orphan/abandoned children. We are committed to funding critically needed, Christ-centered, church-based orphan prevention, rescue, care and transition programs in developing countries worldwide. Since 1993. 24.0% L,X,O
- 10610 **Worldwide Christian Medical Missions** (Health Development International) (800)819-9015 www.healthdevelopment.org EIN#330439296 Children dying unnecessarily from easily preventable diseases. Help change healthcare conditions in poverty-stricken areas throughout the world, through training, mentoring, investing in sustainable healthcare delivery. 9.8% E,S,X
- 11472 **Youth for Christ USA, Inc.** (303)843-9000 www.yfc.org EIN#362193619 Establishing life-changing connections with youth in schools, institutions, communities and military bases through practical assistance, healing relationships, special events, and the gospel of Jesus Christ. 20.2% O,X,W

HEALTH FIRST - AMERICA'S CHARITIES FEDERATION AND MEMBER ORGANIZATIONS

- 10963 **Health First - America's Charities** (800)458-9505 www.charities.org EIN#300186796 Supporting those facing life-threatening illness, giving comfort and aid, conducting much-needed research, member organizations' programs provide services that may be found nowhere else. 5.9% E,G,P
- 10577 **AIDS & Infectious Disease Science Center** (800)877-9541 www.infection-research.org EIN#330950809 Help scientific research to discover vaccines and drug treatments for infectious diseases that kill millions every year, such as viral illnesses like Influenza and HIV/AIDS. 53.7% H,G,B
- 12117 **Alzheimer's and Aging Research Center** (800)877-0019 www.aging-research.org EIN#330950810 Stop the suffering caused by aging-related medical conditions. Your support makes exciting new research possible. Please help our aging population and their families. 10.1% H,G,B
- 10892 **Arthritis & Chronic Pain Research Institute** (800)877-4166 www.pain-research.org EIN#330950814 Chronic pain caused by arthritis, cancer, and other medical conditions cripple 86 million Americans. Help us continue our search for new medications to relieve pain. 22.8% H,G,B
- 11148 **Black Women's Health Imperative** (National Black Womens Health Project Inc) (202)548-4000 www.BlackWomensHealth.org EIN#581557556 The only organization devoted solely to advancing health and well-being of the nation's 19.5 million Black women and girls through advocacy, education and leadership development. 31.8% E,R,S
- 12193 **Breast Cancer Coalition** (National Breast Cancer Coalition Fund) (800)622-2838 www.StopBreastCancer.org EIN#521782065 Dedicated to ending breast cancer through the power of grassroots action and advocacy. 17.3% G,W,E
- 11074 **Cancer Research and Prevention Foundation** (Prevent Cancer Foundation) (800)227-2732 www.preventcancer.org EIN#521429544 Your donation funds cancer prevention research; educates people about how they can prevent cancer; and supports community cancer prevention programs. 24.3% E,H,G
- 11716 **Christopher and Dana Reeve Foundation** (800)225-0292 www.ChristopherReeve.org EIN#222939536 The Reeve Foundation is dedicated to curing spinal cord injury by funding innovative research, and improving the quality of life for people living with paralysis. 17.8% E,H,R
- 11149 **Diabetes Research Institute Foundation, Inc.** (800)321-3437 www.diabetesresearch.org EIN#591361955 Committed to curing children and adults now living with diabetes and leads the world in bringing promising treatments to patients as fast as possible. 42.5% H,G,E
- 11990 **Dystrophic Epidermolysis Bullosa Research Association of America** (866)332-7276 www.debra.org EIN#112519726 Direct services and research support for Epidermolysis Bullosa, a devastating and sometimes fatal skin disease characterized by severe blisters, wounds and extreme pain. 11.9% E,G,H

- 10362 Hospice America** (American Hospice Foundation Inc) (800)347-1413 www.americanhospice.org EIN#521823611 Increases access to hospice through public education, professional training, and advocacy to ensure comfort and dignity for dying people, and compassionate support for grieving families. 27.2% E,B,P
- 12006 International Planned Parenthood Federation, Western Hemisphere Region** (866)477-3947 www.ipfwhr.org EIN#131845455 Providing access to sexual and reproductive health information and services for all, especially the poor and marginalized. 11.9% B,P,E
- 82916 John Wayne Cancer Institute** (800)262-6259 www.jwci.org EIN#954291515 Dedicated to curing cancer and eliminating patient suffering worldwide. Our mission is accomplished through innovative clinical and laboratory research, and educating surgical oncologists and scientists. 68.8% H,G,E
- 11991 Lance Armstrong Foundation** (877)236-8820 www.livestrong.org EIN#742806618 LIVESTRONG connects individuals to the support they need, leverages funding and resources to spur innovation and engages communities and leaders to drive social change. 11.6% E,H,P
- 35748 Melanoma Research Foundation** (202)347-9675 www.melanoma.org EIN#760514428 To support medical research for finding effective treatments and eventually a cure for melanoma. To educate and act as an advocate for the melanoma community. 26.1% G,T,H
- 11150 Multiple Sclerosis Association of America** (800)833-4672 www.msassociation.org EIN#221912812 Enriches quality of life for everyone affected by multiple sclerosis with a wide array of programs that bring support and services to people with MS. 35.1% E,P,G
- 11714 NARAL Pro-Choice America Foundation** (202)973-3000 www.ProChoiceAmerica.org EIN#521100361 Works with 20 affiliates to advance our shared mission of making abortion less necessary, and provides citizens with resources to take action locally and nationally. 25.5% E,R,P
- 11151 National Down Syndrome Society** (800)221-4602 www.ndss.org EIN#132992567 Strives to be the national advocate for the value, acceptance and inclusion of people with Down syndrome, focusing on public policy and public awareness. 22.0% P,R,G
- 11152 National Marfan Foundation** (800)862-7326 www.marfan.org EIN#521265361 Marfan syndrome, a genetic disorder of the body's connective tissue, affects 200,000 Americans. Oftentimes fatal if undiagnosed, it affects men and women of all races. 47.5% E,H,G
- 11992 National Organization for Rare Disorders (NORD)** (800)999-6673 www.rarediseases.org EIN#133223946 Provides understandable information on rare diseases; peer networking; community resource referrals; patient medication assistance programs; research; advocacy for over 25 million people with rare disorders. 5.4% G,H,Y
- 11154 Ovarian Cancer Research Fund** (800)873-9569 www.ocrf.org EIN#133806788 Your gift funds public education and cutting-edge research on early detection methods and new treatments as we strive to find a cure for ovarian cancer. 15.9% H,G,E
- 11715 Tuberos Sclerosis Alliance** (National Tuberos Sclerosis Association Inc) (800)225-6872 www.tsalliance.org EIN#953018799 The TS Alliance supports tuberous sclerosis research, maintains a national family support network, and promotes public awareness and the education of medical and allied professionals. 31.5% H,G,E
- 88763 United Cerebral Palsy** (800)872-5827 www.ucp.org EIN#203568840 UCP ensures a life without limits for people with a spectrum of disabilities through programs, information and referral, advocacy, technology initiatives, research and direct services. 47.4% E,R,G
-
- HUMAN CARE CHARITIES OF AMERICA FEDERATION AND MEMBER ORGANIZATIONS**
- 10263 Human Care Charities of America** (Independent Charities of America) (800)477-0733 www.hcare.org EIN#943067804 Feeding the hungry. Sheltering the homeless. Protecting the children. And healing the sick. America's finest independent charities. Working with you to share- the American way. 1.8% P,W,T
- 11286 Advertising Council, Inc.** (212)922-1500 www.adcouncil.org EIN#130417693 We create PSAs on behalf of nonprofits and government agencies to address critical issues facing Americans in the areas of Education, Health, Safety and Community. 15.5% W,M,R
- 12154 Air Charity Network** (877)621-7177 www.aircharitynetwork.org EIN#541972357 Matching people in crisis with free flights and other travel resources that provide healing and hope. An individual in need is flown every 24 minutes. 5.5% P,E,W
- 99118 Air Compassion for Wounded Warriors** (Air Compassion for Veterans) (888)662-6794 www.aircompassionforveterans.org EIN#261685451 We are the largest program in the nation providing free medically related air transportation to combat injured veterans and their adversely affected family members. 10.7% E,P,W
- 44016 Airlift Hope of America** (800)325-8908 www.airlifthope.org EIN#208604165 Providing life-saving medical air transportation for poor and spent-down patient families. Volunteer angels do the job. 1.6% E,P,W
- 12104 Alliance for Consumer Education** (202)862-3902 www.consumered.org EIN#522254613 Helping saving lives through raising awareness and educating families and communities on the dangers of Inhalant Abuse. Other active program is Disease Prevention. 5.8% W,E,M
- 19492 American Humanist Association** (800)837-3792 www.americanhumanist.org EIN#946168317 We advocate for the rights of humanist, atheist, and secular Americans, defend the separation of church and state, advance science and reason, promote humanist values. 10.9% R,Z,B
- 10686 Angel Airlift Mid-Atlantic** (800)296-3797 www.angelairliftmidatlantic.org EIN#541801140 Volunteer pilots helping needy patients. Your gifts provide free air transportation for ambulatory patients requiring distant, specialized, and often life-saving treatment. 6.6% P,W,E
- 11193 Angel Flight Northeast** (Angel Flight of New England Inc) (800)549-9980 www.angelflightne.org EIN#043314346 Volunteer pilots providing air transportation to needy patients seeking often life-saving medical treatment. Your gifts ensure "flights of healing and hope" are available. 8.6% E,P,M
- 98425 Angel Fuel for Life** (Mercy Medical Air-lift) (757)512-5282 www.angelfuelforlife.org EIN#261685225 Provides fuel for life-saving medical flights for financially stressed medical patients. Help save a life by providing funds to offset fuel costs. 9.8% E,P,W
- 11701 Art for Humanity** (703)684-4635 www.artforhumanity.org EIN#300190292 Helping the poor help themselves. All-volunteer organization assisting needy families to become self-sufficient via education and starting small businesses. 0.0% L,B,A
- 11698 Black Charities for Children, Families, Communities** (Institute for Black Charities) (202)722-5050 www.blackcharities.net EIN#522018919 Help us improve life for Black people and communities in need worldwide through crisis relief efforts, economic initiatives, and international programs that bridge the divide. 13.5% P,S,T
- 10687 Blind and Visually Impaired Services Accreditation** (National Accreditation Council fro Agencies Srvng Blind & Vslly Hndicpd) (440)554-1601 www.nacasb.org EIN#132574824 We perform on-site visits by peer-professionals to agencies/ schools serving people with vision loss; assess compliance with national standards of services and good business practices. 12.4% E,B,J
- 11195 Brady Center to Prevent Gun Violence** (202)289-7319 www.bradycenter.org EIN#521285097 Enough is enough- sensible laws are needed. We're dedicated to creating an America free from gun violence, where all American families and communities are safe. 22.5% I,W,P
- 10688 Carter Center** (800)550-3560 www.cartercenter.org EIN#581454716 Waging Peace. Fighting Disease. Building Hope. Led by former President Jimmy Carter and Rosalynn Carter, the Center advances human rights and alleviates unnecessary human suffering. 13.1% Q,E,F
- 11182 Center for Auto Safety** (202)328-7700 www.autosafety.org EIN#520902868 Responsible for lemon laws in every state and airbags in every car. We're consumer advocates reducing crashes, deaths, and injuries through safer vehicles and recalls. 10.2% M,B,R
- 79613 Center for Economic and Policy Research** (202)293-5380 www.cepr.net EIN#522204029 The public needs to know exactly what is at stake in major policy debates. We're committed to presenting issues in an accurate and understandable manner. 16.5% V,W,R
- 11163 Center on Budget and Policy Priorities** (202)408-1080 www.cbpp.org EIN#521234565 Conducts research and develops policies to improve government programs, such as healthcare, housing, and food assistance that help low-income people lift themselves out of poverty. 9.0% W,V,R
- 52393 Coming Home Project** (Deep Streams Institute) (415)353-5363 www.cominghomeproject.net EIN#943386751 Expert care, support, education and stress management tools for Iraq/ Afghanistan

- veterans, service members, their families, and service providers. Healing the mind, body and soul. 10.9% P,F,W
- 11183 Concerns of Police Survivors, Inc. (COPS)** (573)346-4911 www.nationalcops.org EIN#521354370 Grief Support and resources for surviving families and co-workers of law enforcement officers killed in the line of duty; Law enforcement trauma training; Public education. 18.9% F,M,P
- 11337 Congressional Black Caucus Foundation, Inc.** (202)263-2800 www.cbfcinc.org EIN#521160561 Developing African American leaders through internships, fellowships and scholarships and educating the public through policy forums, research and an annual legislative conference. 16.9% P,W,R
- 10689 Conservation and Service Corps** (The Corps Network) (202)737-6272 www.corpsnetwork.org EIN#521480202 Support environmental and community service. Corps engage young people, giving them the opportunity to strengthen their communities, restore the environment and transform their own lives. 4.6% O,S,C
- 11695 Correctional Peace Officers Foundation** (800)800-2763 www.cpopf.org EIN#680023302 Nonprofit charity for Correctional Officers and their families, by providing line-of-duty death benefit, and catastrophic assistance in cases of accident or illness. 13.1% F,M,P
- 48652 Crime Victim Law Institute, National** (503)768-6819 www.ncvli.org EIN#710879090 Helps crime victims become survivors. Rights education, legal advocacy, policy. Priorities: legal assistance, sexual assault, domestic violence, child abuse, stalking, trafficking, homicide, identity theft, fraud. 7.5% I,R,W
- 13490 Disabled Veterans' LIFE Memorial Foundation** (561)637-1525 www.avdlm.org EIN#522098855 A lasting and worthy tribute. The Memorial honors America's disabled veterans, and reminds us of the human cost and incalculable debt owed to them. 29.0% W,R,A
- 11551 Disabled Youth Leadership Fund** (American Association of People with Disabilities) (800)840-8844 www.aapd.com EIN#521930174 A national voice for change. As a cross-disability organization we unite the diverse community of people with disabilities and promote independence, inclusion, and full equality. 19.2% R,Y,W
- 10679 Dream Foundation** (The Dalmatian Dreams Foundation) (805)564-2131 www.dreamfoundation.org EIN#770405779 Dreams do come true. Enhance the quality of life for terminally ill adults and their families, give peace and resolution by granting a final dream. 13.5% P,W,G
- 11184 Energy Cures (E & Co)** (973)680-9100 www.EandCo.net EIN#223319460 Help end poverty and protect the earth. Support small entrepreneurs as they implement clean energy solutions and end poverty in their local villages and communities. 13.1% C,Q,S
- 12486 Faces & Voices of Recovery** (202)737-0690 www.facesandvoicesofrecovery.org EIN#510516206 Organizing the 20 million Americans in recovery from addiction and allies to end discrimination and broaden social understanding of addiction as a public health crisis. 14.3% R,F,E
- 12105 FARM AID** (800)FARM-AID www.farmaid.org EIN#363383233 Create consumer options at the grocery store. Stop factory farms. Change the system of corporate agriculture. Help family farmers thrive, growing sustainably and responsibly. 23.9% K,P,W
- 11705 Farmers' Legal Action Group, Inc.** (651)223-5400 www.flaginc.org EIN#363431212 Protect family farmers and their rural communities. Help us defend family-based, sustainable agriculture and secure social and economic justice for farmers. 23.0% K,R,M
- 11185 Federal Employee Education and Assistance Fund (FEEA)** (800)323-4140 www.feea.org EIN#521465583 Federal and postal employees helping one another with emergency family financial assistance, scholarships, and natural disaster grants. FEEA is there because federal employees care. 13.7% B,P,L
- 10004 Federalist Society for Law and Public Policy Studies** (202)822-8138 www.fed-soc.org EIN#563235550 Works to reorder the legal system through lectures, debates, and symposia on individual liberty, limited government, rule of law, traditional values, and the American Constitution. 10.2% B,I,W
- 11696 Federation for American Immigration Reform** (877)627-3247 www.fairus.org EIN#521136126 Stop illegal immigration. Improve border security. Reduce mass immigration. Support common-sense immigration policies through research, education, and public outreach programs. 23.8% W,C,Q
- 12107 Free Wheelchair Mission** (949)273-8470 www.freewheelchairmission.org EIN#311781635 Transform lives through the gift of mobility in form of a wheelchair to the physically disabled poor in developing countries as motivated by Jesus Christ. 25.7% P,E,Q
- 65498 Give An Hour** (240)668-4365 www.giveanhour.org EIN#611493378 Military personnel and families receive free, confidential counseling from volunteer mental health professionals for PTSD, traumatic brain injuries, depression, anxiety, and other wounds of war. 34.5% F,E,P
- 11196 Helping Hands: Monkey Helpers for the Disabled** (617)787-4419 www.monkeyhelpers.org EIN#133146988 Providing specially-trained Monkeys and placement support, free of charge, to veterans and others with disabilities. These live-in companions provide gifts of independence, companionship, dignity, hope. 7.7% D,E,P
- 10022 Homelessness, National Alliance to End** (202)638-1526 www.endhomelessness.org EIN#521299641 Veterans, families, and youth are among the 2 million Americans who experience homelessness each year. We're ending homelessness: helping local communities, improving policy, advancing research. 6.1% L,S,P
- 11697 Hospice Angel Airlines** (800)296-1217 www.hospiceangelairlines.org EIN#541884474 Your gift provides commercial, air transportation for hospice and other patients 55 years of age and older requiring distant and potentially life-saving treatment. 8.9% P,W,E
- 91999 Hospice Foundation for End-of-Life Care** (Foundation for End-of-Life Care Inc) (877)800-2951 www.vitascharityfund.org EIN#650943337 Providing the medical, social and spiritual support necessary to transform dying into the final act of living well. Help us advance quality of care. 30.5% E,G,H
- 76022 Housing for Homeless Children and Families** (HomeAid America Inc) (888)3-HOMEAID www.homeaid.org EIN#330673009 Natural disasters, unemployment and illness create instant homelessness. Providing housing for America's temporarily homeless, more than a million of whom are children. Also serving Veterans. 23.0% L,S,P
- 10864 International Association for Human Values** (202)558-0231 www.iahv.org EIN#522178069 Help us promote common humanity, respect, compassion and social service while celebrating cultural and religious diversity. Safe schools, trauma relief for veterans, and disaster relief. 4.7% P,S,O
- 11707 International Fellowship of Christians & Jews** (800)486-8844 www.ifcj.org EIN#363256096 Promotes understanding between Jews and Christians. Provides relief in Israel and the former Soviet Union. Airlifts Jews to Israel through "On Wings of Eagles." 20.1% P,Q,X
- 60725 International Social Service-United States of America Branch, Inc.** (443)451-1201 www.iss-usa.org EIN#132720500 Brings resolution across borders when children/ families are separated. Assists family courts to reunite families, provides intercountry home studies for child welfare and custody cases. 10.2% P,Q,V
- 10434 Jobs!** (I C A Group Incorporated) (617)232-8765 www.ica-group.org EIN#042628399 Help create jobs! We fight poverty in America by starting new businesses in poor communities, saving struggling companies from closure, and investing in community-based projects. 10.2% J,S,W
- 10676 Joint Center for Political and Economic Studies, Inc.** (202)789-3500 www.jointcenter.org EIN#521069070 One of the nation's leading research/ policy institutions and the only such institution focusing primarily on concerns of African Americans and other people of color. 14.2% V,R,W
- 55090 Jubilee USA Network** (202)783-3566 www.jubileeusa.org EIN#030582216 Fifty million more live in extreme poverty since the economic crisis. Fight this injustice through poor country debt cancellation and restoring right relationships between nations. 20.6% R,S,Q
- 12109 Kiwanis International Foundation, Inc.** (800)549-2647 www.kiwanis.org/kif EIN#366072039 Global organization of volunteers dedicated to changing the world one child and one community at a time by providing grants and scholarships. 69.6% T,O,Y
- 10741 Leadership Conference Education Fund** (202)466-3311 www.civilrights.org EIN#237026895 Educates for nation's civil and human rights coalition, representing people of color, women, children, older Americans, people with disabilities, gay rights, workers rights, etc. 14.9% R,V,Y
- 12103 Malaria - Nothing But Nets** (United Nations Foundation) (202)887-9040 www.unfoundation.org EIN#582368165 Every 45 seconds a child in Africa dies from malaria. Its preventable- only \$10 provides an insecticide-treated bed net. Send a net. Save a life. 10.4% G,E,W

- 63345 Marijuana Policy Project Foundation** (202)905-2018 www.mpp.org EIN#521975211 Someone is arrested for a marijuana offense every 36 seconds in the U.S. Help us tax and regulate marijuana like alcohol. 36.8% R,W,I
- 12489 Media Research Center** (800)672-1423 www.mediaresearch.org EIN#541429009 The premier media watchdog whose mission is to expose bias and to ensure Americans receive fair, balanced, and accurate reporting from the media. 29.0% B,P,V
- 11194 Mercy Flight Southeast** (888)744-8263 www.mercyflightse.org EIN#592697223 Coordinating free air transportation for children and adults with medical or compelling humanitarian needs. Assisting cancer patients, organ transplant recipients/ donors, abuse victims, and veterans. 13.2% E,P,M
- 10329 Minority Media & Telecommunications Council** (202)332-0500 www.mmtconline.org EIN#521880677 Promote minority employment and ownership in media and telecom. We represent civil rights organizations before the FCC and train students to practice communications law. 9.9% R,B,J
- 10690 National Center for Policy Analysis** (972)386-6272 www.ncpa.org EIN#751804932 Innovative ideas. Encouraging small business growth. Lowering taxes. Entrepreneurial solutions for public policy problems. Help us create a strong economy and a stronger America. 11.0% W,B,R
- 10110 National Congress of American Indians** (202)466-7767 www.ncai.org EIN#536017907 The principal organization of American Indian/Alaska Native tribes and individuals, works to advance the rights of Native people through outreach, advocacy, research and education. 19.5% R,S,P
- 12155 National Organization for Victim Assistance** (703)535-6682 www.trynova.org EIN#591669254 Help those devastated by crime and disaster. We specialize in crisis intervention and victim advocacy. Crisis Response Teams; special direct service projects; 24-hour helpline. 12.5% F,P,I
- 11708 National Peace Corps Association** (202)293-7728 www.peacecorpsconnect.org EIN#581431113 Build a more peaceful world. Promote global education. Advocate for principled, cooperative foreign policy. Serve your local and global family. 5.7% Y,S,B
- 11699 New Ways Ministry** (301)277-5674 www.newwaysministry.org EIN#521122608 Addresses discrimination against lesbian/ gay persons in the Catholic Church. Combats homophobia and promotes attitudinal change and acceptance within the larger Christian and civil communities. 9.8% X,R,W
- 11535 Oxford House** (301)587-2916 www.oxfordhouse.org EIN#521582231 Recovering alcoholics and drug addicts throughout the country establish and maintain self-run, self-supported recovery homes to achieve lifelong sobriety with the help of Oxford House. 11.3% L,P,F
- 12110 Partnership for Public Service** (202)775-9111 www.ourpublicservice.org EIN#061540513 The Partnership for Public Service works to revitalize our federal government by inspiring a new generation to serve and by transforming the way government works. 42.5% W,J,B
- 10681 Patient Advocate Foundation** (800)532-5274 www.patientadvocate.org EIN#541806317 Ensuring access to care for patients with chronic, life-threatening or debilitating illnesses through education, empowerment and mediation utilizing case managers and a national resource network. 6.8% P,E,R
- 10683 Results Educational Fund** (202)783-4800 www.results.org EIN#953747267 Hunger and poverty cost effective solutions promoted through public education and advocacy in the US and around the world. 10.2% S,R,K
- 11539 Security Through Science** (Federation of American Scientists) (202)546-3300 www.fas.org EIN#237185827 Provides policy-makers and the public with scientific analysis and policy recommendations on issues concerning nuclear weapons, biosecurity, arms trade, government secrecy, education, and energy security. 26.5% Q,U,M
- 63249 Sentinels of Freedom Scholarship Foundation** (925)353-7100 www.sentinelsoffreedom.org EIN#208139201 Honor the sacrifice of severely injured veterans' and their commitment to guarding America's freedoms. Our life-changing "scholarships" provide independence via housing, job placement, transportation, education. 59.1% J,L,P
- 90733 Silver Star Families of America** (417)743-2508 silverstarfamilies.org EIN#203940415 We will never forget the sacrifice. Help honor wounded, ill, injured and dying service members from all wars. Donate and let them know you care. 18.6% W,P,F
- 10685 Survivors Network of those Abused by Priests, SNAP** (312)455-1499 www.snapnetwork.org EIN#364154398 Children should never be sexually abused. Sexual predators should never lead religious institutions. Help us heal victims and protect individuals from sexual abuse by clergy. 2.5% W,R,I
- 11711 Travelers Aid International** (202)546-1127 www.travelersaid.org EIN#592506390 Working poor who become stranded. Women with children fleeing domestic violence. Seniors and travelers with physical and mental challenges needing protection. Help us help them. 9.1% P,F,S
- 56337 Trevor Project** (310)271-8845 www.thetrevorproject.org EIN#954681287 Crisis and suicide prevention for LGBTQ youth. We provide life-saving and life-affirming resources that create a safe, supportive and positive environment for all; 24/7 lifeline. 29.8% F,O,P
- 11187 United Ukrainian American Relief Committee, Inc.** (215)728-1630 www.uuarc.org EIN#231360863 UUAARC provides humanitarian aid to Ukrainians throughout the world, distributing medical supplies, clothing, educational materials, and establishing educational and immigrant programs in Ukraine and USA. 8.8% P,M,W
- 27426 Vets 4 Vets (Deep Democracy)** (520)319-5500 www.vets4vets.us EIN#201398650 Provides peer support for Iraq and Afghanistan-era veterans through free residential weekend workshops, local support groups, and one-on-one networking. 12.3% Y,B,W
- 12314 Whirlwind Wheelchair International** (The University Corporation San Francisco State) (415)338-6277 www.whirlwindwheelchair.org EIN#941384645 Whirlwind designs wheelchairs for active use that are built and used in developing countries. Promotes wheelchair standards, small business development, and disability advocacy. 16.0% E,S,R
- 10321 Winn Feline Foundation, Inc.** (908)359-1184 www.winnfelinehealth.org EIN#237138699 Dedicated to the health and welfare of all cats. We fund health research which helps your veterinarian to improve treatment and prevent many feline diseases. 23.7% D,W,H
- 11049 World Federation for Mental Health** (703)494-6515 www.wfmh.org EIN#541308953 Support our work to advance mental health awareness. Help prevent mental illness. And improve the care, treatment and recovery of people who suffer from it. 21.7% F,B,W
- 37190 Wounded EOD Warrior Foundation** (540)373-2766 www.woundedeodwarrior.org EIN#208618412 Supporting Wounded EOD Warriors and families who are injured while serving their country and conducting their duties of removing deadly unexploded ordnance and terrorist devices. 8.0% E,P,Z

CHILDREN'S CHARITIES OF AMERICA FEDERATION AND MEMBER ORGANIZATIONS

- 11804 Children's Charities of America** (800)374-1578 www.childrenscharities.org EIN#943148588 All children are our future. They all deserve our love. Join us to feed, teach, protect, and nurture children in America and around the world. 2.4% P,O,Z
- 12410 1-800-RUNAWAY** (National Runaway Switchboard) (800)RUNAWAY www.1800runaway.org EIN#362726331 Millions of youth run away each year. Help keep our runaway and at-risk youth safe and off the streets. Providing support 24/7, whenever needed. 18.4% F,O,P
- 11119 4-H: National 4-H Council** (National 4-H Council) (301)961-2800 www.4-h.org EIN#362862206 4-H prepares young people to become confident, passionate leaders ready for success in our rapidly changing world through clubs, camps, and after-school experiences. 22.7% O,B,K
- 11198 A Child is Adopted** (Americans for International Aid and Adoption) (248)362-1207 www.onechildatime.org EIN#382058290 Bringing orphaned or abandoned children and adoptive parents together through international adoption while providing humanitarian aid to children in need in the US and overseas. 2.1% P,O,Q
- 30836 Abandoned Children's Fund** (888)884-0567 www.abandonedchildrensfund.org EIN#205967513 Thousands of innocent orphans, cruelly abandoned: alone, hungry, desperate, terrified victims of disease, war, extreme poverty. Please help us house, feed, love and rehabilitate them. 3.0% P,W,L
- 12462 Abandoned Little Angels Nhom Tinh Thuong** (281)531-8267 www.abandonedlittleangels.com EIN#030432991 Shares gift of love by ways of distributing physical and monetary gifts to the needy children of Vietnam, especially those who are handicapped and orphaned. 0.5% O,P,L
- 11138 Abandoned, Orphaned and Disadvantaged Children's Services Worldwide - Pearl S. Buck International** (Pearl S Buck International Inc) (800)220-BUCK www.pearlsbuck.org EIN#231637212 Child biracial discrimination is devastating! Help us turn the tide, by advancing the legacy of our founder

- through adoption, humanitarian and cross-cultural educational programs. 11.7% A,S,Q
- 12128 Adopt All Orphans** (National Council for Adoption) (703)299-6633 www.adoptioncouncil.org EIN#751721671 Children orphaned through war and disease are waiting for new forever families. Help provide loving parents and permanent homes for these desperate children. 20.8% P,W,O
- 12014 Adopt America's Children** (Spaulding for Children) (248)443-7080 www.spaulding.org EIN#381871660 Children: sexually abused, battered, abandoned. These children need loving adoptive families the most. We believe every child deserves a loving family. Help us, help them! 10.1% O,P,F
- 11805 Adoptable Children (North American Council)** (North American Council on Adoptable Children Inc DBA Adoptable) (651)644-3036 www.nacac.org EIN#510188951 More than 114,000 foster children need adoptive families. Your donation helps find loving parents for these children, support adoptive families, and raise adoption awareness. 15.2% P,O,S
- 12218 Adopting Children Worldwide** (Family Adoption Consultants) (269)343-3316 www.facadopt.org EIN#382686142 Our goal; get children off the streets and into safe homes. Providing ethical adoption services as well as aid to homeless children. 10.1% O,P,Z
- 10365 Adoption and Humanitarian Aid - MAPS** (MAPS) (207)775-4101 www.maps-worldwide.org EIN#010348849 Too many children are parentless, homeless, abused, neglected, abandoned. Help children through adoption, foster care, aid, family counseling, unplanned pregnancy counseling, and homeless shelter services. 10.9% F,P,L
- 11347 Adoption Center** (National Adoption Center) (800) TO-ADOPT www.adopt.org EIN#231966667 There are no unwanted children, just unfound families. Expanding adoption opportunities for children with special needs and sibling groups who want to stay together. 13.0% O,P,W
- 10364 Adoption Exchange** (800)451-5246 www.adoptex.org EIN#840793576 There are 114,500 abused children in foster care WAITING for permanent, adoptive families. Don't make them wait! Help us find families for neglected children. 21.6% O,P,W
- 11806 Adoption Links Worldwide** (402)556-2367 www.alww.org EIN#470766741 Every child, in foster care and orphanages abroad, is entitled to a safe and loving family. Help us find adoptive families for children who wait. 11.6% P,F,O
- 10366 Adoptions International - JCICS** (Joint Council on International Childrens Services) (703)535-8045 www.jointcouncil.org EIN#911171174 Millions of children desperately need loving, permanent families. We promote higher child welfare standards, collaborate with governments and service providers, and educate adoptive parents. 14.4% O,R,Q
- 12025 After A Child Dies-The Compassionate Friends** (Compassionate Friends Inc) (877)969-0010 www.compassionatefriends.org EIN#362968329 A child's death is devastating. Parents are inconsolable. Siblings experience a rollercoaster of emotions. Devastated grandparents are in shocked disbelief. We help families to cope. 16.5% P,Y,W
- 21312 Aid for Abused Children, Inc.** (707)318-9400 www.aidforabusedchildren.org EIN#593254371 Thousands of innocent children, tragically hurt every day by emotional, physical and sexual abuse. Help protect and restore through prevention, rehabilitation and God's love. 1.5% P,L,K
- 31139 Alliance for Youth Achievement, Inc.** (865)983-5863 www.allforyouth.org EIN#841503406 Hungry. Alone. Hopeless. Help us provide food, homes, education, and medical care to orphans and impoverished children. Your support can change a child's life. 6.2% O,K,B
- 12216 American Indian Children's Hunger Fund** (602)568-0414 www.americanindianchildren.org EIN#860450338 Healing forgotten and hurting Indian children by providing intelligent, compassionate programs. Lifesaving food, clothing, counseling and Christian education to impoverished families. Restoring lives with love! 2.4% G,K,P
- 11876 American Indian Youth Running Strong** (888)491-9859 www.indian-youth.org EIN#541594578 Raising self-esteem of Native American children. Providing relief and development assistance to Indian Reservations. Teaching traditional life skills, healthy lifestyles and respect for the environment. 4.4% O,K,S
- 43627 Americans Away From Home** (916)688-1574 EIN#352209337 Reaching out to Americans in foreign lands. Helping American youth in other countries abandoned by US parents. Transporting them to and providing homes in USA. 4.2% P,R,T
- 66272 America's Unwanted Children** (915)317-5527 www.americasunwantedchildren.org EIN#270153927 Thousands of unwanted, unloved, hurting children: help us provide a future with belonging, love, identity and purpose; shelter, food, medical care, education and vocational training. 0.2% K,L,P
- 12404 Assisting Children with Disabilities** (Loving Hands Outreach) (909)844-0950 www.assistingchildren.com EIN#954812737 Assisting children with mental and physical disabilities. Our primary goal is to improve the quality of life for these special children. 4.7% O,E,Z
- 11808 Autism Society of America** (800)3-AUTISM www.autism-society.org EIN#521020149 The Autism Society improves lives by funding therapeutic research, advocating for appropriate services across the lifespan, and by providing information regarding treatment, education, research, advocacy. 27.3% G,H,F
- 12016 Best Buddies for Children and Adults with Intellectual and Developmental Disabilities** (Best Buddies International Inc) (800)89-BUDDY www.bestbuddies.org EIN#521614576 Children with intellectual disabilities often experience loneliness and isolation. Change their futures by matching them with volunteers and creating extraordinary friendships ("Best Buddies") for life! 15.0% P,O,W
- 11348 Bethany Christian Services International** (Bethany Christian Services) (800)BETHANY www.bethany.org EIN#383291546 Bethany finds loving families for homeless children, many of whom are living in orphanages; and brings the joy of parenthood to families through international adoption. 11.1% P,F,O
- 11189 Big Brothers Big Sisters of America (BBBSA)** (215)567-7000 www.bigbrothersbigsisters.org EIN#231365190 Helps children reach their full potential through professionally supported, one-to-one mentoring relationships with measurable impact. 17.2% O,P,W
- 11122 Blind Children and Adults Action Fund of America** (American Brotherhood for the Blind DBA Blind Children and Adults) (410)659-9315 www.actionfund.org EIN#521192529 Reducing the 90% illiteracy rate among the blind by helping blind children learn Braille through reading clubs, summer programs, free Braille books, assistance to parents. 18.7% B,R,W
- 11809 Blind Children's Fund** (989)779-9966 www.blindchildrensfund.org EIN#382226033 Giving parents and professionals the tools they need to successfully teach and nurture blind, visually and multi-impaired children to grow into independent, self-sufficient adults. 21.4% E,O,P
- 30074 Boys & Girls Clubs of America** (404)487-5700 www.bgca.org EIN#135562976 Our mission is to enable all young people, especially those who need us most, to reach their full potential as productive, caring, responsible citizens. 19.1% O,N,A
- 10376 Boys Hope Girls Hope** (877)878-HOPE www.boyshopegirlslope.org EIN#510182614 We help academically capable and motivated children-in-need meet their full potential by providing value-centered, family-like homes, opportunities and education. All children deserve guidance and support. -144.0% O,B,W
- 11076 Camp Courageous** (Camp Courageous of Iowa) (319)465-5916 www.campcourageous.org EIN#237210932 Thousands of campers with disabilities attend Courageous' recreational and respite facilities annually. Available 24 hours a day, 365 days a year. Run entirely on donations. 9.6% N,P,E
- 11190 Camp Fire USA** (800)669-6884 www.campfireusa.org EIN#131623921 Camp Fire USA's quality programs inspire young people to contribute to communities, lead healthy lives, appreciate the environment, and ultimately develop into future leaders. 32.1% O,N,P
- 10377 Camp Heartland** (One Heartland Inc) (800)724-HOPE www.oneheartland.org EIN#391763115 Children and families facing social isolation find community, respite, hope, and lifelong skills at One Heartland so they may lead more fulfilling and healthier lives. 29.6% O,G,P
- 11132 Campaign to End Childhood Hunger** (Food Research & Action Center Inc) (202)986-2200 www.frac.org EIN#237200739 Fighting hunger and food insecurity in America. Low-income children need good food to learn and thrive. This problem is too widespread in our prosperous society. 15.4% K,W,O
- 11810 Canines for Disabled Kids** (978)422-5299 www.caninesforkids.org EIN#043412812 A disabled child sits alone in a wheelchair, left behind as the other kids go play. Help us, help a dog, help a kid. 18.0% O,D,P
- 12406 Carolina Adoption Services, Inc.** (800)632-9312 www.carolinaadoption.org EIN#561839309 Children dream, wish, and hope to be happy, healthy,

- and loved! Help CAS offer children worldwide a brighter future and a chance to be loved. 20.1% O,P,W
- 10370 CASA - Court Appointed Advocates for Abused Children** (National Court Appointed Special Advocate Association) (800)628-3233 www.casaforchildren.org EIN#911255818 More than half a million abused and neglected children need safe, permanent, loving homes. Help us turn a life of hurt to one of hope. 11.2% R,T,P
- 11123 Center for Adoption Support & Education, Inc.** (301)476-8525 www.adoptionsupport.org EIN#522100734 Helping parents and children build the trust, love, and communication that enables adoptive families to truly become forever families. 12.0% F,O,S
- 10919 Cerebral Palsy International Research Foundation** (609)452-1200 www.cpirf.org EIN#136093337 Cerebral Palsy Research is dramatically underfunded. Our goal: more rapidly/effectively promoting research into treatment, prevention, evidence-based care and disseminating medical discoveries around the world. 10.8% H,O,G
- 11397 Charitable Children's Fund of America** (661)633-9076 www.childrensfundofamerica.org EIN#571197371 We provide higher education, mental, and physical healthcare assistance to children whose parents perished on 9/11 or while fighting terrorism in Iraq or Afghanistan. 21.5% B,F,E
- 12018 Child Art Foundation, International** (202)530-1000 www.icaaf.org EIN#522032649 When a child's creativity is not encouraged it is lost forever. Using the power of the arts, we stimulate children's creativity and develop their empathy. 14.2% A,O,Q
- 10373 Child Find of America** (800)IAM-LOST www.childfindofamerica.org EIN#222323336 Child kidnapping prevention and location specialists, helping children and devastated parents through free investigation, mediation and publicity. Your gift could bring a missing child home. 7.5% O,P,F
- 20769 Child Molesters Behind Bars - Keeping Children Safe** (Innocent Justice Foundation) (760)585-8873 www.innocentjustice.org EIN#770709388 Help Rescue American Children From Molesters! We help law enforcement get the tools they need to track down thousands of child predators and rescue kids. 7.3% S,M,I
- 11139 Child Slavery, Trafficking and Force Labor Rescue** (Rugmark Foundation USA) (866)784-6275 www.GoodWeave.org EIN#522042014 Devoted to the rescue of trafficked and exploited child laborers from South Asia's carpet looms, and ensuring their access to schooling and social programs. 22.7% Q,R,O
- 11125 Child Welfare League of America** (202)688-4200 www.cwla.org EIN#131641066 Every child will grow up in a safe, loving and stable family. We protect children, strengthen families and advocate children as a national priority. 19.0% Y,P,W
- 11571 Childhelp®** (480)922-8212 www.childhelp.org EIN#952884608 Nearly five children die every day from child abuse and neglect in the United States. Join us in the fight to End Child Abuse Now! 10.9% P,F,R
- 10372 ChildHope** (Child Concern & Care Fund) (909)793-2009 www.childhope-childconcern.org EIN#330824455 Give hope to a child! You can make a huge difference, providing food, shelter, clothing, education, medical help to hurting children through this cost-efficient charity. 0.9% K,P,X
- 12020 Children of Alcoholics (NACoA)** (National Association for Children of Alcoholics) (888)554-2627 www.nacoa.org EIN#942865311 Those most hurt by alcohol and drugs don't even use them! Help us protect and save the children of alcoholics from physical and psychological abuse. 4.9% O,P,E
- 69859 Children of Fallen Patriots Foundation** (203)698-0409 www.fallenpatriots.org EIN#470902295 Provide college scholarships to children of U.S. military members killed in combat or training accidents. General and administrative expenses are underwritten by board members. 44.9% B,O,Z
- 12021 Children of the Night** (800)551-1300 www.childrenofthenight.org EIN#953130408 Rescues America's children from the ravages of prostitution. Providing shelter, hope and new-beginnings. With your support, we can save more. Our children deserve a fighting-chance! 12.7% L,P,F
- 15685 Children of Vietnam** (336)727-1110 www.childrenofvietnam.org EIN#311605964 Vulnerable children who are hungry, ill, disabled, or homeless. We provide them with immediate assistance and services to break the cycle of poverty. 5.7% Q,P,O
- 10368 Children's Angel Airlines** (800)296-1217 www.childrensangelairlines.org EIN#541739660 Support our mission to ensure no needy child is denied access to medical treatment, diagnosis or evaluation for lack of a means of air transportation. 8.5% P,W,E
- 11812 Children's Defense Fund** (202)628-8787 www.childrensdefense.org EIN#520895622 No child deserves poverty, hunger, sickness, abuse, violence, or homelessness. CDF identifies critical problems, fosters solutions, and makes a difference for all children in America. 29.4% O,R,W
- 12023 Children's Fire & Burn Fund** (National S A F E Home Foundation Inc) (800)877-1250 www.burnfund.org EIN#161421480 Help save children's lives! Our programs help provide free smoke alarms and fire prevention education to help local firefighters reduce child fire death and injury. 24.9% P,W,B
- 11127 Children's Food and Care Fund** (909)793-2009 www.childrensfoodandcare.org EIN#237072606 One of the most trusted charities providing food, shelter, clothing and emergency medical care to needy children in the United States and overseas since 1970. 0.6% K,P,X
- 73141 Children's Food, Healthcare, Shelter and Education Fund** (Aid for Kids) (207)538-7899 www.aidforkids.org EIN#203918985 We feed hungry children living in poverty, send doctors and medicine, build shelters, send children to school or training and find opportunities for their parents. 3.8% K,L,E
- 50400 Children's Home Society & Family Services** (800)952-9302 www.chsfs.org EIN#410693906 CHSFS provides adoption and post-adoption educational services to parents and children. We work to give every child security, opportunity, permanency and a loving family. 17.5% P,W,O
- 10378 Children's Hopes & Dreams Foundation** (Children's Hopes & Dreams-Wish Fulfillment Foundation Inc) (800)437-3262 www.helpingnow.org EIN#222452473 Serving needs of ill, disabled, and at-risk children during personal and community disasters through donation distribution, Kidz Korner magazine, volunteer teams and need fulfillment programs. 6.3% O,F,M
- 11814 Children's Hunger Fund** (800)708-7589 www.childrenshungerfund.org EIN#954335462 Feeding the hungry at home and abroad. Food, clothing and medicines aid children in impoverished countries and in America's inner-cities. 3.2% K,W,X
- 11815 Children's Mercy Fund** (954)480-8655 www.cmfund.org EIN#541660870 Save a child's life - Help us provide emergency food, clothing, medical supplies, equipment and care to suffering children throughout the world. 26.1% P,K,S
- 50202 Children's Wish Foundation International** (800)323-9474 www.childrenswish.org EIN#581642982 Dying children exist in a world of doctors, hospitals and despair. Your donation gives hope and joy by fulfilling a favorite wish. 53.5% O,E,P
- 78066 Childvision, Inc.** (888)797-9900 www.childvision.org EIN#300098437 100% of donations help orphaned children reach full potential as successful adults! Provide education, life-skills training and HOPE to older children aging out of orphanages. 5.5% O,P,W
- 11349 Christian World Adoption** (888)97-ADOPT www.cwa.org EIN#570967054 Christ commands us to care for orphans. CWA relieves suffering by feeding, clothing, medicating, educating, caring for children, our example being the love of Christ. 11.7% S,E,X
- 83229 Commercial-Free Childhood - Protecting Children from Harmful Advertising** (Third Sector New England Inc) (617)896-9368 www.commercial-freechildhood.org EIN#042261109 Stop deceptive corporate marketers targeting our kids! And help prevent childhood obesity, youth violence, sexualization and other threats to a safe, healthy and happy childhood. 17.4% O,R,W
- 11829 Covenant House** (800)388-3888 www.covenant-house.org EIN#132725416 Give homeless teens a future! We shelter, educate and mentor kids with nowhere else to turn in 21 cities. NINELINE (1-800-999-9999) provides nationwide rescue/counseling. 37.4% O,L,R
- 11131 Crossroads Adoption Services** (952)831-5707 www.crossroadsadoption.com EIN#411325998 132 million orphans live without families. Many of these children will grow up alone, without hope or love. Help us find families for these children. 18.5% P,O,Q
- 12127 Dream Factory, Inc.** (502)561-3001 www.dreamfactoryinc.org EIN#311009812 Children who deal with serious illness suffer physical and emotional pain everyday. Help us give them memories of happiness by making their dreams come true. 35.9% P,N,W
- 10382 Families Thru International Adoption** (888)797-9900 www.ftia.org EIN#351961430 Children languish in orphanages in many countries. We provide foster care, education, medical and other life-saving aid and find families for orphaned children through adoption. 10.0% P,W,O

- 10179 Family, Career & Community Leaders of America, Inc.** (703)476-4900 www.fcclainc.org EIN#530178290 Dynamic, effective national student organization that helps youth become leaders and address important personal, family, work and societal issues through family and consumer sciences education. 10.9% O,B,S
- 10383 Feed My People International** (Feed My Hungry People Inc) (602)678-3285 www.feedmypeople.org EIN#731330955 Feeding hungry children in America and overseas! Providing millions of pounds of vitamin-rich fruit and vegetables to thousands of America's neediest children and families. 0.8% K,E,P
- 10384 Feed My Starving Children** (763)504-2919 www.fmsc.org EIN#411601449 Meeting the needs of malnourished children. Volunteers pack over 130 million highly nutritious meals for starving children in over 60 countries for 19 cents/meal. 10.0% K,X,O
- 12027 Feeding America's Hungry Children** (602)241-2873 www.feedingahc.org EIN#412061798 America's Children Hungry! Desperate for Food! Hurting and without Hope! Help us provide for the desperate food needs of impoverished children throughout America. 0.3% K,E,P
- 61788 Foster Care Alumni of America** (703)299-6767 www.fostercarealumni.org EIN#760764462 Ensuring better care for the 450,000 children in foster care today by engaging the experience, ideas, and perspectives of foster care alumni. 19.6% R,P,W
- 12028 Foster Care Children and Family Fund** (Partners in Foster Care Inc) (608)274-9111 www.fostering.us EIN#391742351 Children are abandoned through no fault of their own. We're improving foster children's lives through college scholarships, training for foster parents, summer camp and more. 11.1% Q,P,Z
- 11817 Foster Parent Association, National** (800)557-5238 www.nfpaonline.org EIN#060899870 Abused and neglected children who cannot stay at home need loving and nurturing families to care for them. Help NFPA strengthen and support foster families. 17.8% W,S,P
- 11818 Future Farmers of America** (317)802-6060 www.ffa.org EIN#540524844 Positive example of what works! Dynamic youth organization that changes lives and prepares students for premier leadership, personal growth and career success through agricultural education. 34.5% B,O,T
- 95108 Gift of Adoption Fund, Inc.** (847)205-2784 www.giftofadoption.org EIN#391863217 Millions of children in dire situations worldwide need the gift of adoption and a permanent home full of hope and promise. Please help them today. 39.6% P,O,W
- 11484 Global Camps Africa** (703)437-0808 www.globalcampsafrika.org EIN#912191939 HIV/AIDS prevention for children through camps. Life skills blended with camp fun. 4,200 African children served since 2004. Saturday clubs provide vital followup. 18.5% E,B,O
- 10385 Global Children** (917)359-7085 www.global-children.org EIN#134138927 An international charitable organization dedicated to improving the welfare of orphaned children in need through the implementation of culturally appropriate projects; working mainly in Cambodia. 21.8% A,O,Q
- 10386 Golden Cradle Adoption Services** (Golden Cradle) (800)327-2229 www.goldencradle.org EIN#232157112 Golden Cradle is committed to serving birthparents facing unplanned pregnancies and adoptive parents alike; prenatal care and continued counseling insure everyone the care they deserve. 21.9% P,L,W
- 10803 Half the Sky Foundation** (510)525-3377 www.halfthesky.org EIN#954714047 Half the Sky provides infant nurture, innovative preschools, personalized learning opportunities, and loving family care, medical care and guidance for orphaned children in China. 14.7% O,B,E
- 12408 Hawaii International Child Placement & Family Services** (808)589-2367 www.h-i-c.org EIN#990164045 Children without families -- families with love to share. Help children without homes find their forever families through adoption. 20.9% W,P,R
- 92866 Helping Families Heal Children** (Attach) (866)453-8224 www.attach.org EIN#841153488 Children with attachment disturbances have difficulty forming loving, lasting relationships, often leading to a future of substance abuse and prison. Help diagnose/treat these children. 12.4% F,G,Z
- 12220 Holt International Children's Services** (888)355-4658 www.holtinternational.org EIN#237257390 Over 140,000,000 children around the world live without families-orphaned/abandoned. Join us in providing nutrition, education, and loving homes for these precious children. 21.3% P,O,Q
- 12409 Hope for the Hungry** (254)939-0124 www.hopeforthehungry.org EIN#742256304 On average 25,000 children die daily from disease and malnutrition. Many more never truly "live". Help us to "Share the Bread of Life" today. 16.7% P,O,X
- 12537 Hope Unlimited for Children Inc** (888)444-1344 www.hopeunlimited.org EIN#330480141 Residential programs for Brazilian street children. Since 1991, rescued over 1,000 homeless children and transformed lives via long-term educational, residential and therapeutic programs. 23.6% L,B,O
- 12030 Indian Youth of America** (712)252-3230 EIN#521150452 They are young once but Indian forever. Improving the quality of life for Indian children through summer camps, Christmas programs, scholarships and child welfare services. 13.5% O,P,B
- 11875 INMED Partnerships for Children** (703)729-4951 www.inmed.org EIN#521482339 Rescuing children from the immediate and irreversible harm of disease, hunger, neglect or violence. Building strong leaders to meet the challenges of the next generation. 0.1% E,P,K
- 11483 Justice for Children** (713)225-4357 www.justiceforchildren.org EIN#760284439 More than 2,500 children died last year as a result of child abuse. We believe that number should be zero. Help save our children. 30.8% I,R,W
- 11146 Kids Alive® International** (800)543-7330 www.kidsalive.org EIN#311140515 Over 24,000 children die every day due to poverty--Kids Alive rescues suffering children like these through our Christian-based Residential Homes, Care Centers and Schools. 16.2% L,P,X
- 10260 Kids in Distressed Situations, Inc.** (212)279-5493 www.kidsdonations.org EIN#133300271 Providing new clothes, books, toys, household items to poor and homeless children, disaster victims, military families. Through your support we bring smiles to their faces. 19.6% W,T,S
- 23570 Light For Orphans** (917)913-8911 www.lightfororphans.org EIN#260892390 Empowering over 1,500 abandoned and disadvantaged orphans in Egypt through relief, educational, and psycho-social support services, including feeding, clothing, tutoring, and vocational training programs. 1.9% Q,P,O
- 11820 Love the Children** (215)536-4180 www.lovethechildren.com EIN#232071581 An international child care agency. Adoptable children come primarily from Korea. Also send needed medical supplies and material to orphanages and hospitals in Korea. 26.3% P,O,Z
- 11821 Masonic Foundation for Children** (800)35-MASON www.masonicmodel.org EIN#550731354 Addiction. Depression. Suicide. Eating Disorders. Violence. Bullying. We continue to assist schools in successfully combating these serious issues in our youth. Help us help kids! 7.9% B,F,O
- 11147 My Stuff Bags® Foundation** (818)865-3860 www.mystuffbags.org EIN#954671812 Help us provide individual "My Stuff Bags" of new belongings to abused and neglected children rescued from dangerous homes, who arrive at crisis shelters possessionless. 10.4% P,F,O
- 11136 National Center for Learning Disabilities, Inc.** (888)575-7373 www.ld.org EIN#132899381 NCLD's vision is to ensure that all children are screened for learning disabilities as routinely as other developmental problems. Early intervention dramatically increases learning success. 35.7% B,R,O
- 11822 National Center for Missing & Exploited Children** (800)THE-LOST www.missingkids.com EIN#521328557 Become a hero! Join NCMEC and John Walsh find missing children, reunite families, and end child sexual exploitation both on our streets and the internet. 7.0% P,I,O
- 12031 National Children's Advocacy Center** (256)533-5437 www.nationalcac.org EIN#630891512 Not every kid has a happy childhood, but you can make their lives a little brighter! Together, we can provide hope to child abuse victims. 27.5% F,O,P
- 51063 National Inclusion Project** (919)314-5540 www.inclusionproject.org EIN#200146446 Providing children with disabilities the opportunity to participate in life's activities. We believe no child should sit on the sidelines! 11.9% O,N,P
- 10390 National Indian Child Welfare Association** (503)222-4044 www.nicwa.org EIN#930951531 We provide services and programs to improve tribal social services serving American Indian foster children, at-risk youth, and their families; and training for social workers. 33.6% O,F,R
- 10391 National Mentoring Partnership** (703)224-2200 www.mentoring.org EIN#521674088 MENTOR is the lead champion for youth mentoring in the US, providing a public voice, developing/delivering resources and promoting quality for mentoring through standards. 18.9% O,B,R

- 12032 Nelson Mandela Children's Fund USA** (617)443-4435 www.nelsonmandelachildrenfundusa.org EIN#521941401 Changing the way society treats its children and youth. Improving the well-being of South African children by working to empower and promote their rights. 130.5% O,Q,R
- 90466 Optimist International Foundation** (314)371-6000 www.oifoundation.org EIN#237102928 Supporting Optimist's charitable programs within local communities; supporting Optimist international programs; Scholarships, Youth Leadership Service, Junior Golf, Internet Safety, and training volunteers in philanthropy. 24.5% T,O,Z
- 11823 orphanCare International** (Dillon International Inc) (918)749-4600 www.orphancaireintl.org EIN#731078800 Abandoned. Alone. Hungry. This describes the life of the world's many orphans. Every child has value. Every dollar makes a difference: Shelter, Food, Education, Support. 8.5% P,Z,O
- 12272 Pacer Center, Inc.** (952)838-9000 www.pacer.org EIN#411306304 Pacer Center provides help nationwide to children with any disability, including ADHD, autism, physical, cognitive, emotional, health, or learning, and their families, at no charge. 13.2% P,B,O
- 10857 Palestine Children's Relief Fund** (330)678-2645 www.pcrf.net EIN#931057665 We arrange free surgery for sick and injured children from the Middle East by sending them abroad or sponsoring volunteer missions in local hospitals. 4.0% E,O,Z
- 11824 Parents of Murdered Children, Inc.** (888)818-7662 www.pomc.org EIN#311023437 Assistance in keeping murderers in prison; assist unsolved cases; prevention and awareness programs; emotional support, information and advocacy for any survivor of a homicide victim. 5.2% F,R,Z
- 12157 Partnership for a Drug-Free America** (212)922-1560 www.drugfree.org EIN#133413627 "Time To Talk" - "Your Brain On Drugs" - "Parents The Anti-Drug." Our programs help parents guide kids toward healthy, safe, drug-free lives. 24.8% E,G,P
- 12034 Philippine Children's Fund of America** (800)660-4009 www.pinoykids.org EIN#943162880 Serving underprivileged children including Amerasians left from closure of US bases; Provide livelihood opportunities to indigenous people; Environmental programs and services for youth and community. 11.0% O,P,C
- 11130 Philippine Children's Shelter** (Childrens Shelter of Cebu) (763)689-6558 www.cscshelter.org EIN#411330241 Orphaned children in the Philippines need more than just shelter...we provide food, medicine, education and a loving home through four residences and a school. 17.4% B,P,X
- 10395 Rainbows for All Children** (800)266-3206 www.rainbows.org EIN#363262836 Divorce, death, abandonment, separation. Children hurt from these losses in ways they cannot describe. Help us restore hope and happiness to children who are grieving. 18.6% F,O,M
- 10396 Reach Out and Read** (617)455-0600 www.reachoutandread.org EIN#043481253 Pediatricians on military bases and in civilian healthcare settings prepare America's youngest children to succeed in school by providing families with books and literacy guidance. 15.9% O,P,E
- 11831 Reach the Children, Inc.** (800)275-3003 www.reachthechildren.org EIN#161569622 Poverty and AIDS kill African children. They need AIDS prevention, education, health-care, micro-enterprise, agriculture and water. Help us save lives and improve their future. 9.7% S,K,B
- 14324 Royal Family Kids' Camps** (714)438-2494 www.rfkc.org EIN#330380021 Abused and abandoned kids need special care; we create positive memories for almost 7000 abused children nationwide in hundreds of camps and mentoring programs. 19.6% O,P,N
- 11269 Safe Kids Worldwide** (202)662-0600 www.safekids.org EIN#521627574 Accidental injury kills one million children annually. We educate families, distribute safety devices, conduct research, and advocate for safety laws. Help us make a difference. 41.5% E,W,O
- 64337 School-Based Health Care, National Assembly On** (202)638-5872 www.nasbhc.org EIN#541752058 Transform healthcare for America's Children! School-based health centers bring healthcare to youth where they are - school. NASBHC is the voice of school-based health centers. 16.5% E,R,F
- 11825 Seedlings Braille Books for Children** (800)777-8552 www.seedlings.org EIN#382565354 Open a book, open the world! Books educate, empower and spark our imagination! All blind children deserve to thrive from the power of literacy! 11.5% P,W,O
- 10906 SOS Children's Villages - USA** (202)347-7920 www.sos-usa.org EIN#136188433 Orphaned and abandoned children need loving homes and families. Help us provide the support they need. 36.4% P,O,M
- 11140 Special Olympics, Inc.** (800)700-8585 www.specialolympics.org EIN#520889518 Provides year-round sports training and competition for people with intellectual disabilities. Improves physical fitness and motor skills. Increases self-confidence, self-image and friendships. Empowers individuals. 19.6% P,N,W
- 10400 Toys For Tots Foundation** (Marine Toys for Tots Foundation) (703)640-9433 www.toysfortots.org EIN#203021444 Brighten a child's face on Christmas morning. Help the Marines provide a treasured gift and a cherished memory for millions of our nation's neediest children. 2.9% P,O,W
- 72147 Vietnam Health, Education and Literature Projects** (408)586-8100 EIN#943169584 Provide humanitarian assistance to children, families and communities in Vietnam in the areas of health and education. We focus on self-help programs. 14.4% B,E,O
- 11142 Voices for America's Children** (202)289-0777 www.voices.org EIN#341479461 Children need champions. With member advocacy organizations in nearly every state, Voices' network fights to improve the lives of all children, especially those most vulnerable. 11.2% R,O,W
- 10401 World Association for Children and Parents (WACAP)** (206)575-4550 www.wacap.org EIN#910962079 Brightening the futures of orphaned and vulnerable children in the United States and around the world since 1976. 9.7% P,K,O
- 11860 World Children's Fund** (408)363-8100 www.worldchildrensfund.org EIN#770210616 We defend the Seven Rights of a Child. Creating a world where no child is hungry, sick, homeless, unprotected, unschooled, unloved or suffers violence. 47.9% T,P,M
- 11827 Youth for Christ International Ministries** (303)843-9000 www.yfci.org EIN#841188718 Youth for Christ is engaging, equipping and empowering young people around the world to lead with godliness, devotion, passion and commitment. 18.1% X,O,Q
- 11143 Youth Leaders for the Future, A Legacy Initiative** (540)297-5982 www.globalyouthvillage.org EIN#510249070 Creating a Better Future: Teens learn to respect differences of culture, race, gender and religion through designing and implementing community action projects. 8.9% O,S,W
- 11278 Zero to Three: National Center for Infants, Toddlers and Families** (202)638-1144 www.zerotothree.org EIN#521105189 National nonprofit organization that informs, trains, and supports professionals, policymakers, and parents in their efforts to improve the lives of infants and toddlers. 6.3% W,R,B

EDUCATE AMERICA! THE EDUCATION, SCHOOL SUPPORT AND SCHOLARSHIP FUNDS COALITION FEDERATION AND MEMBER ORGANIZATIONS

- 10274 Educate America! The Education, School Support and Scholarship Funds Coalition** (800)626-7094 www.educateamerica.org EIN#943193387 Your gift will be shared among America's finest educational opportunity charities, dedicated to making our children and young people the best educated in the world. 4.6% B,O,W
- 70125 Accuracy in Media, Inc.** (202)364-4401 www.aim.org EIN#237135837 Protect the truth! We set the record straight on important issues that have received slanted coverage. Help publicize and expose media misreporting. 43.0% R,B,Z
- 31020 Afterschool Alliance** (202)347-2030 www.afterschoolliance.org EIN#522275123 Afterschool programs keep kids safe, inspire learning, and help working families. Help us to provide quality, affordable afterschool programs to all children who need them. 6.1% B,O,P
- 11769 Alliance for School Choice, Inc.** (202)280-1990 www.allianceforschoolchoice.org EIN#522111508 The Nation's vanguard organization for promoting, implementing, and enhancing K-12 educational choice. We support systemic and sustainable educational reforms that put parents in charge. 24.1% B,S,W
- 11760 American Indian College Fund** (303)426-8900 www.collegefund.org EIN#521573446 Help us revive some of the most economically depressed communities in our nation by supporting scholarships to American Indian students at our nation's tribal colleges. 18.3% B,S,A
- 11419 American Indian Higher Education Consortium** (703)838-0400 www.aihec.org EIN#840640326 Supporting American Indian and Alaska Native Tribal Colleges that serve over 65,000 students annually in our nation's most remote and economically disadvantaged communities. 12.3% B,O,A

- 11761 American Indian Services** (801)375-1777 www.americanindiainservices.org EIN#870477049 Scholarships for Native American students attending colleges in the US. Improving lives of Native American people by increasing their opportunities for education. 18.3% B,O,J
- 13085 American Library Association** (800)545-2433 www.ala.org EIN#362166947 ALA provides resources that promote reading and literacy, fosters diversity in librarianship, promotes library services, awareness and advocacy, and supports access to information for all. 15.7% B,O,S
- 11452 Army Historical Foundation** (800)506-2672 www.armyhistory.org EIN#521367225 Support programs that preserve and promote the history of the American soldier; educate all Americans to appreciate the sacrifices soldiers make to preserve our freedom. 89.5% A,B,W
- 44885 Asian & Pacific Islander American Scholarship Fund** (877)808-7032 www.apiasf.org EIN#571192973 Distribute scholarships to Asian and Pacific Islanders with financial need. Provide guidance and programming to facilitate student's academic, personal and professional success. 5.4% B,O,W
- 10651 Astronomical Society of the Pacific** (415)337-1100 www.astrosociety.org EIN#940294860 ASP provides dynamic, innovative education activities/events promoting science literacy. ASP inspires increased understanding and appreciation for astronomy, engaging scientists, educators, enthusiasts of all ages. 24.2% B,U,W
- 11002 Center for Excellence in Education** (703)448-9062 www.cee.org EIN#521256563 Cost free scientific research and technology programs. Nurture young scholars to leadership careers in science, technology, engineering and math. Encourages international collaboration in global communities. 29.7% B,O,U
- 11927 Challenger Center for Space Science Education** (703)683-9740 www.challenger.org EIN#760192067 Dedicated to producing innovative techniques for educating students in science, technology, engineering, and mathematics (STEM) through the excitement of space exploration and scientific discovery. 33.1% B,U,O
- 10653 Children's Scholarship Fund** (212)515-7100 www.scholarshipfund.org EIN#134002189 CSF maximizes educational opportunity for almost 29,000 low-income children in grades K-8 nationwide by providing scholarships to the private school of their family's choice. 2.4% B,O,P
- 81460 College Options Foundation** (888)576-8287 www.collegeoptionsfoundation.net EIN#030566869 Help military dependents and JROTC students attain their dreams and attend college with personalized counseling, resource tools for exams, admissions, scholarships, and funding. 9.5% B,O,A
- 78303 Command and General Staff College Foundation** (913)651-0624 www.cgsfcf.org EIN#204254979 Help produce leaders capable of dealing with the challenges presented by a post-9/11 world, while supporting military families and connecting the civilian and military communities. 3.6% B,Q,M
- 11004 Daniel Pearl Foundation** (310)441-1400 www.danielpearl.org EIN#030393564 Promote tolerance and diminish hatred: Journalism fellowships in U.S. newsrooms for reporters from developing countries; worldwide youth-focused journalism training; international concerts to bridge differences; lectures. 31.7% W,A,Q
- 10646 Diplomacy Matters - AFSA** (Fund for American Diplomacy) (800)704-2372 www.afsa.org/CFCFAD.cfm EIN#526078372 Help bring understanding to our world. America's diplomats promote national security, economic prosperity, and tell America's story. The Foreign Service: America's first line of defense. 8.5% Q,W,P
- 92897 DonorsChoose.org** (212)239-3615 www.donorschoose.org EIN#134129457 Public schools often lack resources for students to thrive. We make it easy to make a big difference in education, one classroom at a time. 7.8% T,A,Z
- 53559 Excellence in the Classroom** (American Board for Certification of Teacher Excellence Inc) (202)263-8318 www.abcte.org EIN#200450386 Dedicated to ensuring that every student has access to an excellent education by recruiting, preparing and supporting more quality teachers for America's classrooms. 3.3% B,O,J
- 11764 Family Literacy, National Center for** (502)584-1133 www.familit.org EIN#611159549 30 million adults lack literacy skills. Family is the most powerful influence on the success of a child. Help us create a literate nation. 18.0% B,P,O
- 34228 Flight Safety Foundation, Inc.** (703)739-6700 www.flightsafety.org EIN#135656187 Keeping the skies and airways safe. We pursue the continuous improvement of global aviation safety and prevention of accidents. It is impartial, independent, and international. 14.0% M,Q,W
- 11759 Foreign Service Youth Scholarships - AFSA** (American Foreign Service Association Scholarship Fund) (800)704-2372 www.afsa.org/scholar EIN#237045244 Direct your support within the U.S. Government Foreign Service diplomatic community, and know you are helping children receive need-based and merit awards for college. 21.7% B,O,Q
- 11928 Freedom to Read Foundation** (312)280-4226 www.ftrf.org EIN#237102086 Stop censorship! If they can tell you what to read, they can tell you what to think. Help us defend librarians facing censorship challenges. 29.3% B,R,T
- 12257 Future Leaders for America Foundation** (202)320-7781 www.washingtonscholars.org EIN#223917652 Invest in training America's Youth to be tomorrow's federal employees. We provide scholarships to interns training at federal government agencies. "Training Tomorrow's National Leaders Today"! 18.5% O,W,B
- 51789 Institute for Financial Literacy, Inc.** (866)662-4932 www.financiallit.org EIN#760707546 Now more than ever financial education is the key to America's future. Providing counseling, professional training and certification programs. Understanding finance fights poverty. 16.8% B,W,Z
- 95556 Institute of International Education** (212)883-8200 www.iae.org EIN#131624046 Your support will encourage peace, prosperity and scientific progress by enabling the Institute to continue developing global leaders, facilitating international exchange and rescuing threatened scholars. 2.5% B,Q,S
- 35277 International Center for Journalists, Inc., The** (202)349-7604 www.icfj.org EIN#112724905 ICFJ works with thousands of journalists worldwide to raise standards and lay the foundation for independent media. We believe that better journalism improves people's lives. 13.5% B,S,Q
- 11762 International Partnership for Service-Learning and Leadership** (503)954-1812 www.ipsl.org EIN#133407782 Study and serve abroad. Uniting academic study with volunteering. Programs for all nationalities/ages. Serve, work and live in another culture. Promote understanding and peace. 13.7% R,B,S
- 10647 Japan-America Student Conference** (International Student Conferences Inc) (202)289-4231 www.iscdc.org EIN#521155779 Youth leaders exploring and updating- America's partnerships with Japan and Korea. Student run since 1934, we promote peace, education, and cultural understanding through student exchanges. 20.3% B,A,Q
- 10049 Jumpstart for Young Children, Inc.** (617)542-5867 www.jstart.org EIN#043262046 Help every child succeed. We train and match caring adults with low-income preschoolers to develop language, literacy, and social skills preparing them for success. 18.7% B,O,S
- 11005 Junior Engineering Technical Society** (703)548-5387 www.jets.org EIN#386089644 Educate students today and watch them become the engineers of tomorrow. Give students a chance to succeed in math and science and discover their future. 15.0% B,O,W
- 11559 Library of America** (Literary Classics of the United States Inc) (212)308-3360 www.loa.org EIN#132986916 Preserve our nation's literary heritage. Help keep America's best writers in print. We publish authoritative and affordable editions for libraries, schools, institutions and individuals. 24.7% A,B,S
- 14024 Marine Military Academy, Inc.** (956)423-6006 www.mma-tx.org EIN#741507957 The Marine Military Academy adheres to a higher standard. We develop disciplined, morally strong, college ready young men who are prepared for responsible leadership. 50.5% B,O,A
- 10649 MATHCOUNTS Foundation** (703)299-9006 www.mathcounts.org EIN#541295407 To secure America's global competitiveness, MATHCOUNTS inspires excellence, confidence and curiosity in U.S. middle school students through fun and challenging math programs. 15.6% B,O,U
- 10650 Mr. Holland's Opus Foundation** (800)762-4328 www.mhopus.org EIN#954604927 Keep music alive for thousands of students! We donate musical instruments to under served schools and kids, to inspire creativity, expression and joy through music. 6.6% O,A,W
- 11770 Music Education Matters, MENC** (800)336-3768 www.menc.org EIN#526045043 School music programs are threatened in every state. Help ensure that all children have access to the life-transforming benefits of a quality music education. 33.4% B,A,O

- 35293 National Congress of Parents & Teachers** (800)307-4782 www.pta.org EIN#362169155 A volunteer child advocacy association providing families a powerful voice to speak on behalf of children and tools for parents to help foster successful children. 20.4% B,S,O
- 11006 National FFA Foundation, Inc.** (317)802-6060 www.ffa.org EIN#546044662 Positive example of what works! Dynamic youth organization that changes lives and prepares students for premier leadership, personal growth and career success through agricultural education. 25.3% O,B,T
- 25161 National Forensic League** (920)748-6206 www.nflonline.org EIN#390840589 Your gift supports speech and debate education in middle and high schools, empowering students to become effective communicators, critical thinkers, and leaders in society. 27.0% O,A,B
- 11007 National Foundation for Advancement in the Arts** (305)377-1140 www.youngarts.org EIN#592141837 YoungArts identifies and supports the nation's most talented high school seniors in the performing, literary and visual arts; offering educational opportunities and monetary awards. 29.8% A,O,B
- 12232 National Society of Black Engineers** (703)549-2207 www.nsbe.org EIN#351410757 Our mission is "to increase the number of culturally responsible black engineers who excel academically, succeed professionally and positively impact the community." 16.6% U,O,B
- 11329 National Space Society** (202)429-1600 www.nss.org EIN#237417411 Advancing the day when humans will live and work in space. An educational organization, supporting space exploration and development through grassroots public outreach programs. 11.5% B,W,O
- 11008 NEA Foundation for the Improvement of Education** (202)822-7840 www.neafoundation.org EIN#237035089 The NEA Foundation is an independent, public charity. We work with education unions, districts, and communities to create powerful, sustainable improvements in teaching and learning. 45.5% B,O,A
- 11700 Outward Bound** (718)943-1240 www.outward-bound.org EIN#042375956 Challenge yourself. Improve the world. People of all ages/backgrounds including youth and veterans on learning expeditions, encouraging teamwork, inspiring character development, self discovery, service. 23.8% O,B,N
- 11765 Parents as Teachers National Center** (866)PAT-4-YOU www.parentsasteachers.org EIN#431569124 Programs provide free parenting education and health/development screenings for children prenatal to kindergarten to enhance development and school readiness. 50 states and US territories. 16.7% O,W,B
- 11529 Posse Foundation, Inc.** (212)405-1691 www.possefoundation.org EIN#133840394 Posse is a comprehensive youth leadership, college access program that identifies students in high school and supports them through college. Partner universities award Posse scholarships. 35.7% O,B,P
- 74213 Project Management Institute Educational Foundation** (610)356-4600 www.pmief.org EIN#232630701 Youth leave school unprepared for the workforce. Employers say new employees lack skills. Help prepare youth for success through educational programs, grants and scholarships. 42.5% O,B,T
- 10056 Project Vote** (800)546-8683 www.projectvote.org EIN#721268719 A national, nonpartisan, nonprofit organization working to diversify the American electorate by increasing voter registration and participation by youth, people of color, and lower-income Americans. 186.4% R,V,Z
- 76128 Riverside Military Academy, Inc.** (800)462-2338 www.riversidemilitary.com EIN#580616994 Boarding school for grades 7-12 that uses the military model of education to prepare cadets for college in a structured, and moral/ethical environment. -82.9% B,O,W
- 11930 Science Olympiad** (630)792-1251 www.soinc.org EIN#382559611 Encourages male/female/minority K-12 students to participate in academic events at tournaments designed to promote career interest in science/technology/engineering/math (STEM) education. 0.4% B,U,O
- 11959 Seabee Memorial Scholarship Association** (301)570-2850 www.seabee.org EIN#520910325 Provides financial assistance towards college diplomas for children and grandchildren of Navy Seabees - our Seabee families deserve our help - Building Futures by Educating Seabee Children. 48.2% B,O,W
- 11304 SETI Institute** (650)960-4537 www.seti.org EIN#942951356 Are we alone? Help us explore and understand the origin, nature, and prevalence of life in the universe; to know our place among the stars. 16.1% U,B,W
- 23886 Simon Youth Foundation** (317)263-2361 www.syf.org EIN#352035269 Every 26 seconds, a student drops out - 1.2 MILLION dropouts every year. We are failing our country's greatest resource. Help make a difference. 22.6% B,O,A
- 11931 Space Frontier Foundation** (800)787-7223 spacefrontier.org/ EIN#133542980 Help us transform space from a government-owned bureaucratic program into a thriving extension of the global economy and human civilization. 17.0% B,C,Q
- 11932 Street Schools for At-Risk Youth** (National Association of Street Schools) (877)981-7700 www.streetsschoolnetwork.org EIN#311711639 Changing lives of at-risk youth through our network of faith-based schools providing personalized education, a moral code, and tools for self-sufficiency. 30.4% B,O,X
- 66793 Student Veterans of America** (866)320-3826 www.studentveterans.org EIN#261971279 Helps veterans transition from combat to college and works with colleges and universities to create on-campus programs for returning veterans. Gift education to our heroes. 54.8% B,W,R
- 11766 Woodrow Wilson National Fellowship Foundation** (609)452-7007 www.woodrow.org EIN#210703075 Help us recruit and prepare outstanding individuals for careers as teachers in urban and rural high schools that need committed and well-prepared teachers. 12.0% B,T,W
- 11933 World Learning** (802)257-7751 www.worldlearning.org EIN#030179592 World Learning works globally to enhance the capacity and commitment of individuals, institutions and communities to create a more peaceful and just world. 8.8% B,S,O
- 11383 WWII Heroes Foundation - Normandy Allies** (Normandy Allies Inc) (585)748-2357 www.normandyallies.org EIN#113390558 Help us educate tomorrow's leaders - students and interested travelers join together in a cross-cultural educational experience centered on the Liberation of Normandy in 1944. 10.2% B,W,A

MILITARY FAMILY AND VETERANS SERVICE ORGANIZATIONS OF AMERICA FEDERATION AND MEMBER ORGANIZATIONS

- 10272 Military Family and Veterans Service Organizations of America** (800)626-6526 www.mvpsoa.org EIN#943193418 Help us keep America strong, safe, and free and remember, honor, and keep faith with our veterans, with those who serve today, and their families. 1.5% P,W,Q
- 11449 82nd Airborne Division Association Educational Fund** (281)346-2546 www.82airborneassociation.org EIN#203991630 Supporting our own. We provide college and university grants to former active duty members of the 82nd as well as dependent children of association members. 7.4% B,Z,A
- 10516 AAAA Scholarship Foundation, Inc.** (203)268-2450 www.quad-a.org EIN#060799487 Scholarships for Army Aviation Association of America members and selected dependents. AAAA pays all Foundation expenses. 100% of donations applied to awards. 0.0% B,Z,A
- 12214 Air Force Association** (800)727-3337 www.afa.org EIN#526043929 Aerospace strength is a critical pillar in our nation's defense structure. Support the US Air Force and the Air Force family. 22.6% Y,B,T
- 11953 Air Force Memorial Foundation** (703)979-0674 www.airforcememorial.org EIN#541629975 Americans owe their freedoms to their military men and women. The AF Memorial honors these heroes. Help support events and programs honoring America's Airmen. 52.2% W,B,Q
- 10517 Airmen Memorial Foundation** (800)638-0594 www.hqafsa.org EIN#521323592 Airmen helping Airmen: Air Force Active Duty, Guard, Reserves, active, retired and veteran enlisted personnel and their families receive scholarships, financial aid, and information. 14.0% B,Y,W
- 10518 Airmen Memorial Museum** (800)638-0594 www.hqafsa.org EIN#521609193 Presenting the Total Air Force enlisted corps through public exhibits and educational research; concentrating on the individual Airman and their rich history, contributions, and traditions. 12.4% B,W,Y
- 10519 AMVETS Charities** (800)810-7148 www.amvetsnsf.org EIN#521151181 Counsels and represents veterans and their dependents before the VA without charge. Provides support to veterans through service, community and youth-oriented programs to promote patriotism. 4.0% F,W,Z
- 11451 Angel Airlines for Veterans** (800)296-1217 www.angelairlinesforveterans.org EIN#541851770 Facilitating no-cost/reduced rate patient travel services to veteran/active duty military personnel/family members enabling access to distant medical evaluation, diagnosis, treatment, rehabilitation. 9.6% P,W,E

- 11993 Any Soldier Inc.** (866)639-6596 www.anysoldier.com EIN#201240385 Support your troops directly using a searchable database of contacts in war zones. We provide everything necessary, no middleman. Send servicemembers a touch of home. 6.4% P,W,Z
- 11333 Armed Forces Family Survivors Fund** (Intrepid Fallen Heroes Fund) (800)340-HERO www.fallen-heroesfund.org EIN#200366717 Support military personnel severely injured in Iraq and Afghanistan and their families, with programs fostering a family healing process. Also called Intrepid Fallen Heroes Fund. 3.6% P,E,Z
- 11281 Armed Forces Veterans Homes Foundation** (301)899-8386 www.vethomesfoundation.org EIN#521993760 Helping America's wounded warriors from all generations and wars overcome challenges of disabilities and aging by improving long-term nursing care and veteran quality of life. 12.3% E,L,P
- 11085 Armed Services YMCA of the USA** (800)597-1260 www.asymca.org EIN#911883466 Support military families of junior enlisted men and women-many have been deployed 5 of the last 8 years! 150 programs, including childcare, separation counseling. 9.9% P,O,S
- 11282 Blinded American Veterans Foundation** (800)242-0161 www.bavf.org EIN#521419400 Helping blinded and sensory disabled veterans attain their maximum potential through research, rehabilitation, reemployment services. Free sensory aids lead to greater mobility and independence. 5.8% E,J,Z
- 10513 Blinded Veterans Association** (800)669-7079 www.bva.org EIN#530214281 Congressionally chartered to serve blinded veterans. Enhances employment opportunities, assists in procuring benefits offered by public and private agencies, provides educational information and scholarships. 34.1% E,J,P
- 27236 Bob Woodruff Family Foundation, Inc.** (703)853-2128 www.remind.org EIN#261441650 Educating, collaborating, investing...healing the physical and hidden wounds of war to ensure the successful reintegration of returning injured service members. 15.8% W,S,P
- 93325 Bowlers to Veterans Link, The** (703)934-6039 www.bowlforveterans.org EIN#530211351 Help us brighten the days and boost the spirits of active duty troops and hospitalized service men and women through entertainment, the arts, sports, recreation. 10.3% W,N,A
- 11549 Chief Petty Officer Scholarship Fund** (757)233-9136 www.cposf.org EIN#200331953 Help us say YES-ensure all CPO family members receive financial support to attend the community college, vocational college, college or university of their choice. 10.7% B,O,W
- 11955 Coast Guard Auxiliary Association** (314)962-8828 www.cgaux.org EIN#526056326 Support the 32,000 civilian volunteers of the US Coast Guard Auxiliary who serve America in water/boating safety education, safety inspections, and homeland security. 24.0% M,C,N
- 10514 Coast Guard Foundation** (860)535-0786 www.coastguardfoundation.org EIN#042899862 Provide scholarships to Coast Guard enlisted personnel and their dependents, support family oriented facilities and welfare and morale programs at bases throughout the Country. 33.9% B,N,P
- 33011 Comfort for America's Uniformed Services** (703)750-6458 www.cause-usa.org EIN#432037202 Organizes programs that promote recreation, relaxation and resiliency for service members recuperating from injuries received in support of operations in Iraq and Afghanistan. 17.7% E,N,P
- 11283 Congressional Medal of Honor Society** (The Congressional Medal of Honor Society of the United States of) (843)884-8862 www.cmohs.org EIN#526056376 Protect the integrity and valor demonstrated by America's Military heroes, the Medal of Honor Recipients, preserve their legacy of patriotism and character through education. 15.4% B,W,Z
- 11457 Daedalian Foundation** (210)945-2113 www.daedalians.org EIN#741365823 The Daedalian Foundation provides scholarships and training to encourage young people towards a military career and supports improved methods of flight and flight safety. 19.6% O,B,Z
- 10510 Deceased Aviator Family Assistance - River Rats** (Red River Valley Association Inc) (866)401-7287 www.river-rats.org EIN#237033827 Military aviators killed in aircraft mishap. Who will help the widows/children with college? We will! Nearly \$2 million in scholarship grants to date. 12.9% B,T,Z
- 11322 Disabled American Veterans (DAV) Charitable Service Trust** (859)441-7300 www.cst.dav.org EIN#521521276 Building better lives for disabled veterans and their families...Prosthetics Research and Devices for amputees; Traumatic Brain Injury Therapy; Guide/Assistance Dogs; Comfort for Survivors. 5.7% W,P,T
- 10119 EOD Memorial Foundation** (EOD Memorial and Scholarship Foundation Inc) (813)389-0351 www.eodmemorial.org EIN#237346106 EOD Warriors killed in the line of duty. Help us preserve their legacy at the annual Memorial Ceremony and Ball, and through scholarships for families. 10.6% P,B,Z
- 11453 Fisher House Foundation** (888)294-8560 www.fisherhouse.org EIN#113158401 We build and donate Fisher Houses at military/VA medical centers, support existing houses, help military families in need and award Scholarships for Military Children. 3.0% E,L,P
- 10780 Freedom Alliance** (800)475-6620 www.freedomalliance.org EIN#541411430 Honor and encourage a strong national defense by supporting military service members and their families. Scholarships to children of military heroes; youth and leadership training. 13.2% O,P,W
- 11458 Give 2 The Troops, Inc.** (888)876-6775 www.give2thetroops.org EIN#371493066 Supporting the physical, moral, and spiritual health of America's armed forces in combat zones through the letters and packages prepared and shipped by caring individuals. 4.4% P,A,T
- 50917 Homeless Veterans, National Coalition For** (800) VET-HELP www.nchv.org EIN#521826860 Support our nation's former guardians. Help end homelessness among America's veterans. Ensure they receive food, housing, health services, job training and placement, legal aid. 12.0% P,L,J
- 12525 Homes For Our Troops** (508)823-3300 www.homesforourtroops.org EIN#542143612 We build specially adapted, handicap-accessible homes for severely injured veterans across the country. The homes are provided at no cost to the veteran. 11.2% L,E,P
- 27800 Hope For The Warriors** (877)246-7349 www.hopeforthewarriors.org EIN#205182295 Wounded heroes and their families need life long support. Help us provide immediate needs grants, scholarships, professional development, wishes, family support, athletic rehabilitation, and advocacy. 6.2% P,W,L
- 11956 Hospitalized Veterans Writing Project** (913)432-1214 www.veteransvoices.org EIN#480987617 Support recuperating veterans. A therapeutic writing program acknowledges veterans' experiences and builds self-esteem. The opportunity to be published brings pride, satisfaction and a small stipend. 26.3% F,A,P
- 11459 Injured Marine Semper Fi Fund** (760)725-3680 www.semperfund.org EIN#260086305 Providing financial assistance to Marines and Sailors critically injured and ill post 9-11 and their families as well as other servicemembers attached to Marine Units. 6.2% P,W,F
- 75335 Iraq and Afghanistan Veterans of America, Inc.** (212)982-9699 www.iaava.org EIN#201664531 IAAVA addresses critical issues facing Iraq and Afghanistan veterans and their families, including mental health injuries, Traumatic Brain Injury, high suicide rates and staggering unemployment. 8.0% R,Q,P
- 12282 Landstuhl Hospital Care Project** (540)286-1512 www.landstuhlhospitalcareproject.org EIN#753185497 Serving America's largest overseas U.S. Military Hospital, supporting wounded/injured military members hospitalized overseas in Afghanistan, Iraq, Germany and Kuwait, U.S. VA hospitals. 4.0% E,P,Z
- 10507 Marine Corps -- Law Enforcement Foundation** (877)606-1775 www.mc-lef.org EIN#223357410 Scholarship bonds provided to the children of Marines, Federal Law Enforcement who die on active duty; possible medical assistance for eligible children of Marines. 3.7% B,Y,Z
- 10195 Marine Corps League Foundation Inc** (800)625-1775 www.mclfoundation.org EIN#541537899 We provide scholarships, youth programs, disaster relief and humanitarian aid to Marine Corps families in need. We also provide Veterans facilities assistance. 8.0% O,Y,P
- 11284 Marine Corps Scholarship Foundation** (866)496-5462 www.mcsf.org EIN#221905062 Honor Marines by educating their children. Support scholarships for the children of current/former/deceased Marines to pursue a college or vo-tech education. 39.0% B,O,T
- 11308 Marine Corps University Foundation** (888)368-5341 www.mcu.org EIN#541143646 Ensuring Marines are "Armed with Insight." We provide Marines the tools to excel by providing resources that enhance and enrich professional military education and leadership. 126.7% B,Q,Z
- 11957 Military Chaplains Association of the USA** (703)533-5890 www.mca-usa.org EIN#530204613 Chaplains give spiritual care to our Troops in "harm's way." Help us speak for chaplaincy, care for chaplains, and extend their ministries beyond the battlefield. 20.7% X,W,P

- 10261 Military Child Education Coalition** (254)953-1923 www.militarychild.org EIN#742889416 The MCEC is a global organization committed to America's two million military-connected youth, supporting and advocating for quality educational opportunities through research, training, and resources. 7.6% B,O,W
- 11365 Military Family Association, National** (800)260-0218 www.militaryfamily.org EIN#520899384 Protects benefits of military spouses and children, including those of deployed, wounded and fallen service members, and prepares families to tackle challenges of military life. 8.7% R,O,P
- 11285 Military Officers Association of America Scholarship Fund** (800)234-6622 www.moaa.org/scholarshipfund EIN#541659039 Some of our military men and women have paid the ultimate sacrifice while protecting America's freedom. Help provide scholarships to their children for undergraduate education. 2.1% B,O,P
- 10508 Ministry to the Armed Forces and Veterans Affairs Chaplaincy** (National Conference on Ministry to the Armed Forces) (703)608-2100 www.ncmaf.org EIN#541188519 Serving the spiritual needs of all men and women military, veterans and their families. Representatives of all major faith communities in the United States. 16.0% X,F,O
- 10176 National Guard Youth Foundation** (703)684-5437 www.ngyf.org EIN#541940978 Reclaiming the lives of high school dropouts by giving at-risk youths a second chance to succeed in their life through education, scholarships, internships, and mentoring. 15.9% O,P,B
- 11010 Naval Historical Foundation** (202)678-4333 www.navyhistory.org EIN#530196627 Help preserve US Navy's oral histories, photographs, and artifacts, commemorate veterans' service and sacrifice, and educate the American public about the importance of sea power. 9.9% B,A,Q
- 11454 Navy SEAL Foundation** (S E A L - Naval Special Warfare Foundation) (757)363-7490 www.navyseal-foundation.org EIN#311728910 Remember the bravery of those in the sea commando services. Honor their service. Support the families of fallen SEALs through educational grants and financial assistance. 3.7% B,P,Z
- 12526 Operation Homefront** (800)722-6098 www.operationhomefront.net EIN#320033325 Be a caring Patriot! Support our military families - help us provide emergency financial assistance and morale programs to military families and wounded warrior. 4.5% W,P,S
- 26493 Operation Troop Aid** (901)355-8844 www.operationtroopaid.org EIN#134288094 Premier care package provider to deployed U.S. Troops, we make a difference and inspire them by letting them know America stands with them. OORAH!! 2.7% A,T,P
- 12357 Our Military Kids Inc.** (703)734-6654 www.ourmilitarykids.org EIN#562483648 Supports children of deployed National Guard and Reserve and all Wounded Warriors through grants for extracurricular activities and tutoring that sustain them during parent's absence. 3.4% O,A,N
- 11958 Paralyzed Veterans of America Spinal Cord Injury Education and Training Foundation (ETF)** (800)424-8200 www.pvaresearch.org EIN#942733585 They fought to protect us. Give these courageous survivors the tools to improve their quality of life. Support research, education, disability rights, sports programs. 0.5% B,T,G
- 77273 Pentagon Federal Credit Union Foundation** (703)838-1085 www.pentagonfoundation.org EIN#542062271 Help us support military heroes and their families: emergency financial needs, down payments for first homes and safe alternatives to payday lending. 23.6% P,S,W
- 11323 Pentagon Memorial Fund** (301)740-3388 www.pentagonmemorial.org EIN#432018221 Remember, Reflect, Renew. Commemorating the 9/11 attack, the Pentagon Memorial honors the 184 victims as a place of solace, peace and healing. 38.4% W,A,R
- 11460 Ranger Memorial Foundation** (706)687-0906 www.rangermemorial.org EIN#581984783 Recognizes and honors the contribution of all U.S. Army Rangers. Provides educational scholarships to Rangers and eligible dependents. Assists Ranger families in need. 14.2% W,P,Z
- 20395 Segs 4 Vets** (Disability Rights Advocates For Technology) (314)965-4938 www.draft.org EIN#550877645 Restoring mobility to vets who sustained severe injuries resulting in permanent disability while serving in Iraq and Afghanistan. Support Segs4Vets awarding of Segway mobility devices. 3.2% Q,U,W
- 12111 Servicemembers Legal Defense Network** (202)328-3244 www.sldn.org EIN#521845000 Over 13,500 servicemembers have been unjustly fired under 'Don't Ask, Don't Tell.' We fight for equality for LGBT servicemembers by helping eliminate these injustices. 33.3% R,I,Z
- 12289 Sew Much Comfort** (952)431-6233 www.sew-muchcomfort.org EIN#753178122 Providing free adaptive clothing (velcro closures) for wounded service members. Adaptive clothing looks like normal civilian attire while accommodating their injuries to aide their recovery. 7.4% Z,T,P
- 43497 Snowball Express** (817)944-3305 www.snowballexpress.org EIN#205627830 Military fallen hero's children brought together with others like themselves annually, all expenses paid; allows joy, new memories in providing hope for their future. 11.8% F,O,Z
- 25131 Soldiers' Angels** (615)676-0239 www.soldiersangels.org EIN#200583415 Over twenty unique and effective programs supporting our deployed troops, military families, wounded and veterans. We specialize in unmet needs for those who serve. 21.4% P,S,T
- 11455 Special Operations Warrior Foundation** (813)805-9400 www.specialops.org EIN#521183585 Provide scholarship grants and counseling to children of special operations people who die in combat or training. Provide financial assistance to wounded special operations people. 7.7% P,B,O
- 11309 Tragedy Assistance Program for Survivors (TAPS)** (202)588-8277 www.taps.org EIN#920152268 TAPS cares for military families when a death occurs, including grief support, children's camps, 24/7 information line, community based care, and bereavement counseling referrals. 9.6% F,O,W
- 47202 Tuskegee Airmen Scholarship Foundation** (310)215-3985 www.taisf.org EIN#870731160 To preserve the legacy of the Tuskegee Airmen by providing scholarships to assist financially disadvantaged and deserving students in the pursuit of their college education. 17.4% T,O,S
- 12527 Unit Scholarship Fund** (910)624-2304 www.unitscholarshipfund.org EIN#561851232 Provides merit-based scholarships to the dependents of current and former members of a highly specialized unit within the United States Army Special Operations Command. 1.5% B,P,Q
- 11871 United States Army Warrant Officers Association Scholarship Foundation** (703)742-7272 www.usawoa.org/woasf EIN#861055533 Education is essential. Awarding scholarships to members of United States Army Warrant Officers Association and their families. We help them achieve the American Dream. 8.8% B,T,O
- 12359 USA Cares Inc.** (800)773-0387 www.usacares.org EIN#050588761 PTSD, foreclosure, utility shut off - USA Cares responds to these real military family problems each week with thousands in support. Help us help them 9.7% F,J,P
- 20652 Veterans Airlift Command** (952)582-2911 www.veteransairlift.org EIN#204567769 Free air transportation to wounded warriors, veterans and their families for medical and other compassionate purposes through national network of volunteer aircraft owners and pilots. 2.4% P,E,W
- 83445 Veterans Foundation, National** (888)777-4443 www.nvf.org EIN#953994750 Support the nation's only toll-free Crisis Management, Information and Referral "Lifeline" serving all veterans and their families; outreach to homeless veterans; public education programs. 33.9% P,F,W
- 10511 Veterans of Foreign Wars Foundation** (816)968-1128 www.vfwfoundation.org EIN#431758998 Return the favor! Telephone time for troops overseas and emergency financial help for their families. Veterans Administration claims assistance and community service programs. All free. 7.7% T,P,O
- 12412 Veterans of Foreign Wars National Home for Children** (800)424-8360 www.vfwnationalhome.org EIN#381359597 National organization serving America's military and veteran families during times of crisis. Services include nationwide Helpline and residential programs for children and families. 22.5% O,P,W
- 11324 Veterans Support Foundation** (301)585-4000 www.vsf-usa.org EIN#133648561 Veterans committed to bettering the lives of today's disabled veterans and their families by awarding grants to provide essential housing, education and medical needs. 22.0% B,L,W
- 11350 Women In Military Service For America Memorial Foundation** (800)222-2294 www.womensmemorial.org EIN#521513535 We operate and maintain the only major national memorial and education center honoring all American servicewomen throughout history and educate the public about women's service. 31.2% A,B,W
- 11450 Wounded Warrior Emergency Support Fund** (Air Warrior Courage Foundation) (301)588-3283 www.airwarriorcourage.org/ EIN#770490412 Honor our warriors! We provide rehabilitation activities

at Brooke and Walter Reed AMC's, and starter IRS 529 College Savings Plans for dependents of aircrews KIA. 2.7% P,W,T

11954 Young Marines (800)717-0060 www.youngmarines.com EIN#382346425 We strengthen the lives of America's youth by teaching the importance of self-confidence, academic achievement, honoring veterans and living a healthy, drug-free lifestyle. 17.8% O,S,N

PEACE AND RECONCILIATION CHARITIES FEDERATION AND MEMBER ORGANIZATIONS

12461 Peace and Reconciliation Charities (978)338-4251 www.peaceandreconciliation.org EIN#205300252 The word "peace" is easy to say, but its reality remains one of humanity's enduring challenges. Help us support organizations that make peace a reality. 4.2% R,Q,W

80029 Alliance for Middle East Peace Inc. (202)457-6623 www.allmep.org EIN#205879279 The ALLMEP coalition of NGOs, raises awareness and increases funding for coexistence and reconciliation between Israelis and Palestinians, Arabs and Jews in the Middle East. 3.5% Q,R,Z

12431 Bikes Not Bombs, Inc. (617)522-0222 www.bikesnotbombs.org EIN#043138753 BNB uses donated bicycles as a tool for empowerment in our youth leadership programs, international development projects, and vocational training center and retail shop. 14.3% O,Q,C

12432 Center for New Community (312)266-0319 www.newcomm.org EIN#364017728 America's anti-immigrant movement shelters racism and erodes democratic values. We help local leaders, organizations, and congregations to free communities from bigotry and redefine American identity. 13.6% R,S,W

12433 Center for Security Policy, Inc. (202)835-9077 www.centerforsecuritypolicy.org EIN#521601976 America's power -diplomatic, educational, economic, military -can shape a better, more peaceful world. For two decades, we have addressed vital challenges in a non-partisan way. 13.7% Q,M

73073 Center on Conscience & War (202)483-2220 www.centeronconscience.org EIN#530207406 Defends and extends rights of conscientious objectors to war. Part of GI Rights Hotline; national Truth-in-Recruitment programs; authority on military Draft. Never charges for services. 35.0% W,R,P

12434 Christian Solidarity International (805)777-7107 www.csi-int.org EIN#330826951 We are a Christian human rights organization advocating for religious liberty. In Sudan, we help to free, feed and heal victims of genocide, including slavery. 27.1% Q,R,X

21082 Churches for Middle East Peace (202)543-1222 www.CMEP.org EIN#522112331 Encourage U.S. policies that actively promote peace and justice between Israelis and Palestinians and support peaceful relations throughout the Middle East. 35.5% Q,R,X

12435 Desmond Tutu Peace Foundation (212)750-5504 www.tutufoundation-usa.org EIN#134092458 Like Archbishop Tutu, we are dedicated to reconciliation, non-violence, conflict resolution and ethical leadership so all may live in a more peaceable and sustainable world. 56.1% Q,R,O

65769 Elie Wiesel Foundation for Humanity (212)490-7788 www.eliewieselfoundation.org EIN#133398151 The Foundation's mission is to combat indifference, intolerance and injustice through international dialogue and youth-focused programs that promote acceptance, understanding and equality. 2.8% B

12436 Fellowship of Reconciliation, Inc. (845)358-4601 www.forusa.org EIN#133792144 An interfaith peace organization, we create understanding and respect to counter racism, violence and fear through peer-to-peer nonviolent conflict resolutions locally, nationally and internationally. 49.9% R,Q,O

12441 Institute for Global Engagement (703)527-3100 www.globalengage.org EIN#233042456 We promote sustainable environments for religious freedom worldwide by encouraging governments to protect religious freedom, and by equipping citizens to exercise that freedom responsibly. 33.4% Q,X,R

11401 Institute for Multi-Track Diplomacy (703)528-3863 www.imtd.org EIN#521780842 Ethnic and religious conflict, climate change and water shortage; where they lead to violence we work with the people involved to build lasting peace. 9.6% Q,W,C

55130 International Campaign to Ban Landmines (202)612-4351 www.icbl.org EIN#134113075 Implementing rights of landmine survivors by taking care of survivors and their voice internationally; advocating for a total ban of landmines. 11.5% Q,R,S

12440 International Center for Religion and Diplomacy (Center for Religion and Diplomacy Inc) (202)331-9404 www.icrd.org EIN#541853311 ICRD resolves conflict where religion is a factor. Help us bridge political differences between adversaries in areas of potential or actual conflict. 24.7% Q,S,X

10061 International Crisis Group (212)813-0820 www.crisisgroup.org EIN#525170039 Crisis Group is an independent, non-profit, non-governmental organization, working through field-based analysis and high-level advocacy to prevent and resolve deadly conflict. 9.8% Q,R,P

12438 Ireland Institute of Pittsburgh (412)394-3900 www.iiofpiitt.org EIN#251626106 Promotes mutual understanding among Catholics and Protestants in Northern Ireland, and economic development throughout all of Ireland. Job training, economic development and educational organization. 28.0% Q,B,J

12437 Middle East Peace Dialogue Network, Inc. (856)768-0938 www.mpdn.org EIN#223684183 Supports dialogue activities throughout the Middle East between its many and varied nationalities, cultures, religion and political philosophies. Dialogue is the key to future peace. 6.9% B,O,Q

12455 Nuclear Age Peace Foundation (805)965-3443 www.wagingpeace.org EIN#953825265 Join a leading organization working to build peace, end war and promote global efforts to eliminate the nuclear weapons threat to humanity. 56.8% P,Q,V

12439 Nuclear War, International Physicians for the Prevention of (617)440-1733 www.ippnw.org EIN#042702110 The only Nobel Peace Prize-winning medical movement working to promote peace and to eliminate the dangers posed by the proliferation and use of nuclear weapons. 36.0% Q,R,C

10871 Palestine, American Charities for (202)887-0177 www.americaandpalestine.org EIN#743219486 ACP raises the standards of the Palestinian health and education sectors for the well-being of the Palestinian people and the viability of a two-state peace. 55.9% E,B,Q

12454 Parliamentarians for Global Action (212)687-7755 www.pgaction.org EIN#521168289 An international network of over 1300 legislators working to promote peace, democracy, human rights, sustainable development and health issues through advocacy and policy initiatives worldwide. 21.0% Q,P,R

10431 Peace Action Education Fund (301)565-4050 www.peace-action.org EIN#521554826 Works to abolish nuclear weapons, support a peace economy that meets human needs and a foreign policy that promotes peace and respects human rights. 27.2% Q,W,R

12452 Peace Development Fund (413)256-8306 www.peacedevelopmentfund.org EIN#042738794 We provide grants, training and other vital resources necessary to grassroots communities working on peaceful conflict resolution, human rights and environmental sustainability in the U.S. 22.8% R,S,W

12456 Peaceforce, Nonviolent (612)871-0005 www.nonviolentpeaceforce.org EIN#352197019 When violence erupts and forces thousands of people to flee their homes, our unarmed peacekeepers are there to protect civilians, promote peace, and prevent violence. 22.4% P,Q,S

12451 Peacemaker Ministries (406)256-1583 www.peacemaker.net EIN#363206639 Peacemaker Ministries provides conflict resolution and training to Christians, their churches, and Christian organizations in the U.S. and around the world. 22.7% X,B,Z

48097 Peaceworks Network Foundation (212)897-3985 www.onevoicemovement.org EIN#300102398 Fed up with failing leaderships, our Israeli and Palestinian youth leaders are assuming responsibility and building a peace movement from the ground up. 26.7% R,S,W

12450 Peres Center for Peace, American Friends of the (305)349-2014 www.peres-center.org EIN#133940178 Israelis and Palestinians rarely interact on the personal or professional levels. We bring people together through fields of common interest to foster trust and understanding. 6.5% O,Q,Z

12449 Plowshares Institute, Inc. (860)651-4304 www.plowsharesinstitute.org EIN#061057877 We work in Africa, Asia, Latin America and the U.S. to equip community leaders with conflict intervention skills to address social needs and emerging conflicts. 13.9% Q,S,W

12460 Roots of Peace (415)455-8008 www.rootsofpeace.org EIN#680442399 Our mission is to rid the world of landmines by transforming minefields into thriving farmland through our unique model of "Demine, Replant, Rebuild." 19.1% K,S,W

10238 Seeds of Peace, Inc. (212)573-8040 www.seedspeace.org EIN#521814447 Seeds of Peace is dedicated to empowering the next generation of leaders from regions of conflict with the leadership skills to advance coexistence and reconciliation. 42.1% O,P,R

12141 Witness for Peace (202)547-6112 www.witnessforpeace.org EIN#222566937 People of faith and conscience working for peace, justice, and sustainable economics in Latin America by challenging harmful U.S. policies and corporate practices. 15.4% Q,R,S

CHILD AID USA FEDERATION AND MEMBER ORGANIZATIONS

49216 Child Aid USA (978)607-0002 www.childaidusa.org EIN#263061082 What does it take to save a child from hunger, abuse, neglect or illness? Help give children across America the hope and future they deserve. 0.0% P,O,S

94135 A Little Hope Inc (516)639-6727 www.alittlehope.org EIN#010598889 We help provide grief counseling and bereavement support services to children and teens who have experienced the loss of a parent or loved one. 17.4% O,F,P

35181 Angelwish, Inc. (201)672-0722 www.angelwish.org EIN#223658778 We help donors provide quality of life services to children and families living with chronic illnesses around the world through holiday and birthday gifts. 19.9% B,G,P

12303 Arise Foundation (561)630-2021 www.at-riskyouth.org EIN#592744449 Traumatized teens locked behind bars are abandoned, abused, mistreated and need help. They require social skills usually learned from families. We give them a future. 20.8% O,B,F

12507 Bilateral Safety Corridor Coalition (619)336-0770 www.bsccoalition.org EIN#550806460 Child slaves endure horrors every day. Help BSCC rescue children from prostitution and forced labor along the U.S.-Mexico border, and fight human trafficking everywhere. 3.6% I,L,R

74981 Black Administrators In Child Welfare (202)783-3714 www.blackadministrators.org EIN#510201805 We advocate for improving the lives of children, youth, families and communities and for developing and supporting African American child welfare leaders. 17.4% S,R,P

25160 Blind Children, National Camps for (Christian Record Services Inc) (402)488-0981 www.blind-camps.org EIN#470405439 Blind campers discover undeveloped potential, increase self-confidence, improve physical vigor, develop an appreciation for God's love and care. 33.8% O,N,X

63635 Camp Sunshine at Sebago Lake Inc (207)655-3800 www.campsunshine.org EIN#222582877 A free respite for children with life threatening illnesses and their families providing recreation, workshops, counseling, and on-site medical support. 14.0% P,T,E

12309 Chai Lifeline, Inc. (212)465-1300 www.chailifeline.org EIN#112940331 Israeli children with cancer live with double stress: illness and war. We provide full scholarships to Camp Simcha, an overnight camp for seriously ill children. 13.4% E,P,N

80558 Child Abuse and Neglect, International Society for the Prevention of (303)864-5220 www.ispcan.org EIN#840743126 Over 500 million children worldwide are abused. We provide comprehensive training to professionals to prevent and treat child abuse, increase public awareness, and disseminate information. 55.9% P,W,O

15808 Child Abuse Prevention that Works (Great Kids Inc) (626)345-0684 www.greatkidsinc.org EIN#621798100 Child abuse, neglect, harmful parenting weaken our future world citizenry. GKI offers successful practical evidence-based strategies to grow strong families, compassionate communities and global cooperation. 22.6% P,W,Q

10071 Children, Incorporated (800)538-5381 www.childrenincorporated.org EIN#540761510 For less than \$1 a day, you have the power to provide a child in the U.S. or overseas with food, clothing, healthcare, and education. 22.0% K,Q,O

10711 Child's Play Touring Theatre (773)235-8911 www.cptt.org EIN#371103415 Dedicated to validating children's creativity and writing, we adapt their stories and poems into innovative, exciting performances, educational workshops and summer camps throughout the USA. 38.0% A,O,B

12200 Coffee Kids (505)820-1443 www.coffeekids.org EIN#050442372 Coffee Kids is a non-profit organization established to improve the quality of life for children and families who live in coffee-growing communities around the world. 33.3% K,S,W

11065 Dallas Children's Theater (214)978-0110 www.dct.org EIN#751967052 TIME Magazine ranks Dallas Children's Theater "one of top five in the country." DCT annually serves over 273,000 and tours over 60 US cities. 23.6% A,O,B

90590 ECPAT - USA: End Child Prostitution, Child Pornography and Trafficking of Children for Sexual Purposes, Inc. (718)935-9192 www.ecpatusa.org EIN#133755580 We work to protect every child's right to grow up free from sexual exploitation, including trafficking, prostitution and pornography. 13.0% O,R,S

46532 Jack and Jill of America Foundation (202)232-5290 www.jackandjillfoundation.org EIN#510224656 We provide financial support to organizations that promote leadership development for children, youth and young adults. Empowering at-risk kids across America to become tomorrow's leaders. 10.4% B,O,S

12350 National Ability Center (435)649-3991 www.discovernac.org EIN#943025807 Dedicated to the development of lifetime skills for persons with disabilities and their families by providing affordable sports and recreational activities. 21.1% N,O,E

23804 Operation Outreach-USA, Inc. (508)306-4655 www.oousa.org EIN#043368610 Reading is the gateway to success. Operation Outreach provides the first books for many children to own. Leveling the learning field for at-risk children. 9.1% B,O,D

54112 Parent-Child Home Program, The (516)883-7480 www.parent-child.org EIN#112495601 Millions of children enter school unprepared, never having held a book. Bringing books, language, and literacy into homes, we prepare young families for school success. 16.7% B,P,S

32357 Prasad Project (845)434-0376 www.prasad.org EIN#141751086 Reproductive and Child Health Program in India provides to pregnant women prenatal checkups and childcare support so that they have healthy pregnancies and safe deliveries. 11.0% E,K,S

45653 Seeds of Learning (707)939-0471 www.seedsoflearning.org EIN#680254397 Thousands of children in Nicaragua and El-Salvador have no access to education or schools. We build schools, provide scholarships, books, pens, pencils, and more. 8.2% S,T,O

96619 Spence-Chapin Services to Families and Children (212)369-0300 www.spence-chapin.org EIN#131834590 Millions of orphans need homes and love. We find loving homes for children needing families, and provide essential care for those remaining in institutions overseas. 63.9% P,O,W

35749 ThinkFirst Foundation (630)961-1400 www.thinkfirst.org EIN#363730822 Injuries are the leading cause of death and disability for children and teens; presentations and programs teach safe choices: safe driving, sports safety, violence prevention. 18.2% E,M,B

47838 Wide Horizons for Children (781)894-5330 www.whfc.org EIN#042564960 All children deserve loving families, food, clothing, healthcare, education. We find homes for orphans and help with basic necessities for the world's most vulnerable kids. 12.1% P,Q,S

73309 Worldfund (World Education and Development Fund) (212)228-5353 www.worldfund.org EIN#030483824 In the war against poverty, education is the key weapon. We support high-quality, results driven education in Latin America -the key to transforming lives. 17.2% B,O,S

CHRISTIAN SERVICE CHARITIES FEDERATION AND MEMBER ORGANIZATIONS

10171 Christian Service Charities (888)728-2762 www.christianservicecharities.org EIN#943193374 Christian charities you know and trust, working to overcome poverty, hunger, hopelessness, religious persecution, abuse, disease, illiteracy, homelessness, addiction, broken families and separation from God. 3.6% X,W,T

11731 700 Club, The (Christian Broadcasting Network Inc) (800)759-0700 www.cbn.com EIN#540678752 CBN proclaims the Gospel of Jesus to over 200 countries through television programming, Internet programming/resources, medical missions, humanitarian outreaches, discipleship and cell-church development. 15.2% X,P,B

10978 A Child's Hope Fund (888)291-6018 www.achildshopefund.org EIN#953976258 Fight cancer, diabetes, disease and hunger through medical and food outreaches, health education, prevention and hospice, protecting children worldwide from illness, poverty, fear and abuse. 0.7% E,K,M

10525 Advocates International (703)894-1084 www.advocatesinternational.org EIN#541646669 A global network linking advocates in 150 nations promoting religious freedom and human rights, conflict resolution, and life and family while integrating faith and profession. 12.7% R,X,W

15522 Africa New Life Ministry (Africa New Life Ministries International) (866)979-0393 www.africanewlife.org EIN#481291935 Africa New Life exists to break the cycle of poverty in Rwanda by providing education, basic necessities, and spiritual insight to poor children and families. 21.9% X,B,O

- 11290 Aid to Children, Youth and Families** (New Hope International) (800)297-9591 www.newhopeinternational.org EIN#237398878 Provides Christian training, orphan care, education (AIDS, STD's, Alcohol and Drugs) and other aid to children, youth and families in orphanages, schools, camps, and conferences. 15.7% X,B,O
- 10980 AIDS Care Fund** (909)793-2009 www.aids-carefund.org EIN#330206443 Helping people living with HIV/AIDS overcome their loneliness and despair. Providing counseling, support groups, literature, toll-free hotline, and Christian homes for children dying of AIDS. 0.4% E,B,P
- 12172 Alcohol & Drug Recovery Fund** (909)793-2009 www.alcoholanddrugrecovery.org EIN#330858092 An effective, compassionate ministry saving lives, renewing hope through intervention and faith-based recovery treatment that provides healing to those affected by alcoholism and drug addictions. 0.9% F,O,P
- 11726 Alliance Defense Fund** (800)835-5233 www.tel-ladf.org EIN#541660459 A legal alliance defending the right to hear and speak the Truth in the areas of religious liberty, family values and sanctity of life. 21.0% R,X,Z
- 50678 Amen Foundation, The** (202)832-5168 www.amenfoundation.org EIN#521837798 Supports Catholic vocations/ministries, especially in churches of Sub-Saharan Africa. Funds education; trains seminarians, sisters, lay ministers, missionaries who serve people's spiritual, social, economic needs. 4.6% X,B,P
- 12037 American Family Association** (800)326-4543 www.afa.net EIN#640607275 Educates and motivates Christians through radio, television, online and print to act on issues affecting families. Examples: media indecency, pornography, abortion, entertainment, education, parenting. 7.5% R,X,B
- 45107 American Missionary Fellowship** (610)527-4439 www.amfmission.org EIN#231381400 AMF creates vibrant communities of faith in the US by evangelizing the unchurched who are overlooked and living in rural places, inner-city and high-risk communities. 13.7% X,R,B
- 12038 Association for Christian Conferences, Teaching & Service (ACCTS)** (800)487-8108 www.accts.org EIN#237230892 Improves and changes military families' lives world wide through means of Biblically based teaching, coaching, mentoring and coordinating disaster reliefs efforts. Changed lives change nations. 5.6% X,Q,B
- 10524 Association of Christian Schools International** (866)401-4801 www.acsi.org EIN#956072567 Empowering Christian schools and educators worldwide to provide Christ centered schooling, Pre-K through College, to effectively prepare students for life through transformed thinking and living. 21.0% B,X,Q
- 10981 Association of Gospel Rescue Missions** (800)473-7832 www.agrm.org EIN#550479715 Proclaim the passion of Jesus toward the hungry, homeless, abused and addicted; and accelerate quality and effectiveness in member missions through education, training, and resources. 22.3% L,X,P
- 12039 Awana Clubs International** (800)222-9262 www.awana.org EIN#362428692 Training and equipping Christian leaders in over 100 countries to conduct programs that create hope by building an enduring biblical faith in their nation's children. 15.6% X,O,P
- 10527 Baptist World Alliance** (703)790-8980 www.bwanet.org EIN#530204667 Cares for the hungry and homeless of the world by providing food, medicine, encouragement, hope. Defends the oppressed/persecuted by promoting human rights/religious freedom. 12.7% M,Q,K
- 10982 Bible League International** (Bible League) (866)825-4636 www.BibleLeague.org EIN#362037761 Resourcing churches worldwide by providing Bibles, study materials, and training for national believers to lead Bible studies, share and grow in faith, establish new churches. 26.1% X,S,W
- 12137 Biblica (Formerly International Bible Society)** (Biblica US Inc) (888)286-6682 www.biblica.com EIN#841194554 Formerly International Bible Society, we strive to transform lives through God's Word. We translate the Bible and globally distribute it to those seeking its hope. 24.6% X,P,O
- 11727 Billy Graham Evangelistic Association** (877)247-2426 www.billygraham.org EIN#410692230 Spreads the message of God's love through evangelistic outreaches and youth training, crisis counseling, and international projects by means of print, TV, radio, and Internet. 18.0% X,M,W
- 11864 Blessings International** (877)250-8101 www.blessing.org EIN#731130590 Giving hope to destitute children and adults by providing life-saving pharmaceuticals, vitamins, medical supplies for treating needy patients in developing nations and U.S. clinics. 0.3% E,M,G
- 10528 Cadence International** (800)396-6680 www.cadence.org EIN#846027655 A Christian ministry transforming US military communities through evangelism, Bible studies, counseling, retreats and hospitality to singles, families, youth and children. 17.3% X,O,P
- 12040 Campus Crusade for Christ's Great Commission Foundation** (Great Commission Foundation of Campus Crusade for Christ Inc) (800)444-6006 www.militaryministry.org EIN#952814920 Military ministry provides "Faith in the Foxhole and Hope on the Home Front." Christian embassy encourages and equips our country's leaders and decision-makers. 2.5% X,P,Q
- 10983 Care Net** (800)518-7909 www.care-net.org EIN#541382723 Saving lives, healing hearts, and ministering compassion through evangelistic ministry to women and men facing unplanned pregnancies and related sexual issues. 15.9% X,F,P
- 11866 Child Abuse Intervention Fund** (909)793-2009 www.childabuseinterventionfund.org EIN#330457856 Helping abused children by bringing them hope and healing through crisis intervention, personal counseling, support groups, legal aid, medical referrals, education, and a national hotline. 0.3% F,R,P
- 82907 Child Evangelism Fellowship** (800)748-7710 www.cefonline.com EIN#386091187 Our purpose is to evangelize children with the Gospel of the Lord Jesus Christ through various classes and programs. 35.8% X,Z
- 11728 Childcare Worldwide** (800)553-2328 www.childcare-worldwide.org EIN#953619910 Childcare Worldwide transforms lives, empowering children to survive and succeed through feeding programs and education that leads to employment. 3.1% B,K,Q
- 10529 Children's Christian Hunger Network** (800)234-3903 www.childrenshungernetwork.org EIN#431348499 Providing hurting and underprivileged children in third world countries and America with life-saving food, clothing, housing, and Christian education. Restoring children's lives with love. 1.3% K,G,L
- 10984 Children's Food Fund/World Emergency Relief** (World Emergency Relief) (888)484-4543 www.worldemergencyrelief.org EIN#954014743 Give children a living chance through emergency relief, food, medical care, schools, orphanages, and micro economic assistance in 24 countries, including Native Americans. 6.4% K,E,P
- 11729 Children's HopeChest** (800)648-9575 www.hopechest.org EIN#330430285 Provides holistic care to over 10000 orphans and vulnerable children in nine countries with food, clean water, education, discipleship, job skills, medical and other needs. 20.9% X,O,P
- 11730 Children's Hunger Relief Fund** (888)781-1585 www.chrf.org EIN#510168428 Nine million innocent children needlessly die before age five! Help us provide millions of meals, healthcare, clean water, housing, education, God's love and stop starvation. 1.8% K,P,M
- 12136 Christian Blind Mission International** (800)937-2264 www.cbmus.org EIN#362959883 Highly trusted international Christian development organizations with over 100 years of expertise serving 17 million people with disabilities in the poorest countries of the world. 0.5% E,P,Q
- 12041 Christian Foundation for Children and Aging** (800)875-6564 www.hopeforfamily.org EIN#431243999 Utilizes 100% of your contribution for scholarship assistance in developing countries. Through education, students create pathways out of poverty and give hope to their families. 5.8% O,B,P
- 12042 Christian Legal Society** (703)642-1070 www.clsnet.org EIN#366101090 CLS defends religious freedom and the sanctity of life, provides legal assistance to the poor, and promotes conflict resolution through biblical counseling, mediation and arbitration. 1.2% X,R,I
- 10538 Christian Military Fellowship** (800)798-7875 www.cmfhq.org EIN#840780545 Supports America's military and their families by helping them to grow in their Christian faith by providing prayer, Bible studies, linkups, conferences, training and resources 5.9% X,B,P
- 11862 Christian Relief Fund** (800)858-4038 www.christian-reliefund.org EIN#510183054 Fighting hunger and poverty internationally by providing food, medicine, educational support, Christian disaster relief and humanitarian aid to children and families in developing countries. 8.0% Q,O,P
- 10536 Club Beyond/Military Community Youth Ministries** (Military Community Youth Ministries) (800)832-9098 www.mcym.org EIN#742238462 Relational ministry to military teens worldwide. Partners with Young Life, Youth for Christ, Life Teen and the local chapel. Where friends, fun and faith connect. 15.9% O,R,X

- 10522 Compassion International** (877)838-8603 www.compassion.com/cfc EIN#362423707 Exists as an advocate for children, releasing them from spiritual, economic, social, physical poverty in Jesus' name through holistic child development in 25 developing countries. 16.1% X,O,P
- 10526 Emergency Relief Response Fund** (World-Wide Missions) (909)793-2009 www.emergencyreliefresponsefund.org EIN#952109095 Moving quickly to alleviate human suffering in times of great crisis by providing food, clothing, medical care, temporary shelter, and other emergency efforts sustaining life. 5.1% M,K,P
- 10985 Engineering Ministries International** (719)633-2078 www.emiworld.org EIN#742213629 "Designing a World of Hope" - mobilizing technical professionals to design hospitals, orphanages, schools, water projects for the poor. With volunteers overhead is 5.1%. 17.6% S,Q,X
- 10523 Family Research Council** (800)225-4008 www.frc.org EIN#521792772 FRC communicates to the public the importance of Judeo-Christian traditional family values to the health and well-being of our children, country and society. 18.2% R,W,X
- 10534 Focus on the Family** (800)232-6459 www.focusonthefamily.com EIN#953188150 Christian organization dedicated to helping families thrive through faith-based resources, multimedia outreaches and counseling services that support a variety of marriage, parenting and life needs. 16.9% P,O,F
- 11732 Food for the Hungry** (800)248-6437 www.fh.org EIN#952680390 A Christian organization, committed to working with poor people affected by natural disasters, war, poverty and hunger to overcome through self-development and relief programs. 5.1% B,G,K
- 63203 Global Recordings Network** (Gospel Recordings) (888)444-7872 www.grnusa.net EIN#956539977 Almost 6,000 languages recorded with Bible stories, Gospel messages, health and AID/HIV messages. For 70 years we have recorded and distributed our messages worldwide. 5.4% X,E,Z
- 39488 Hagar USA, Inc** (715)514-2294 www.hagarusa.org EIN#201507669 Hagar's ministry provides holistic long-term recovery services to women and children survivors of domestic violence, sexual exploitation, and human trafficking, in Cambodia, Afghanistan, and Vietnam. 21.9% P,F,X
- 11738 Healing Waters International** (866)913-8522 www.healingwaters.org EIN#460472149 Reducing water-related illness and death in developing countries by building self-sustaining projects in local churches that make clean drinking water accessible to the poor. 22.9% E,S,X
- 10535 Home School Foundation** (540)338-8645 www.homeschoolfoundation.org EIN#521354365 Provide assistance to homeschooling families in need, assist families in cases of emergency, preserve parental freedoms, promote homeschooling, and support like-minded organizations. 6.7% P,B,Z
- 10988 International Christian Concern** (800)422-5441 www.persecution.org EIN#521942990 Serves overseas persecuted Christians by providing Advocacy, Awareness, and Assistance (Bibles, supplies, pastor support, community rebuilding, support for families of imprisoned or murdered pastors, etc). 14.6% X,R,Q
- 11739 JAARS** (888)773-1178 www.jaars.org EIN#560818833 Through partnerships worldwide, JAARS provides quality technical support services and resources to speed Bible translation for all people. 20.0% X,S,W
- 32629 Kids Around the World** (815)229-8731 www.kidsaroundtheworld.com EIN#364007250 Builds safe playgrounds and distributes food for children around the world. Trains and provides special materials for teachers to share the Bible with children. 21.2% S,O,Z
- 11733 Kids for the Kingdom** (800)214-2005 www.kids-forthe kingdom.org EIN#680421846 Transforming living conditions and spiritual lives of children overseas through feeding, orphanages, schools, aid, evangelism, Bible studies, so they can transform their nation for Christ. 3.5% P,O,X
- 93403 MAMA Project, Inc.** (215)527-7741 www.mamaproject.org EIN#232993647 MAMA Project's programs help malnourished children in Honduras, Haiti, and Africa. Our goal is to help children survive and thrive when their resources are limited. 5.2% E,P,K
- 27809 MANNA Worldwide, Inc.** (817)346-3641 www.mannaworldwide.com EIN#752931604 MANNA Worldwide is committed to addressing the nutritional, educational, and spiritual needs of children and their families worldwide regardless of gender, nationality or religion. 5.6% W,X,K
- 13334 Mephibosheth: Transforming Lives Through Vocational Training** (Mephibosheth Foundation) (410)552-1424 www.mephibo.org EIN#522308536 Furnishes vocational training for neglected young adults enabling them to find meaningful work. This training encourages personnel to launch new businesses that transforms their communities. 7.8% J,B,O
- 94744 Mercy Ships** (800)772-7447 www.mercyships.org EIN#262414132 Following the model of Jesus, Mercy Ships uses hospital ships to deliver free world-class healthcare to the poor and trains local surgeons and healthcare workers. 16.6% E,S,G
- 12045 Mexican Medical** (619)463-4777 www.mexican-medical.com EIN#956196019 Providing hope for the poor--sharing God's love through medical, dental, hospital care, community health programs utilizing Christian medical teams and other volunteers. 6.5% E,G,X
- 10989 Mission Aviation Fellowship** (800)359-7623 www.maf.org EIN#951920983 MAF is a Christian organization that uses aviation, communications, and learning technologies to bring the Gospel and life-sustaining services to isolated areas of the world. 17.4% X,P,S
- 11922 Mission To Children** (877)766-2400 www.missiontochildren.org EIN#952649274 Caring for and cultivating Christlike character in at-risk children. Help children overcome life's obstacles by providing food, shelter, education, healthcare, and Bible-based character training. 20.7% P,O,X
- 21917 Missionary Athletes International** (704)841-8644 www.maisoccer.com EIN#330017152 Conducts Biblically-based soccer camps, clinics, teams and international tours to meet the spiritual, physical and emotional needs of youth around the world. 18.5% X,N,W
- 11734 Moody Bible Institute** (Moody Bible Institute of Chicago) (800)356-6639 www.moodyministries.net EIN#362167792 Provides graduate and tuition-paid undergraduate Christian education via three campuses and online. Commercial-free broadcasting, missionary aviation training, and publishing are services your donations help provide. 15.4% B,X,Z
- 10990 MOPS International** (800)706-7419 www.MOPS.org EIN#840925251 Better moms make a better world! Your gift will help teen, military, single, working moms, stay at home moms and moms in prison. 28.5% X,P,O
- 26099 National Day of Prayer Task Force** (National Prayer Committee Inc) (800)444-8828 www.nationaldayofprayer.org EIN#751914068 Educating, equipping and mobilizing Christians around the nation to pray for America and her leaders, defend our godly heritage and exercise our religious freedoms. 27.1% X,P,W
- 11087 Navigators, The** (866)568-7827 www.navmilitary.org EIN#846007896 Strengthening the personal and spiritual lives of military men and women, and their families, through discipleship, Bible studies, leader development, conferences, counseling, and group activities. 18.1% X,P,O
- 11735 Nazarene Compassionate Ministries, Inc.** (800)214-4999 www.ncmi.org EIN#431550318 Challenged by faith to end poverty. Promotes long term solutions through training, Gifts in kind, economic and community development, and micro enterprise projects. 3.0% K,M,P
- 10531 Officers' Christian Fellowship** (The Officers Christian Fellowship of the United States of America) (800)424-1984 www.ocfusa.org EIN#381415401 Supports military leaders who serve their country. Provides retreats, fellowship, counseling, and other resources to help members and their families grow together and serve others. 15.2% X,N,O
- 10530 Operation Blessing International Relief and Development Corp.** (800)730-2537 www.ob.org EIN#541382657 Dedicated to alleviating human need and suffering throughout the world through hunger relief, clean water, medical aid, disaster relief and community development programs since 1978. 0.6% P,Q,F
- 11421 Orphan's Assistance & Rescue Inc.** (665)370-2954 www.orphansassistanceandrescue.org EIN#753023308 Rescuing orphans from a life of destitution - potential drug and prostitution abuse. Providing quality lifestyles and training children in music ministry and community outreach. 18.9% B,O,W
- 11556 Pioneers** (800)755-7284 www.pioneers.org EIN#521206938 An evangelical ministry that equips and sends missionary teams to plant churches in parts of the world with no access to the gospel. 18.4% X,P,S
- 11272 Prison Fellowship** (Prison Fellowship Ministries) (877)478-0100 www.prisonfellowship.org EIN#620988294 Provides programs to transform prisoners' lives and help them make responsible moral choices. Angel Tree program provides Christmas gifts to prisoners' children. Founder Chuck Colson. 34.3% I,P,X

- 10991 Prison Fellowship International** (877)481-0002 www.pfi.org EIN#510247185 Global network of 117 national Prison Fellowship ministries addressing physical, social and spiritual needs of prisoners, ex-prisoners, victims and families through mercy, reconciliation and restoration. 11.2% X,I,P
- 10532 Samaritan's Purse** (800)528-1980 www.samaritanpurse.org EIN#581437002 Christian relief agency, led by Franklin Graham, providing food, medicine, clothing, shelter, and other emergency assistance to victims of war, poverty, disease, and natural disasters. 11.4% M,P,X
- 10992 Senior Care Fund** (909)793-2009 www.seniorcarefund.org EIN#330045482 Providing resources to networks of hospital chaplains and skilled, caring volunteers helping the elderly to age with dignity and overcome loneliness in their final years. 1.5% P,F,X
- 47745 Servant Partners** (626)398-1010 www.servantpartners.org EIN#954020431 Our mission is creating churches that transform urban poor communities. We send, train, and equip workers to live and serve among the world's urban poor. 13.2% X,S,P
- 12046 Society of St. Andrew, The** (800)333-4597 www.endhunger.org EIN#541285793 Gleaning America's fields to feed America's hungry. A Christian, ecumenical ministry saving edible produce from going to waste, using it instead to feed the hungry. 4.4% K,P,W
- 10993 Voice of the Martyrs, The** (800)337-0458 www.persecution.com EIN#731395057 Delivers humanitarian aid including Bibles, literature, shelter, clothing, job training, blankets, medicine, counseling, encouragement to persecuted Christians in 63 countries whose courageous stories transform Americans. 14.5% X,Q,P
- 11273 Warm Blankets Orphan Care International** (Warm Blankets Childrens Foundation) (877)577-1070 www.warmblankets.org EIN#364395095 Help transform the lives of children left behind on the battlefields of good and evil. Indigenous pastors and communities provide love, care, and futures. 13.5% X,L,K
- 11001 Water Missions International** (866)280-7107 www.watermissions.org EIN#571116978 Water Missions International is a Christian organization providing safe, sustainable drinking water, sanitation, health/hygiene training, disaster relief, and the message of Jesus to the world. 18.6% E,P,X
- 70171 Willow Creek Association** (800)570-9812 www.willowcreek.com EIN#363799040 To stir out and call-out the holy discontent in the leadership core of the church and equip them with next step tools, training and resources. 12.8% X,Q,R
- 11386 World Concern - A Division of CRISTA Ministries** (CRISTA Ministries) (800)755-5022 www.worldconcern.org EIN#916012289 Provides microloans to women, care to AIDS orphans, and education, agricultural training and disaster response services to hurting people around the world. 4.9% Q,S,M
- 58592 World Harvest Mission** (215)885-1811 www.whm.org EIN#232223692 We are a gospel-centered missions agency that seeks to proclaim Christ through church-planting, leadership development, and mercy ministry. 20.0% X,K,B

- 48918 World Reach** (205)979-2400 www.world-reach.org EIN#630838799 A nondenominational foreign mission organization reaching the world with the Gospel of Christ. We establish churches, train national pastors and provide medical and physical relief. 15.5% X,B,E
- 11117 World Vision Inc.** (World Vision International) (800)886-5437 www.worldvision.org EIN#951922279 Relief and development organization helping children worldwide by tackling causes of poverty and developing access to clean water, food, health care, education, and economic opportunity. 11.5% P,K,E
- 11740 Worldwide Christian Schools Foundation, Inc.** (800)886-9000 www.wwcs.org EIN#382693388 Empowers partners worldwide to develop quality Christian schools for children in need, preparing them for life by providing facilities, teacher training, curriculum and tuition assistance. 17.7% S,B,X
- 11737 Wycliffe Bible Translators** (800)992-5433 www.wycliffe.org/cfc EIN#951831097 Without Scripture or literacy, life may seem hopeless for millions. WYCLIFFE offers hope through language development, translation, and literacy work in more than 90 countries. 10.1% X,B,S
- 10515 Young Life** (877)438-9572 www.younglife.org EIN#840385934 Empowering leaders for ministry to disabled, pregnant, urban, rural and international youth. Volunteers mentor, tutor and council teens for developing life skills and spiritual growth. 12.0% O,X,P

AMERICAN RED CROSS FEDERATION

- 10266 American Red Cross** (202)303-4897 www.redcross.org EIN#530196605 A humanitarian organization, led by volunteers, which provides relief to victims of disasters and helps people prevent, prepare for and respond to emergencies. 8.4% M,P,Q

NATIONAL/INTERNATIONAL INDEPENDENT ORGANIZATIONS

- 10739 A Better World Fund** (World Fund Inc) (212)501-1900 www.abetterworldfund.org EIN#133185588 Gives grants to worthy charities doing vital work internationally and domestically in the areas of Peace, Health, Hunger, Human Rights, Ecology, Education, and Economic Development. 11.1% P,W,Q
- 25878 ACCION USA, Inc.** (646)833-4522 www.accionusa.org EIN#113317234 As a leader in domestic microfinance, Accion USA creates jobs and encourages small business success by providing "micro" loans and financial education. 17.4% J,S,W
- 10026 Achilles International** (212)354-0300 www.achillesinternational.org EIN#133318293 Provides training, adaptive equipment, and race entry fees for people with disabilities, including children and wounded veterans, to participate in mainstream athletics, especially distance running. 12.0% E,N,P
- 10001 Acoustic Neuroma Association** (877)200-8211 www.anausa.org EIN#232170836 ANA mission is to inform, educate and provide national and local support networks for those affected by acoustic neuromas regarding both pre- and post-treatment issues. 59.1% E,G,Z

- 27635 Acton Institute for the Study of Religion and Liberty** (616)454-3080 www.acton.org EIN#382926822 Acton's mission is culturally premised upon a moral defense of the free economy. We host conferences, conduct research, publish books, and create various media products. 12.1% B,W,X
- 99268 AdoptaPlatoon Soldier Support Effort** (956)748-4145 www.adoptaplatoon.org EIN#742918904 Serving America's deployed Troops with quality of life care packages, on-going morale lifting support, assisting military families, and support for our Nation's wounded and Veterans. 61.3% P,W,Z
- 10054 Adventure Cycling Association** (406)721-1776 www.adventurecycling.org EIN#237427629 Promoting environmental and personal health by inspiring people to travel by bicycle for fitness/fun/self discovery and advocating for better cycling conditions since 1974. 11.1% N,Y,C
- 79122 Agape Love Deaf International, Inc.** (240)396-9044 www.agapelovedeaf.org EIN#510556167 Our mission is to improve and empower deaf people's knowledge and skill through vocational training and education. Provide educational assistance to underdeveloped countries in Asia. 3.0% A,S,V
- 53057 AIAA Foundation** (703)264-7518 www.aiaafoundation.org EIN#541827596 The AIAA Foundation advances the future of aerospace by rewarding professional excellence and innovation, and improving scientific literacy through math, science, and technology education. 19.2% B,O,U
- 36122 Alcorn State University Foundation Inc** (601)877-6693 www.alcorn.edu EIN#640538018 Alcorn State University Foundation, a non profit organization, promotes global educational and cultural welfare, and supports the research and academic pursuits of students and faculty. 19.5% B,T,O
- 11852 Alexander Graham Bell Association for the Deaf and Hard of Hearing** (202)204-4683 www.agbell.org EIN#530196644 Promotes listening and spoken language for those who are deaf or hard of hearing, through advocacy, research, education and financial-aid. 31.0% G,O,R
- 11557 Alliance for Justice** (202)822-6070 www.afj.org EIN#521009973 Alliance for Justice, a national association of 100 membership organizations, is dedicated to securing justice in our courts and empowering nonprofits to advance social justice. 17.6% R,W
- 37283 Alliance for Lupus Research** (212)218-2840 www.lupusresearch.org EIN#582492929 World's largest charitable funder of lupus research. Your donation will directly support innovative medical research focused on preventing, treating and curing lupus (SLE). 4.9% H,G,E
- 11388 Alpha Phi Omega-National Service Fraternity** (816)373-8667 www.apo.org EIN#440562039 Alpha Phi Omega provides opportunities for college students to develop servant leadership skills, promote fellowship among all people, serve humanity, and further acknowledged freedoms. 56.4% O,S,B
- 11218 America Responds with Love, Inc.** (321) AMERICA www.respondwithlove.org EIN#481070583 We provide critical products and services to domestic violence victims, disaster victims, and to people truly in need in communities throughout the United States. 1.6% L,M,P

- 15115 America World Adoption Association** (703)356-8447 www.awaa.org EIN#541720006 America World Adoption Association is committed to building Christian families according to God's design of adoption. 20.7% Z
- 10134 American Association for the Advancement of Science, The** (202)326-6636 www.aaas.org EIN#530196568 Advancing science and serving society by promoting and improving science education and careers, shaping science policy, fostering collaborations, protecting science integrity, and engaging the public. 15.0% B,U,Q
- 11391 American Bankruptcy Institute** (703)739-0800 www.abiworld.org EIN#521295453 The American Bankruptcy Institute (ABI) is a multi-disciplinary, non-partisan, insolvency organization. The ABI Endowment Fund finances research, education, scholarships, and competitions in the insolvency arena. 15.0% B,I,
- 65827 American Constitution Society for Law and Policy** (202)393-6181 www.acslaw.org EIN#522313694 Building a network of progressives advancing our Constitution's fundamental values of individual rights and liberties and genuine equality. 18.1% W,I,P
- 13996 American Druze Society** 877-ADS-7330 www.americandruzesociety.org EIN#237155194 ADS has 20 Chapters in major US Cities providing social, cultural, educational, health and humanitarian services to its Druze American members and their Communities. 14.6% X,Y,T
- 23072 American Freedom Foundation, Inc.** (813)541-4512 www.americanfreedomfoundation.org EIN#050605633 American Freedom Foundation raises awareness for the service and sacrifices of Veterans and America's Armed Forces and money for organizations which serve and support them. 5.3% P,E,T
- 18707 American Heritage Girls, Inc.** (513)771-2025 www.ahgonline.org EIN#311443814 AHG is a scouting ministry serving girls ages 5-18 with the mission of building women of integrity through service to God, family, community and country. 16.7% O,W,X
- 11514 American Indian Graduate Center, Inc.** (505)881-4584 www.aigcs.org EIN#850222386 Oldest and largest provider of higher education scholarships to American Indian and Alaska Native students preparing them for rising professional needs in their respective communities. 8.1% B,S,J
- 11420 American Institute for Cancer Research** (202)328-7744 www.aicr.org EIN#521238026 Funding innovative cancer research and education to expand understanding of nutrition and cancer. CFC contributions used 100% for research. 34.3% H,G,K
- 91469 American Institute of Chemical Engineers** (800)242-4363 www.aiche.org EIN#131623892 AIChE applies the knowledge and expertise of chemical engineers to address key societal challenges including manufacturing safety, clean water, energy, and production of medicines. 18.4% Z
- 81031 American Land Conservancy** (415)912-3660 www.alcnet.org EIN#943121656 ALC conserves land for the benefit of people and wildlife. Please see www.alcnet.org/CFC for more information and an explanation of ALC's AFR rate. 43.6% C,N,W
- 10205 American Latvian Association in the United States, Inc.** (301)340-1914 www.alausa.org EIN#530215408 The American Latvian Association unites Latvians living in the United States, supports the activities and growth of the community, promotes Latvian language, education and culture. 37.2% A,B,O
- 19203 American Legacy Foundation** (202)454-5555 www.legacyforhealth.org EIN#911956621 Legacy is dedicated to longer, healthier lives for all Americans through building a world where young people reject tobacco and anyone can quit. 33.1% E,F
- 10286 American Legion Child Welfare Foundation** (317)630-1200 www.cwf-inc.org EIN#357041737 Contributes to the physical, mental, emotional and spiritual welfare of children nationwide by supporting established and innovative programs in the care of children. 17.5% P
- 10327 American Legion Endowment Fund Corporation** (317)630-1200 EIN#356039680 Provides direct financial assistance to veterans and their families for essential medical and living expenses. 7.5% W,P
- 72990 American Printing House for the Blind, Inc.** (502)895-2405 www.aph.org EIN#610444640 American Printing House for the Blind promotes independence of blind and visually impaired persons by providing specialized materials, products, and services for education and life. 64.0% W,P,B
- 10099 American Radio Relay League, Inc., The** (860)594-0200 www.arrl.org EIN#066000004 ARRL, the national organization of Amateur Radio, provides volunteer emergency communications, education in wireless technology, plus scientific and technical research. More information at www.arrl.org. 20.6% M,U,O
- 36770 American Society for Nutrition, Inc.** (301)634-7050 www.nutrition.org EIN#311507752 Advances excellence in nutrition research and practice with scientific awards, education programs, student support, international council, foundation, grants, publications, and peer reviewed journals. 22.2% K,U,Y
- 39783 American Society of Cataract and Refractive Surgery Foundation** (703)591-2200 www.ascrsfoundation.org EIN#237388748 The ASCRS Foundation funds eye disease research initiatives, works to improve understanding of eye health, and operates a charitable eye hospital in Ethiopia. 9.7% H,E,T
- 10305 American Sudden Infant Death Syndrome Institute, Inc** (239)431-5425 www.sids.org EIN#581516306 Prevent SIDS (Sudden Infant Death Syndrome) and promote infant health through research and education. Help eliminate the major cause of death, age 1-month to 1-year. 7.2% H,G,E
- 88580 Americans United For Separation of Church and State** (202)466-3234 www.au.org EIN#530184647 Americans United is dedicated to defending, maintaining and promoting religious liberty and the constitutional principle of church-state separation. 58.7% R
- 84217 America's Promise Alliance** (Americas Promise-The Alliance For Youth) (202)857-0600 www.americaspromise.org EIN#541848713 America's Promise Alliance is the nation's largest partnership organization dedicated to improving the lives of young people. 38.4% O,B,S
- 60550 AmericaSpeaks** (202)775-3939 www.americaspeaks.org EIN#521970018 AmericaSpeaks' mission is to give ordinary citizens a real voice in the public policies and decisions that most impact their lives. 31.3% W,S,Z
- 10259 Answers in Genesis, Inc.** (859)727-2222 www.answersingenesis.org EIN#330596423 Equips Christians to uphold the authority of the Bible from the very first verse, through seminars, publications, daily radio program, the Creation Museum, and website. 20.2% X,U,W
- 10046 Archdiocese for the Military Services, USA** (202)719-3600 www.milarch.org EIN#131624090 This Archdiocese provides pastoral care for all Catholics and others in the military services, patients in VA Medical Centers and U.S. Government personnel stationed overseas. 36.9% X,W,P
- 51484 Armed Forces Aid Campaign** (The Retired Enlisted Association Memorial Foundation) (303)752-0660 www.armedforcesaid.org EIN#841149039 Providing aid, long term support and emergency assistance to our wounded warriors, their families, veterans, military retirees and deployed troops. 47.4% P
- 12247 Armed Forces Foundation** (202)547-4713 www.armedforcesfoundation.org EIN#753070368 The AFF provides emergency financial assistance, morale programs, and promotes mental health focused on PTSD to wounded Service Members and their families throughout the Nation. 7.8% F,P,T
- 54412 Association for Marine Exploration** (858)337-9418 www.marineexploration.org EIN#200066222 A-ME conducts innovative scientific exploration of undersea environments using advanced diving technology. Our goal is to increase the understanding and preservation of marine habitats: discovery. 6.1% U,C,H
- 38481 Association for Unmanned Vehicle Systems Foundation, Inc.** (703)845-9677 www.aufsifoundation.org EIN#521797483 Robots are a building block of the future. Hands-on robotic programs encourage STEM education and careers. The AUVSI Foundation runs robotic programs for K-College. 5.6% U,O,B
- 12307 Association on American Indian Affairs, Inc.** (240)314-7155 www.indian-affairs.org EIN#131623902 89 year old advocacy/grass roots organization; all-Native Board; youth/education and cultural preservation focus - including scholarships, language preservation, child welfare, sacred lands protection. 54.9% O,R,Z
- 12275 BAPS Charities, Inc.** (732)777-1818 www.BAP-Scharities.org EIN#261530694 Serving the global community by expanding access to education, health care providing relief and rehabilitation during disasters, initiating environmental projects and other humanitarian activities. 1.7% A,O,E
- 11781 Batten Disease Support & Research Association** (800)448-4570 www.bdsra.org EIN#911397792 Provides information, education, medical referrals/ assistance and support to children with Batten disease and their families. Promotes, assists and funds research toward treatment and cure. 10.7% G,H

- 88344** **BBB Center, Inc.** (703)276-0100 www.bbb.org/military EIN#208814392 The BBB Center researches consumer issues. Its BBB Military Line® program provides free workshops and financial education materials to U.S. military personnel and their families. 12.1% W,B,R
- 31208** **Bill of Rights Defense Committee** (413)528-0110 www.bordc.org EIN#270042821 The Bill of Rights Defense Committee is a national organization supporting a diverse grassroots movement to defend the rule of law and support constitutional rights. 47.0% R,M,Q
- 10790** **Blacks in Government** (202)667-3280 www.bignet.org EIN#521167784 Promotes well-being of all government employees on issues of equity, excellence, and opportunity in the workplace through advocacy, education, training, legal and financial support. 36.9% R,B,Y
- 34583** **Blue Star Mothers of America, Inc.** (970)242-3845 www.bluestarmothers.org EIN#341008973 We are mothers who now have, or have had, children serving in the military. We support our troops and veterans as a Veterans Service Organization. 12.5% W,P
- 11402** **BlueRibbon Coalition** (208)237-1008 www.sharetrails.org EIN#820413981 The BlueRibbon Coalition is a grassroots-based, national recreation advocacy group that champions responsible use of public lands and waters, and encourages individual environmental stewardship. 23.1% W,N,C
- 52090** **B'nai B'rith International** (202)857-6526 www.bnaibrith.org EIN#530179971 B'nai B'rith International, the global voice of the Jewish community, is the most widely known Jewish humanitarian, human rights and advocacy organization. 26.3% R,Q,M
- 74342** **Brain Aneurysm Foundation Incorporated** (781)826-5556 www.bafound.org EIN#043243864 The Brain Aneurysm Foundation is the nation's only nonprofit dedicated to providing critical awareness, education, support and research funding to reduce brain aneurysm ruptures. 15.0% G,E,H
- 10280** **Burchette, Connors, Ellington, Hereford & Lynch Memorial College Education Fund** (703)247-2173 www.fbiaa.org EIN#133351127 Provides college scholarships to children and spouses of FBI Agents who died while employed by the FBI or within one year of retirement. 5.7% B
- 13790** **Cal Ripken, Sr. Foundation, Inc.** (410)823-0808 www.ripkenfoundation.org EIN#522310500 The Foundation uses baseball and softball-themed programs to help build character and teach life lessons to disadvantaged youth residing in America's most distressed communities. 17.4% O,N,S
- 42263** **Career Transition for Dancers** (212)764-0172 www.careertransitions.org EIN#133488203 Career Transition For Dancers keeps dancers working by providing tools and services to develop one's passions for a successful transition to a post-performance career. 2.5% Z
- 15822** **Cascade Sierra Solutions** (541)302-0900 www.cascadesierrasolutions.org EIN#204463950 Cascade Sierra Solutions works to drive the green trucking revolution. We make diesel trucks cleaner and greener to save fuel and prevent pollution. 4.3% C,J,B
- 32040** **Casting for Recovery** (800)553-3500 www.castingforrecovery.org EIN#030354382 Casting for Recovery educates and supports women breast cancer survivors by teaching skills focused on wellness in a program combining counseling, medical education and fly-fishing. 20.5% E,G,P
- 10674** **Catholic Charities USA** (703)549-1390 www.catholiccharitiesusa.org EIN#530196620 Catholic Charities USA's network of 1700 agencies work nationwide to: strengthen families, reduce poverty, build communities regardless of religion, race or socio/economic status of clients. 16.6% P,X,Y
- 10141** **CDC Foundation** (404)653-0790 www.cdcfoundation.org EIN#582106707 The CDC Foundation forges effective partnerships between the Centers for Disease Control and Prevention and others to fight threats to health and safety. 5.0% G,E,M
- 10298** **Center for Immigration Studies, Inc** (202)466-8185 www.cis.org EIN#521449368 A research organization that promotes an immigration policy more in line with the national interest: one that would reduce the overall levels and increase enforcement. 21.6% Q,I,W
- 11524** **Center for Plant Conservation, Inc.** (314)577-9450 www.centerforplantconservation.org EIN#222527116 The CPC works to prevent the extinction of native U.S. plants through research, securing plant material, restoration, education and developing partnerships on a national level. 14.5% C,K,U
- 10133** **Central State University Foundation** (937)376-6173 www.centralstate.edu/index.php EIN#310749885 The Central State University Foundation conducts college-readiness workshops for high school seniors and parents, and awards scholarships to students representing 24 states. 20.7% B,T,A
- 10867** **Champions for Life** (972)298-1101 www.billglasl.org EIN#752733954 Through dynamic presentations in prisons and schools, Bill Glass Champions for Life offers changed lives and mentoring for inmates, students and at-risk youth. 18.0% I,O,X
- 10265** **Child & Family Services of Michigan, Inc.** (517)349-6226 www.cfsm.org EIN#381358205 Post-adoption services provide non-identifying and identifying information to adult adoptees, birth parents, adult former siblings or adoptive parents. Confidential intermediary search service reunites biological families. 7.1% P,W,F
- 12195** **Children's Fund** (877)OK4-KIDS www.childrensfund.net EIN#541841297 Children orphaned, exploited and abused; help us develop grassroots solutions providing food, clothing and medical care; help us build schools, dig wells and save lives. 14.8% B,Q,O
- 43926** **Chinese Children Charities** (303)850-9998 www.chinesechildren.org EIN#841208720 Chinese Children Charities finds loving homes for orphans, provides cultural and emotional support to adopted children, and helps improve the lives of orphans left behind. 13.6% P,A,O
- 10291** **Chromosome 18 Registry & Research Society, The** (210)657-4968 www.chromosome18.org EIN#742557551 Information and support to families about the prognoses and treatments of chromosome 18 abnormalities. Affected individuals have a wide variety of medical and mental disabilities. 6.1% G,B,H
- 12414** **City Year, Inc.** (617)927-2500 www.cityyear.org EIN#222882549 City Year unites diverse young leaders in full-time service as tutors and mentors who help students in underserved schools stay on track to graduate. 16.3% O,S,W
- 27150** **Clare Boothe Luce Policy Institute** (703)318-0730 www.cblpi.org EIN#541672138 Promote mentors and women leaders who are committed to constitutional principles such as individual freedom, economic liberty, limited government, personal responsibility and traditional values. 29.1% O
- 10323** **Clarke School for the Deaf** (413)584-3450 www.clarkeschools.org EIN#042104008 Clarke teaches children with hearing loss to listen and speak, laying the foundation of communication for fully engaged lives. 28.8% B,E,O
- 80371** **Community Action Partnership** (202)265-7546 www.communityactionpartnership.com EIN#521120274 The Partnership works to reduce poverty and help poor people and families. We provide training, technical assistance, and resources to 1,000 member agencies across America. 17.8% P,S,J
- 10896** **Competitive Enterprise Institute** (202)331-1010 www.cei.org EIN#521351785 An advocacy and research organization promoting limited government, individual liberties, economic freedom, and technological advancement from a libertarian perspective. 32.8% Z
- 10933** **Congenital Adrenal Hyperplasia Research Education & Support Foundation, Inc.** (908)364-0272 www.caresfoundation.org EIN#223755684 CARES Foundation supports and educates families affected by Congenital Adrenal Hyperplasia, a common adrenal disorder in Hispanic, Italian, and Jewish backgrounds, while seeking its cure. 25.5% G,H
- 52521** **Consumer Federation of America** (202)387-6121 www.consumerfed.org EIN#520880625 CFA is a nonprofit association of nearly 300 groups using research, education, and advocacy to protect and advance the consumer interests of the financially vulnerable. 25.7% W,S,R
- 45368** **Corporation for Supportive Housing** (212)986-2966 www.csh.org EIN#133600232 Help us end homelessness for veterans, youth, families and others. We've already helped over 100,000 households access affordable housing linked to supportive services. 20.4% L,P,F
- 10037** **Couple to Couple League** (513)471-2000 www.ccli.org EIN#310842914 Provides natural family planning information, instruction and consulting to married and engaged couples. Also promotes teen sexual responsibility with pro-chastity material. 19.2% P
- 29336** **Crimes of War Education Project** (202)638-0230 www.crimesofwar.org EIN#522117071 Raising worldwide public awareness of the law of war, calling attention to violations, and promoting accountability to mitigate harm in and around armed conflicts. 20.7% Q,R,V
- 57837** **Crown Financial Ministries, Inc.** (800)722-1976 www.crown.org EIN#581260812 Nonprofit global organization that helps people make, manage, and fulfill God's purposes for money and possessions

- through the teaching and application of biblical financial principles. 4.0% X,B,Q
- 11869 D.A.R.E. America** (800)223-3273 www.dare.org EIN#954242541 D.A.R.E. utilizes law enforcement officers to provide students decision-making skills to avoid drugs and other high-risk behavior, helping them to lead safe and healthy lives. 13.9% E,O,B
- 10080 Dana-Farber Cancer Institute** (617)632-3146 www.dana-farber.org; www.jimmyfund.org EIN#042263040 Dana-Farber Cancer Institute is ranked the #1 cancer hospital in New England by U.S. News and World Report for its stellar patient care and research. 11.8% E,H,W
- 47762 Diabetes Alternative Research and Healthcare Foundation, Inc.** (301)760-7143 www.diabetes-alternative.org EIN#900530234 Options are needed for diabetes prevention and cure! Funding alternative and complementary scientific diabetes research to treat, prevent, and cure diabetes for children and adults. 1.7% E,H,G
- 77293 Diabetes Research Assistance Fund** (623)451-6669 diabetesresearchassistancefund.org EIN#710992728 Funds scientific research grants. Provides medical supplies and equipment to programs that treat diabetes and other chronic diseases. Sponsors diabetes education, information and nutritional programs. 0.9% H,E,G
- 96262 Diplomatic Security Foundation** (703)439-4404 www.dsfoundation.org EIN#521909558 Provides timely financial support during times of hardship or crisis to members of US Diplomatic Security Service, and colleagues in law enforcement/foreign affairs communities. 29.9% Q,M,P
- 10003 Disabled Children's Relief Fund** (516)377-1605 www.dcrf.com EIN#113010226 Crippled, blind, deaf, injured, developmentally delayed, and other children receive medical equipment, wheelchairs, braces, hearing aids, and therapy especially when they have no health insurance. 6.9% E,G,O
- 10102 Dolphin Scholarship Foundation** (757)671-3200 www.dolphinscholarship.org EIN#546038828 Undergraduate Scholarships for children/step-children of qualified active/retired/former military members of the United States Submarine Force or submarine support activities. 16.3% B,O,T
- 10113 Drug Enforcement Administration Survivors' Benefit Fund, Inc.** (404)893-7390 www.deamemorial.org EIN#311574115 This non-profit organization supports the surviving family members of DEA employees and Task Force Officers who are killed / die in the line of duty. 5.0% M,I,O
- 10235 Ducks Unlimited, Inc.** (901)758-3825 www.ducks.org EIN#135643799 Wetland and waterfowl conservation organization that has conserved over 12 million acres of habitat in North America since its inception in 1937. 14.4% T,Z,Y
- 41290 EARTHWORKS** (202)887-1872 earthworksaction.org EIN#521557765 EARTHWORKS is dedicated to protecting communities and the environment from the impacts of destructive mineral and energy extraction in the United States and worldwide. 16.6% C,R,Q
- 93023 ECOCEAN USA** (503)233-2062 www.ecoceanusa.org EIN#262151271 Uniquely blends technology, conservation, and education to protect endangered species and engage citizen-scientists. What links sharks and space telescopes? Find out at whale-shark.org! 2.0% C,D,U
- 10173 Economic Policy Institute** (202)775-8810 www.epi.org EIN#521368964 To strengthen democracy, providing working Americans needed tools to participate in public discussion of the economy, resulting in economic policies that better reflect public interest. 14.4% V,W,R
- 47733 Eden Alternative, The** (585)461-3951 www.edenalt.org EIN#161465335 The Eden Alternative improves quality of life for elders and their care partners in long-term care by eliminating the plagues of loneliness, helplessness, and boredom. 21.2% B,E,P
- 10111 Educational Media Foundation** (916)251-1600 www.klove.com; www.air1.com EIN#942816342 K-LOVE and Air 1, contemporary Christian music, biblical commentary. A positive, encouraging, life changing message reaching five million people every week by radio and internet. 10.7% X
- 12233 Elks National Foundation** (773)755-4728 www.elks.org/enf EIN#263718342 The mission of the Elks National Foundation is to help Elks build stronger communities; by investing in communities where Elks live and work. 16.9% T,S,O
- 10078 Elks National Veterans Service Commission** (773)755-4846 www.elks.org EIN#131548228 The funds given to our volunteers are used to enhance the level of comfort for hospitalized veterans. We also support the four VA Special Events. 10.4% P
- 50104 Emergency Medicine Foundation** (972)550-0911 www.emfoundation.org EIN#752331221 Funding innovative clinical and practice research for emergency medicine while fostering development of emergency medicine researchers: leading national organization providing research funds for emergency medicine. 0.0% G,H,M
- 10031 ESA Foundation** (970)223-2824 www.esaintl.com/esaf EIN#237099403 ESA Foundation provides educational scholarships (over \$131,000 in 2010) in addition to supporting other local and national charities benefiting children and elderly. 3.2% B,O,P
- 53117 Every Child Matters Education Fund** (202)223-8177 www.everychildmatters.org EIN#522330646 Every Child Matters Education Fund is a non-partisan organization working to promote smart policies for children and youth and making them a national political priority. 17.2% R
- 10239 Facioscapulohumeral (FSH) Society, Inc.** (617)658-7878 www.awana.org EIN#521762747 Education, research, and advocacy to physicians, patients and families through website, brochures, newsletters, networks and research grants for facioscapulohumeral (FSH) muscular dystrophy. 18.6% G,E,H
- 10132 FairVote** (301)270-4616 www.fairvote.org EIN#541635649 Fair representation. Fair access to participation. Fair elections with real choices. FairVote advances reforms to ensure an equal voice and equal vote for all Americans. 17.3% R,W,O
- 11026 Families USA Foundation, Inc.** (202)628-3030 www.familiesusa.org EIN#042730934 Leading national consumer health advocacy organization
- working for affordable, high-quality health coverage for all Americans. The voice for health care consumers. 8.1% E,R
- 10096 Fanconi Anemia Research Fund, Inc.** (541)687-4658 www.fanconi.org EIN#930995453 Funds research to find treatments and a cure for Fanconi anemia, a fatal genetic disease; provides education and support services to affected families worldwide. 10.3% G,H,E
- 10778 Farmworker Justice** (Farmworker Justice Fund Inc) (202)293-5420 www.farmworkerjustice.org EIN#521196708 Our mission is to empower migrant farmworkers to improve their wages, working conditions, health, and immigration status through litigation, advocacy, public education and coalition-building. 7.6% R,S,K
- 54726 Federal Law Enforcement Officers Foundation** (201)913-9262 www.fleoafoundation.org EIN#521850114 FLEOA Foundation, associated with Federal Law Enforcement Officers Association, provides emergency medical and bereavement financial assistance, and scholarships to Federal Agents and their families. 7.4% T,I,W
- 11513 Fidelco Guide Dog Foundation, Inc.** (860)243-5200 www.fidelco.org EIN#066060478 The Fidelco Foundation breeds, trains and places German Shepherd Guide Dogs for In-community Placement with persons who are visually impaired providing increased, independent mobility. 28.5% P,D
- 10189 First Book** (202)393-1222 www.FirstBook.org EIN#521779606 First Book provides new books to children in need, addressing one of the most important factors affecting literacy access to books. 2.8% B,O,S
- 11479 First Command Educational Foundation** (817)569-2687 www.fccef.com EIN#751973894 Develops and provides curriculum and presentations promoting financial literacy for military, community organizations, high schools, colleges, and businesses; awards scholarships to traditional and nontraditional students. 44.1% B,O,W
- 10213 First Nations Development Institute** (303)774-7836 www.firstnations.org EIN#541254491 Through a three-pronged strategy of educating, advocating, and capitalizing, First Nations Development Institute is working to ensure the long-term viability of Native communities. 19.5% S,R,W
- 12295 Fish America Foundation** (703)519-9691 www.fishamerica.org EIN#363219015 FishAmerica invests in local communities to enhance sportfish, restore habitat, and improve water quality thereby increasing sportfishing success and keeping our fish and waters healthy. 14.0% T,C,N
- 29171 Fitness Challenge Foundation** (818)888-7091 www.ride2recovery.com EIN#202252840 Ride to Recovery benefits mental and physical rehabilitation programs for our nation's injured veterans that use cycling as the core activity. 8.7% E,N
- 10201 Focus Project, The** (202)234-8494 www.ombwatch.org EIN#521302617 DBA OMB Watch advocates for government transparency and accountability; equitable regulatory and budgetary processes and policies; and active citizen participation in our democracy. 19.7% W,C,R

- 81337 Folds of Honor Foundation, Inc.** (918)274-4700 www.foldsofhonor.org EIN#753240683 Provides post-secondary educational scholarships for children and spouses of military service men and women killed or disabled while serving our great nation. 13.7% T,B,W
- 10138 Forest History Society** (919)682-9319 www.foresthistory.org EIN#410762363 Preserves our forest heritage. Provides unbiased information on history of people and forests. Promotes conservation and improves human health and welfare through research and education. 32.8% C,A,O
- 10079 Foundation for Individual Rights in Education, Inc. (FIRE)** (215)717-3473 www.thefire.org EIN#043467254 FIRE combats abuses of individual liberty on America's college and university campuses and educates students, faculty, and the public about their fundamental rights. 18.1% R,B
- 98852 Foundation for the National Archives** (202)357-5199 www.archives.gov/nae/support/EIN#521792608 The Foundation for the National Archives expands civic literacy nation-wide through innovative exhibitions, educational outreach, diverse public programs, digital initiatives, and publications. 24.6% A,B,W
- 12260 Foundation of the Association of Former Agents of the U.S. Secret Service** (515)282-8192 www.oldstar.org EIN#521035969 Provides financial assistance to members in crisis and survivors of members. Provides scholarships to children and grandchildren of members. Assists other law enforcement survivor organizations. 14.1% P,Y,Z
- 10192 Fred Hutchinson Cancer Research Center** (206)667-4399 www.fhcr.org EIN#237156071 The Hutchinson Center conducts cancer research of the highest standards to improve prevention, detection and treatment, resulting in reduced pain and suffering by this disease. 6.0% G,H,U
- 28773 Freedom 4 2 4** (434)525-1076 www.freedom424.org EIN#264320885 Freedom 4/24's mission is to provide a pathway to freedom for sexually exploited and trafficked young women in Southeast Asia. 16.6% Q,R,X
- 32519 Freedom From Religion Foundation, Inc.** (608)256-8900 www.ffrf.org EIN#391302520 Join our effective national association of freethinkers (atheists and agnostics), founded in 1978, in promoting freethought and defending the constitutional principle of state/church separation. 11.5% R,B,X
- 65243 Friedreich's Ataxia Research Alliance** (703)426-1576 www.curefa.org EIN#522122720 FARA is dedicated to curing Friedreich's ataxia through research. FARA provides support for basic and translational FA research, drug development, clinical trials, and scientific conferences. 10.3% H,G
- 75097 Friends of the Osa** (202)234-2356 www.osaconservation.org EIN#810621147 The Osa Peninsula rainforest is home to 50% of species found in Costa Rica. We protect wildlife and their habitat while supporting sustainable human livelihoods. 10.2% C,D,S
- 82954 Frostburg State University Foundation, Inc.** (301)687-4752 foundation.frostburg.edu EIN#237120883 The Foundation strengthens Frostburg State University's capacity to broaden access to high-quality higher education by supporting scholarships, faculty/staff, student work, and other programs. 7.4% B
- 32458 Fuller Center for Housing, Inc.** (229)924-2900 www.fullercenter.org EIN#522455871 A Christian organization working with low-income families/individuals to build new or repair existing homes for those unable to secure adequate financing by other means. 28.2% L,T,X
- 30805 Fund for American Studies, The** (202)986-0384 www.tfas.org EIN#136223604 TFAS develops young leaders by sponsoring educational programs that teach concepts of limited government and free-market economics to college students throughout the world. 21.2% B,O,T
- 55082 Gift of Life Bone Marrow Foundation** (561)982-2900 www.giftoflife.org EIN#223131232 Gift of Life helps children and adults suffering from life-threatening illnesses including leukemia, lymphoma, and other genetic diseases find donors for bone marrow transplants. 8.4% G,E,Z
- 10675 Gifts In Kind International** (703)836-2121 www.giftsinkind.org EIN#541282616 Monetary donations to Gifts In Kind go directly to distributing new, essential product donations to thousands of qualified nonprofits. 0.6% T,P,M
- 10035 Good News Jail & Prison Ministry** (804)553-4090 www.goodnewsjail.org EIN#540703077 Every day we provide chaplaincy/pastoral care, counseling, aftercare, and human support services to inmates, inmate families, correctional staff/families. No tax funding accepted. 22.5% X,P,W
- 11519 Government Accountability Project** (202)457-0034 www.whistleblower.org EIN#521343924 Promotes accountability through defending government, corporate and international whistleblowers and substantiating their concerns about drug and food safety, the environment, nuclear power/weapons and homeland security. 21.3% W,R,C
- 10248 Guiding Eyes for the Blind, Inc.** (914)245-4024 www.guidingeyes.org EIN#131854606 Provides professionally trained Guiding Eyes' dogs to enrich visually impaired individual's lives with new horizons of opportunity by freedom to travel safely, confidently and independently. 31.8% P,D,E
- 10042 Gun Owners Foundation** (703)321-8585 www.gunowners.org EIN#521297380 Defending America's unique constitutional right to keep and bear arms, through education and legal assistance in important firearms cases. 8.1% W,I,M
- 34091 Heart and Stroke Research Fund** (480)686-9991 www.heartandstrokeresearchfund.com EIN#262498876 Supporting research programs, medical equipment to hospitals for heart, stroke and other diseases. Humanitarian aid, supplies, education, and funding to programs. Giving from the heart. 1.4% H,G,P
- 10199 Heart of America Foundation, The** (202)347-6278 www.heartofamerica.org EIN#522034127 Provides children in poverty with the tools to read, succeed and make a difference. Promotes volunteerism and literacy, distributes books to children, revitalizes school libraries. 5.1% B,S,O
- 73832 Heart of the Bride Ministries, Inc** (850)678-9008 www.heartofthebride.org EIN#742848196 We provide loving homes, education, discipleship, and economic opportunities for orphans in Haiti, Kenya, Uganda, Ukraine, and Zambia. We send short and long-term missionaries. 12.5% X,O,P
- 93922 Help Them Grow, Inc.** (408)997-9992 www.vibha.org EIN#223122761 Our vision is to ensure that every underprivileged child attains his or her right to education, health and opportunity. 11.2% Z,B,O
- 44370 Helping Children Worldwide** (703)793-9521 www.helpingchildrenworldwide.org EIN#760729857 Helping Children Worldwide provides hope to impoverished children and their communities through programs and partnerships in Sierra Leone and Northern Virginia. 12.2% P,E,O
- 10155 Heritage Foundation, The** (202)546-4400 www.heritage.org EIN#237327730 We formulate and promote conservative public policies based on principles of free enterprise, limited government, individual freedom, traditional American values, and a strong national defense. 23.2% B,W,T
- 10233 HHT Foundation International, Inc.** (410)357-9932 www.hht.org EIN#223115041 We provide support to families with HHT, a genetic multi-symptom blood vessel disorder, through education, advocacy, and research. HHT affects 1 in 5,000 people. 43.8% G,H,E
- 10182 HIAS, Inc.** (212)613-1354 www.hias.org EIN#135633307 HIAS helps immigrants and refugees start new lives through rescue, resettlement, family reunion, advocacy and legal representation, assisting over 4.5 million since 1881. 18.2% P,R,S
- 10147 Hispanic College Fund** (202)296-5400 www.hispanicfund.org EIN#521809680 Beginning with the Hispanic Youth Institute, HCF provides scholarships and resources to help underserved Latino students navigate the pathways from high school to professional careers. 19.6% B,O,S
- 10200 Histiocytosis Association of America** (856)589-6066 www.histo.org EIN#222827069 The HAA is dedicated to raising awareness about histiocytic disorders, providing educational and emotional support, and funding research leading to better treatments and a cure. 13.9% G,P,H
- 10188 Homeless Children** (949)492-2200 www.ffhm.org EIN#952499595 Rescuing abandoned infants, children and disabled from garbage dumps, streets and prisons of Mexico. Providing daycare, loving homes, Christian education, vocational training, and medical treatment. 4.0% P,L,X
- 92995 Honor and Remember, Inc.** (757)576-5403 www.honorandremember.org EIN#412277283 Establishing a national symbol that publicly recognizes all fallen military from all wars and touches the lives of every hurting family who has sacrificed. 29.4% P,W,Z
- 67307 Honor Flight, Inc** (937)521-2400 www.honorflight.org EIN#202751460 To fly America's Veterans to Washington, DC to visit those memorials dedicated to honor the service and sacrifices of themselves and their friends. 12.2% W,P,T
- 15213 Hugh O'Brian Youth Leadership** (818)851-3190 www.hoby.org EIN#956082886 For 53 years, HOBY has impacted 375,000 young leaders in all 50 states. Help us empower youth to lead, serve and positively change their communities. 21.4% Z
- 10253 Human Life International** (540)635-7884 www.hli.org EIN#521241765 Human Life International defends human life from conception to natural death by training, organizing, equipping pro-life leaders in

- more than 100 countries around the world. 19.6% R,X,P
- 10066 Hydrocephalus Association** (415)732-7040 www.hydroassoc.org EIN#943000301 The Hydrocephalus Association seeks to eliminate the challenges of hydrocephalus by stimulating innovative research and providing support and education for individuals, families and professionals. 28.3% G,E,P
- 31046 Hydrogen Education Foundation** (202)223-5547 www.hydrogeneducationfoundation.org EIN#205020384 HEF promotes zero-emission hydrogen energy technologies through student scholarships, innovative national competitions, and education to encourage environmental stewardship, improve energy security, and create green jobs. 13.6% B,C,O
- 12543 Impact Movement, The** (888)672-2896 www.impactmovement.com EIN#810596936 The Impact Movement produces Black Christian leaders who are spiritually focused, financially responsible and morally fit on campus, in the community and around the world. 16.8% X,O,W
- 10109 Indian Land Tenure Foundation** (651)766-8999 www.iltf.org EIN#412014273 Community foundation created to educate Indian and non-Indian people on Indian land ownership, development and preservation: 100 percent of all donations support direct program initiatives. -124.6% S,R,W
- 12301 International Children's Fund** (920)729-5721 www.icfaid.org EIN#391303430 ICF ministers to the physical and the spiritual needs of desperately poor children and their families, worldwide. Just as Jesus ministered to the multitudes. 2.0% P,Q,X
- 42549 International Disaster Emergency Service, Inc.** (765)947-5100 www.ides.org EIN#237348277 IDES exists to offer immediate help and eternal hope to a hurting world. Our two most active project areas are disaster assistance and hunger relief. 18.6% M,K,X
- 85320 International Justice Mission (IJM)** (703)465-5495 www.ijm.org EIN#541722887 IJM rescues victims of violent oppression, including slavery and sex trafficking, provides aftercare services, pursues perpetrator conviction in local courts, and promotes sustainable structural transformation. 22.5% R,P,I
- 81349 International Partnership for Microbicides** (301)608-2221 www.ipmglobal.org EIN#010741733 Developing HIV prevention products for women. Developing HIV prevention tools to prevent death among women 15-44 worldwide; prevention products could save millions of lives. 11.9% H,E,U
- 10142 International Union for Conservation of Nature & Natural Resources** (202)387-4827 www.iucn.org/usa EIN#521443147 Your contribution to this union of governments, NGOs and scientists will help save endangered species, support national parks, protect the oceans and fight poverty globally. 2.3% C,S,U
- 10194 Islamic Relief USA** (888)479-4968 www.islamicreliefusa.org EIN#954453134 IRUSA alleviates suffering, hunger, illiteracy, and diseases worldwide regardless of color, race, religion, or creed; provides rapid disaster relief; and establishes sustainable local development projects. 6.1% M,K,S
- 10163 Janey Foundation, Inc.** (301)963-7270 EIN#521389615 Operates occupational training centers for 100 persons with physical/emotional disabilities in Kochi, India; supports similar schools elsewhere, together with awareness programs in the U.S. 26.3% F,P,E
- 10889 JCAHPO Education & Research Foundation, Inc.** (651)731-2944 www.jcahpo.org EIN#411681301 Scholarships: students in training programs for ophthalmic medical personnel (OMP); continuing education/certification fees for OMP. Funds special JCAHPO projects (distance learning, computerized testing, etc.) 27.0% E,B,Z
- 11531 Jed Foundation, The** (212)647-7544 www.jedfoundation.org EIN#134131139 The Jed Foundation works nationally to promote emotional health and prevent suicide by providing support, resources and training to campuses, students, parents and communities. 27.0% F,B,O
- 10744 Jewish Foundation for the Righteous, Inc., The** (212)727-9955 www.jfr.org EIN#133807016 The JFR provides monthly financial assistance to 900 needy Christians who saved Jews during the Holocaust and educates teachers and their students about the Holocaust. 26.3% B,P,Z
- 10876 Jews for Jesus** (415)864-2600 www.jewsforjesus.org EIN#942222464 Making the messiahship of Jesus an unavoidable issue to Jewish people worldwide. Ministering the gospel through direct evangelism and discipleship through personal Bible study. 18.8% X,O,B
- 69988 Joni and Friends** (818)707-5664 www.joniandfriends.org EIN#953402002 A Christian ministry outreach to people and families affected by disability; with programs that offer practical help and the hope of Christ. 13.4% X,P,W
- 12256 Jubilee Campaign USA Inc.** (703)503-0791 www.jubileecampaign.org EIN#521645262 Promotes human rights and liberty of religious minorities; advocates for prisoners of conscience and refugees; combats trafficking for protection of children; and litigates for life. 8.5% R,Q,W
- 29164 Keystone Center, The** (970)513-5800 www.keystone.org EIN#840688506 Keystone Center brings together public, private and civic sector leaders as well as the next generation to deal with issues in energy, environment, and health. 16.1% W,B,C
- 10183 KRS Education & Rural Development Foundation, Inc.** (601)510-9510 www.krsfoundation.org EIN#581927990 Focused on impoverished villages in India, KRS provides access to quality education, health services and economic empowerment programs for women and children. 0.6% W,B,E
- 10886 LAM Foundation, The** (513)777-6889 www.the-lamfoundation.org EIN#311438001 The LAM Foundation funds medical research and offers education and support to women with a rare and frequently fatal lung disease called LAM (lymphangioleiomyomatosis). 22.2% G,H,E
- 62269 Latter-day Saint Charities** (801)422-1940 www.ldscharities.org EIN#870555261 Provides life-sustaining resources to people in emergencies and helps families become self-reliant regardless of religious affiliation. Helps with food production, health, clean water, wheelchairs. 2.5% M,K,P
- 11563 League of American Bicyclists** (202)822-1333 www.bikeleague.org EIN#366206225 The League of American Bicyclists (Wheelmen) promotes cycling for fun, fitness and transportation, and works through advocacy and education for a bicycle-friendly America. 7.1% Y,R,N
- 50669 Learning Ally, Inc.** (609)452-0606 www.rfbid.org EIN#131659345 Records educational textbooks. Provides free access to 60,000 audiobooks for students who cannot read standard print due to visual, learning and/or other physical disabilities. 28.4% B,O,P
- 10309 Lions World Services for the Blind** (501)664-7100 www.lwsb.org EIN#710208511 A comprehensive rehabilitation center for blind adults providing counseling, training in independent living and mobility skills, vocational evaluation and high quality marketable job skills training. 46.7% E,J,B
- 78012 Living Beyond Breast Cancer** (610)645-4567 www.lbbc.org EIN#232734689 A national non-profit dedicated to empowering all women affected by breast cancer to live as long as possible with the best quality of life. 12.2% G,E,P
- 81092 Living Lands & Waters** (309)496-9848 www.living-landsandwaters.org EIN#364244353 Coordinates cleanups, educational workshops, Riverbottom Restoration, Million Trees and Adopt-A-River Mile projects involving thousands of volunteers in cleaning, restoring and beautifying our nation's major waterways. 21.6% C,W,Z
- 48534 Love146** (203)772-4420 www.love146.org EIN#201168284 Love146 works toward the abolition of child sex slavery and exploitation through Prevention and Aftercare solutions while contributing to a growing abolition movement. 29.4% P,R,E
- 48891 Lupus Research Institute** (212)812-9881 www.lupusresearchinstitute.org EIN#061565950 The world's leading private supporter of innovative lupus research, LRI champions scientific risk-taking in the hunt for solutions to this complex and dangerous autoimmune disease. 4.9% H,G,E
- 78594 Lutheran Immigration and Refugee Service** (410)230-2786 www.lirs.org EIN#132574854 We help those uprooted by war or facing persecution in their home countries. We resettle refugees, protect vulnerable children and advocate for justice for migrants. 9.2% P,R,Z
- 11508 Lutherans for Life** (515)382-2077 www.lutheransforlife.org EIN#411374293 Lutherans For Life is a powerful, Biblical, For life Gospel voice and resource to Lutherans and equips them to transform society. 19.2% X,W
- 11424 Lyme Disease Association, Inc.** (888)366-6611 www.LymeDiseaseAssociation.org EIN#223123551 LDA, all-volunteer, funds research, medical expenses for uninsured children; conducts conferences for doctors, public, schools; provides referrals, free literature; produces books, DVDs, prevention projects, infoline. 2.4% H,G,E
- 19821 Marine Corps Association Foundation** (703)640-0169 www.mcafdn.org EIN#800340923 We focus on active duty Marines and wounded warriors by providing professional development programs that help them grow as leaders and recognize individual excellence. 31.2% B,Q,W

- 92068 Marine Graduation Foundation** (816)232-8762 usmcgrad.org EIN#202932679 We help financially-challenged families attend Marine Corps Boot Camp Graduations, giving new Marines due recognition and increasing morale as they enter their military career. 17.4% T,P,W
- 63375 Marymount University** (703)284-1647 www.marymount.edu EIN#540573801 As a comprehensive Catholic University, we provide student-centered learning that fosters scholarship, leadership, service, and ethics. 32.1% B,A
- 11041 MedicAlert Foundation International** (Medic Alert Foundation United States Inc) (209)669-2422 www.medicalert.org EIN#941494446 MedicAlert protects and helps save lives of children and adults in emergency situations by providing identification and medical information through the MedicAlert 24-hour Call Center. 26.4% E,G,F
- 10825 Men's Health Network** (202)543-6461 www.menhealthnetwork.org EIN#521855419 Improving the physical and mental health of men so they can live fuller, happier lives. Building healthy families through screening, education, and outreach efforts. 10.6% E,F,G
- 34043 Messengers of Love** (832)647-7233 www.messengersoflove.com EIN#113730103 Help Vietnam's orphans: MoL provides physical, emotional and educational assistance to thousands of orphans each year, bringing them happiness, hope, security and achieving lasting improvements. 3.1% P,L,O
- 10230 Mexican American Catholic College (MACC)** (210)732-2156 www.maccsa.org EIN#741712528 Nationally recognized college empowering and educating leaders for culturally diverse communities: Focus: Hispanic leadership, diversity training, family, youth, farmworkers, Catholic Faith, Spanish and English languages. 9.8% B,X,O
- 60643 Migrant Health Promotion, Inc.** (800)461-8394 www.migranthealth.org EIN#383092194 Using the Promotor(a) model, Migrant Health Promotion provides culturally-appropriate health education, outreach, and community development to farmworker, migrant, border, and/or other underserved communities. 21.1% S,E,P
- 10186 Migrant Legal Action Program, Inc.** (202)775-7780 www.mlaf.org EIN#520913158 Aids impoverished, exploited migrant farmworkers who suffer from daily exposure to toxic pesticides, discrimination, intimidation, and inhumane living and working conditions, through free legal services. 24.7% R,P,J
- 46324 Mission Continues, The** (Center for Citizen Leadership) (314)588-8805 www.missioncontinues.org EIN#208742553 The Mission Continues provides paid service fellowships to post-9/11 disabled veterans and empowers veterans and civilians to serve as citizen leaders in their communities. 7.7% J,W,S
- 38370 Mission to North America (PRJC)** (678)825-1251 www.prjc.net EIN#640541857 Chaplain Ministries MNA/PRJC recruits, trains, endorses, and cares for chaplains who provide constitutionally-approved religious support (biblical preaching, teaching and counseling) for America's Military Personnel. 65.8% X,F,P
- 10074 Missions to Military, Inc.** (757)479-2288 www.missionstomilitary.org EIN#540734786 Christian missionary organization ministering to Armed Forces personnel. Homelike facilities and services are provided without charge. Recreation, meals, bunkroom, transportation, Bible studies etc. 24.6% X,P,W
- 20396 Missoula Children's Theatre** (406)728-1911 www.mctinc.org EIN#810332120 Through participation in performing arts with the Missoula Children's Theatre, children gain self confidence while learning the importance of commitment, teamwork, trust and acceptance. 55.0% O,A,B
- 74167 Mount Vernon Ladies Association of the Union** (703)799-8695 www.mountvernon.org EIN#540564701 Preserves George Washington's home and tomb; provides numerous educational, cultural and distance learning programs in schools across America on Washington's legacy of character and leadership. 24.4% A
- 15063 Moving Picture Institute** (323)650-3850 www.thempi.org EIN#203237801 The Moving Picture Institute supports freedom-oriented filmmakers through grants, fellowships, internships, promotion and production assistance, fiscal sponsorship, and networking opportunities. 4.9% A,B
- 18454 Moyer Foundation, The** (206)298-1217 www.moyerfoundation.org EIN#912065051 Camp Erin is a free, bereavement camp designed for children and teens ages 6-17 who are grieving the death of someone close to them. 12.5% O,T,P
- 11526 Myositis Association, The** (703)299-4850 www.myositis.org EIN#541660976 TMA is a health non-profit 501(c)(3) organization whose purpose is to find a cure for myositis, a rare neuromuscular disease, that destroys muscle cells. 45.1% H,E,P
- 11929 National Action Council for Minorities in Engineering** (914)539-4010 www.nacme.org EIN#521190664 NACME provides engineering scholarships and pre-engineering educational programs to increase the representation of African American, American Indian and Latino women and men in engineering/STEM careers. 32.8% B,O,J
- 30612 National American Indian Housing Council** (202)789-1754 www.naihc.net EIN#222096315 Since 1974, NAIHC has been the only national organization devoted to promoting and advancing culturally relevant and quality affordable housing for Native American communities. 30.8% L,S,W
- 10107 National Association of Anorexia Nervosa & Associated Disorders** (630)577-1333 www.anad.org EIN#362938021 A non-profit corporation that seeks to prevent and alleviate the problems of eating disorders, including anorexia nervosa, bulimia nervosa and binge eating disorder. 21.8% F,O,P
- 99612 National Association of Elementary School Principals Foundation, The** (703)684-3345 www.naesep.org EIN#541223334 Founded in 1921, NAESP is a professional organization serving 25,000 elementary and middle school principals and millions of children throughout the United States. 37.2% B,O,Z
- 11428 National Association of Parents of Children with Visual Impairments** (617)972-7441 www.napvi.org EIN#742095442 NAPVI helps families of children who are blind or visually impaired, including those with multiple disabilities, by providing education, support, advocacy and resources. 5.6% G,P,R
- 10777 National Association of SAVE (Students Against Violence Everywhere), Inc.** (919)661-7800 www.nationalsave.org EIN#562242334 SAVE strives to decrease violence in schools and communities by promoting student involvement, education and service opportunities in efforts to provide safer environments for learning. 22.6% B,O,W
- 61019 National Association of School Nurses** (240)247-1620 www.nasn.org EIN#520886492 NASN, a national non-profit organization, improves the health and educational success of children and youth by advancing the practice of school nursing. 11.3% E,G,O
- 10752 National Ataxia Foundation, Inc.** (763)553-0020 www.ataxia.org EIN#410832903 A national voluntary health agency which provides research, education, patient services, publications, and prevention programs to ataxia families and persons with related neurological disorders. 10.8% G,H,P
- 10072 National Breast Cancer Foundation, Inc.** (972)248-9200 www.nationalbreastcancer.org EIN#752391148 Educates women on lifesaving techniques of early detection of breast cancer; provides support for breast cancer patients; free to low-cost mammography for underserved women. 17.6% E
- 27733 National Center for Public Policy Research** (202)543-4110 www.nationalcenter.org EIN#521226614 Liberty is essential to achieving economic and social equality. We educate the public through the media, literature and speeches on how to best expand it. 30.8% B,R,C
- 11293 National Center for Victims of Crime** (202)467-8700 www.ncvc.org EIN#300022798 Helps crime victims rebuild their lives. Advocates for victims' rights, raises public awareness, and provides training. Priorities: sexual/dating/domestic violence; stalking; teen victims; identity theft; homicide. 20.3% I,R,P
- 99165 National Children's Oral Health Foundation** (704)350-1600 www.americastoothfairy.org EIN#203921574 NCOHF:America's Toothfairy is dedicated to breaking the cycle of devastating, preventable pediatric dental disease. We support programs providing preventive, educational, treatment services for at-risk children. 9.1% G,T,O
- 10258 National Clearinghouse for the Defense of Battered Women** (215)351-0010 www.ncdbw.org EIN#232473361 Helps battered women who are charged with crimes directly related to their abuse and victimization. Provides specialized technical assistance, support, resources, networking, and training. 9.8% R,I,P
- 15217 National Coalition for Women with Heart Disease, Inc.** (202)728-7199 www.womenheart.org EIN#522148006 The only national organization dedicated to improving the health and quality of life of women living with or at risk of heart disease-advocacy, education, support! 23.7% E,G,P
- 11538 National Collegiate Conference Association, Inc.** (612)353-5649 www.nmun.org EIN#046185992 NCCA annually prepares more than 5,000 students to be better global citizens through international Model United Nations simulations that advance understanding of contemporary global issues. 10.6% B,Q,O

- 26683 National Conference of Standards Laboratories** (303)440-3339 www.ncsli.org EIN#846036443 Provides measurement science resources, education and training, scholarships and metrology outreach to improve the quality of products and services through excellence in calibration and testing. 17.0% B,U
- 92971 National Council on Aging, Inc.** (202)479-1200 www.ncoa.org EIN#131932384 NCOA is a service and advocacy organization. Our mission is to improve the lives of older adults, particularly those most vulnerable and disadvantaged. 4.7% Z
- 10292 National Fallen Firefighters Foundation** (301)447-1365 www.firehero.org EIN#521832634 National Fallen Firefighters Foundation honors America's fallen firefighters, assists their survivors in rebuilding their lives, provides scholarships and training, and works to prevent firefighter fatalities. 10.0% F,B,P
- 11186 National Fatherhood Initiative** (301)948-0599 www.fatherhood.org EIN#232745763 Works to improve children's wellbeing by increasing the proportion of children raised by involved, responsible, and committed fathers, through education, research, and resource distribution nationwide. 18.4% W,S,P
- 10093 National Film Preservation Foundation** (415)392-7291 www.filmpreservation.org EIN#522055624 We help save American films that won't survive without public support. Since 1997, we've assisted organizations across 50 states preserve films and make them available. 10.7% A
- 41971 National Gallery of Art** (202)737-4215 www.nga.gov EIN#536001666 Serves the nation by preserving, collecting, and presenting celebrated works of art, and fosters understanding through unsurpassed exhibitions, educational programs, research, lectures, music and films. 28.7% A,B
- 35004 National Gay and Lesbian Task Force Foundation** (202)393-5177 www.thetaskforce.org EIN#521624852 We are the community's progressive voice. We build LGBT power through training and advocacy. We refuse to make compromises that would leave anyone behind. 20.0% R,V
- 26702 National Guard Educational Foundation** (202)408-5886 www.ngef.org EIN#521038433 Preserves the history and heritage of the National Guard of the United States for present and future generations. We tell the Guard's story. 85.4% A,B,W
- 10236 National History Day, Inc** (301)314-9739 www.nhd.org EIN#341262642 National History Day is an education NGO promoting civics and history education through teacher workshops, curriculum materials, and a national contest involving annually 600,000 participants. 16.4% B,A,O
- 69672 National Humane Education Society, The** (304)725-0506 www.nhes.org EIN#540618244 Since 1948, it has worked tirelessly to stop the senseless killing of animals through humane education, advocacy, spay/neuter, lifetime sanctuary and adoption services. 21.5% D,B
- 10218 National League of Families of American Prisoners and Missing in Southeast Asia** (703)465-7432 www.pow-miafamilies.org EIN#237071242 Seeks release of and fullest possible accounting for America's Vietnam War POW/MIAs; represents POW/MIA families; advocates and conducts responsible, factual public education and awareness programs. 7.8% P,W,Y
- 10202 National Low Income Housing Coalition** (202)662-1530 www.nlihc.org EIN#521089824 NLIHC is a research and advocacy organization dedicated to achieving public policy that assures that people with the lowest incomes have affordable and decent homes. 7.3% L,R,S
- 10943 National MPS Society, Inc.** (919)806-0101 www.mpsociety.org EIN#112734849 We provide support to families and individuals affected by MPS and related diseases. We fund medical research for these rare and terminal genetic diseases. 15.6% G,H,Y
- 77844 National Network to End Domestic Violence, Inc.** (202)543-5566 www.nnedv.org EIN#521973408 NNEDV is social change organization working to create a social, political, and economic environment in which violence against women no longer exists. 20.6% P,R,S
- 10121 National Niemann-Pick Disease Foundation, Inc.** (920)563-0930 www.nnpdf.org EIN#351844264 International, voluntary, nonprofit organization comprised of parents, medical/educational professionals, friends, relatives who are committed to finding a cure for terminal childhood disease Niemann-Pick. 12.5% G,H,P
- 10865 National Outdoor Leadership School** (307)335-2286 www.nols.edu EIN#830204184 NOLS backcountry expeditions provide life changing experiences through wilderness and leadership skills training, emphasizing environmental ethics and stewardship. NOLS is a leader in wilderness education. 16.2% B,C,O
- 52710 National Police Defense Foundation** (732)446-3360 www.npdf.org EIN#133830191 Operation Kids administers child safety programs-life saving medical treatment for children. Safe Cop program posts \$10,000 reward to prosecute criminals who shoot at police. 68.1% I,M,P
- 10030 National Public Radio** (202)513-2000 www.npr.org EIN#520907625 NPR produces and distributes news, information and cultural programming to 26 million listeners weekly in the U.S. and millions more online and around the world. 21.2% W,Q,A
- 81740 National Restaurant Association Educational Foundation, The** (312)715-1010 www.nraef.org EIN#366103388 The NRAEF's mission is to enhance the restaurant industry's service to the public through education, community engagement and promotion of career opportunities. 38.0% Z
- 12542 National Science Center Inc** (NSC Discovery Center Inc) (706)821-0232 www.nationalsciencecenter.org EIN#582042081 Established by Public Law 99-145 the NSC public/private partnership between a 501(c)3 and the US Army improves K-12 STEM education throughout the country. 12.6% B,O,Z
- 11547 National Scoliosis Foundation** (781)341-6333 www.scoliosis.org EIN#042622698 Help and hope for children, adults, and families living with abnormal spinal curvatures via early detection and treatment, public awareness, patient education, support, and research. 25.1% E,G,H
- 22587 National Society of the Sons of the American Revolution** (502)589-1776 www.sar.org EIN#530116355 A historical, educational, and patriotic 501(c) (3) organization dedicated to preserving and promoting the stories of courage, sacrifice, tragedy, and triumph of the American Revolution. 16.7% B,A,W
- 10808 National Speleological Society, Inc.** (256)852-1300 www.caves.org EIN#546026867 The NSS is the largest organization dedicated to the conservation, study, and exploration of caves and their unique ecosystems; as well as promoting responsible caving. 4.7% C,U,N
- 10143 National Steering Committee of the Association for the Improvement of Minorities in the IRS** (330)573-2533 www.aimirs.org EIN#222375666 Volunteer Income Tax Assistance to low income; community outreach; mentoring programs for youth; workshops and scholarships for IRS career advancement. Contact Carlton Hill. 10.1% W,B,O
- 11528 National Tay-Sachs & Allied Diseases Association, Inc.** (617)277-4463 www.ntsad.org EIN#131912877 NTSAD supports affected families and individuals affected by Tay-Sachs, Canavan and related genetic diseases, and directs and funds research to find treatments and cures. 10.1% H,G,E
- 11191 National Urban League** (212)558-5300 www.nul.org EIN#131840489 The largest U.S. civil rights organization dedicated to closing disparity gaps in education, economic self-reliance, employment, housing and health in 300 urban communities. 18.0% R,P,S
- 10222 National Whistleblower Center** (202)342-1903 www.whistleblowers.org EIN#521770068 Protecting federal employees who blow the whistle for twenty-three years. Fighting for stronger laws to protect your rights. 7.5% J,R,W
- 10240 National Wild Turkey Federation, Inc.** (803)637-3106 www.nwtf.org EIN#570564993 Conservation and educational organization dedicated to the conservation and management of the North American Wild Turkey and the preservation of the hunting heritage. 7.9% D,Z
- 10076 National Wildlife Refuge Association** (202)292-2402 www.refugeassociation.org EIN#237447365 Only organization dedicated to protecting American wildlife through programs that strengthen the National Wildlife Refuge System. Mobilizes refuge Friends groups around refuge and wildlife conservation. 6.2% C,D
- 10299 NatureServe** (703)908-1800 www.natureserve.org EIN#521884438 Providing the science, technology, and conservation planning to maintain a healthy planet that sustains people and wildlife. 20.1% C,B,U
- 58495 Navy League of the United States** (703)528-1775 www.navyleague.org EIN#530116710 The Navy League is dedicated to informing and educating the American public on the importance of supporting strong U.S. Sea Services. 32.2% P,Q,O
- 10281 Navy Supply Corps Foundation, Inc.** (706)354-4111 www.usnscf.com EIN#237066533 Provides scholarships to qualifying dependents/decendants of active, reserve, retired, or prior service Supply Corps officers and enlisted personnel. Fosters professional development of supply community. 24.0% W,P,T
- 40270 NephCure Foundation, The** www.NephCure.org EIN#383569922 To support research seeking the cause of the potentially debilitating kidney diseases,

- Nephrotic syndrome and FSGS, to improve treatment and find a cure. 24.9% H,E,O
- 10227 Neurofibromatosis, Inc.** (630)627-1115 www.nfnetwork.org EIN#043030760 We create and expand the community of support for individuals affected by Neurofibromatosis and their families through education, advocacy, coalitions, public awareness and scientific research. 20.6% G,H,P
- 17116 Neuropathy Association, Inc., The** (212)692-0662 www.neuropathy.org EIN#113275351 The Neuropathy Association provides peripheral neuropathy patient support, education, awareness, and research through a support group network, nationwide medical Centers of Excellence, and research grants. 34.6% G,E,H
- 10800 NHA Scholarship Fund** (619)435-7139 www.nhascholarshipfund.com EIN#330513766 Provides monetary support to military rotary-wing personnel and family members who desire to pursue their educational goals through undergraduate and graduate program studies. 1.2% B,W,Z
- 52689 North American Butterfly Association** (973)285-0907 www.naba.org EIN#133689481 NABA is concerned with education about and conservation of wild butterflies, and runs annual July 4th butterfly counts and the National Butterfly Center and gardens. 7.2% B,C,D
- 23051 North American Riding for the Handicapped Association, Inc.** (303)452-1212 www.narha.org EIN#237169769 NARHA promotes equine-assisted activities to help people overcome physical, mental and emotional challenges, including programs like Horses for Heroes, which specifically serves the military community. 24.6% E,P,F
- 10874 Northeast-Midwest Institute** (202)544-5200 www.nemw.org EIN#521112174 NEMWI is a Washington-based nonpartisan policy research center to advance economic vitality, environmental quality and regional equity for the 18 Northeast-Midwest states of the US. 35.0% C,J,W
- 10006 NRA Civil Rights Defense Fund** (703)267-1250 www.nradefensefund.org EIN#521136665 Asserts and defends the human, civil and constitutional rights of law-abiding Americans to keep and bear arms through precedent-setting litigation and education programs. 15.2% R
- 11872 NRA Foundation, Inc., The** (888)467-2363 www.nrafoundation.org EIN#521710886 Supports eligible programs within the NRA, law enforcement, and other community-based agencies that foster firearms safety and education, constitutional education, and wildlife conservation management. 10.6% O,N,R
- 45364 Obesity Action Coalition, Inc.** (813)872-7835 www.obesityaction.org EIN#201953508 The OAC is dedicated to helping those affected by obesity, morbid obesity and childhood obesity with their often life-long struggle through education, advocacy and support. 16.2% G,R,K
- 84380 Operation Comfort** (210)826-0500 www.operationcomfort.org EIN#861123065 Providing service members wounded in Iraq and Afghanistan with family financial assistance. Offering rehabilitative adaptive programs: handcycling, sled hockey, amputee surfing, skiing, and automotive repair. 15.3% P,E,N
- 93327 Operation Second Chance, Inc** (301)938-2834 www.operationsecondchance.org EIN#202624345 Aids in the recovery and rehabilitation of wounded service men and women, and helps facilitate their transition back into civilian society. Also provides family assistance. 16.2% P,L,W
- 32794 Oral and Maxillofacial Surgery Foundation** (847)233-4359 omsfoundation.org EIN#366111168 The purpose of the foundation is to promote Research and Education in the Oral and Maxillofacial Surgery specialty. 76.1% H,B,G
- 25704 Organization of Chinese Americans, Inc.** (202)223-5500 www.ocanational.org EIN#237250499 OCA is a national organization dedicated to advancing the social, political, and economic well being of Asian Pacific Americans in the United States. 9.7% R,Y,S
- 55906 OSA Foundation Inc** (202)416-1421 www.osa-foundation.org EIN#710913500 OSA Foundation programs benefit students and educators around the world through programs/resources that promote science-focused learning and career development. All gifts are matched 100%. 20.8% O,T,U
- 70296 Our Lady of Lourdes Hospitality North American Lourdes Volunteers, LTD** (315)476-0026 www.lourdesvolunteers.org EIN#760721842 Provide wounded, disabled, distressed veterans spiritual healing experience during International Military Pilgrimage; Volunteer and Youth Lourdes Service Programs; Special Needs Pilgrimages; Lourdes Experience throughout America. 11.8% X,T,O
- 12448 Painters and Allied Trades for Children's Hope Foundation** (800)622-7942 www.iupat.org/patch EIN#522318869 The PATCH Foundation was established to provide funds for local charities and organizations to improve the lives of children in need throughout North America. 4.7% O,T,W
- 93418 Pajama Program** (212)716-9757 www.pajamaprogram.org EIN#020588068 Pajama Program provides new pajamas and new books to children in need, many waiting and hoping to be adopted, often shuffled between temporary living facilities. 7.4% P,O
- 10749 Parent Project for Muscular Dystrophy Research, Inc., The** (201)944-9985 www.parent-projectmd.org EIN#311405490 PPMD supports improvements in treatment, quality of life, and long-term outlook for individuals affected by Duchenne muscular dystrophy through research, education, advocacy, and compassion. 12.5% H,G,P
- 10849 Parkinson's Action Network Foundation** (202)638-4101 www.parkinsonsaction.org EIN#943172675 The Parkinson's Action Network (PAN) is the unified voice of the Parkinson's disease community-advocating for more than one million Americans and their families. 25.2% E,G,H
- 10136 Patrick Henry College** (540)338-1776 www.phc.edu EIN#541919810 Four-year, classical, Christian, liberal arts college training academically excellent students (including homeschooled) with an emphasis on biblical values and the vision of the American founding. 13.6% B,X,O
- 11877 Paulist National Catholic Evangelization Association** (202)832-5022 www.pncea.org EIN#521125047 Provides prisoners and prison chaplains throughout the United States free Catholic Bibles, prayer cards, religious books, and a newsletter, in English and Spanish. 25.4% X,S,R
- 89437 PC Project (Pachyonychia Congenita Fund)** (801)401-6300 www.pachyonychia.org EIN#680567493 Pachyonychia Congenita Project: the only organization providing patient services and research support for PC, a skin disease with extremely painful thickened nails, blisters and calluses. 11.4% E,G,H
- 10190 Pediatric Brain Tumor Foundation of the United States, Inc.** (828)665-6891 www.pbtfus.org EIN#581966822 Funds medical research into causes and cure for childhood brain tumors. Offers educational materials at no charge, funds scholarships for survivors, provides advocacy for cause. 14.5% H,G,E
- 99372 Phi Beta Kappa Society** (202)265-3808 www.pbk.org EIN#530226282 Founded in 1776, Phi Beta Kappa is the nation's oldest and most widely recognized academic honor society, celebrating excellence in the liberal arts and sciences. 34.2% B,A,W
- 14529 Phoenix Society for Burn Survivors, The** (Phoenix Society Inc) (800)888-2876 www.phoenix-society.org EIN#232062352 Dedicated to ensuring burn survivors have necessary support and resources for successful recovery and re-entry to life through peer support, education, and advocacy programs. 11.9% P,W
- 68411 Pilot International Foundation, Inc** (478)477-1208 www.PilotInternational.org EIN#237443190 Pilot International Foundation makes a significant impact around the world by providing scholarships and grants that positively affect the lives of people with brain injuries. 69.9% F,P,T
- 10207 Platelet Disorder Support Association** (301)770-6636 www.pdsa.org EIN#223611011 Platelet Disorder Support Association is dedicated to enhancing the lives of people with immune thrombocytopenia and other platelet disorders through education, advocacy, research and support. 24.9% G,E,B
- 10880 Pollinator Partnership** (415)362-1137 www.pollinator.org EIN#943283967 Protects pollinators, critical to food and ecosystems, through conservation, education, and research. Signature initiatives: NAPPCC (North American Pollinator Protection Campaign), Pollinator Week, and Planting Guides. 22.7% C,D,K
- 41681 Polly Klaas Foundation** (707)769-1334 www.pollyklaas.org EIN#680314615 National nonprofit-helps find missing children, trains parents to prevent child abductions, and works with policymakers to pass child safety laws like Amber Alert. 36.0% P,I,M
- 10268 Postal Employees Relief Fund** (202)408-1869 www.postalrelief.com EIN#521666010 Provides assistance with non-repayable grants to employees and retirees of the USPS and their families who are victims of specified natural disasters or fires. 13.3% L,M,P
- 10088 Prader-Willi Syndrome Association, Inc** (941)312-0400 www.pwsausa.org EIN#411306908 PWSA(USA) provides parents and professionals a national network of information, support services and research endeavors that expressly meet the needs of affected children and adults. 23.8% G,P,F
- 99819 Preeclampsia Foundation** (321)421-6957 www.preeclampsia.org EIN#912073087 Reduces maternal

- and infant illness/death due to preeclampsia by providing patient support and education, raising public awareness, catalyzing research and improving health care practices. 32.2% G
- 10005 Prisoner Visitation & Support Committee** (215)241-7117 www.prisonervisitation.org EIN#231985076 Prisoner Visitation and Support is the only nationwide, interfaith visitation program for federal and military prisoners with volunteers across the country who regularly visit prisoners. 19.2% P,I,W
- 82526 Project Healing Waters Fly Fishing, Inc.** (301)399-7396 www.projecthealingwaters.org EIN#611518154 Project Healing Waters is dedicated to the physical and emotional rehabilitation of disabled military service personnel and veterans through fly fishing education and outings. 11.9% P,E,N
- 95983 Project Linus** (309)585-0686 www.projectlinus.org EIN#841362696 Project Linus is a national nonprofit with a mission to bring comfort and security to seriously ill children through the gifts of new, handmade blankets. 7.4% P,W,Z
- 12466 Project MedSend** (203)891-8223 www.medsend.org EIN#752470543 Project MedSend offers student loan repayment grants to healthcare professionals headed for career medical missions at home or abroad under authority of approved mission board. 34.9% X,E,P
- 47620 Public Broadcasting Service** (703)739-5051 www.pbs.org EIN#520899215 PBS, with over 350 member stations, offers content that educates, entertains, informs and inspires nearly 125 million viewers and millions more online each month. 4.2% Z
- 10254 Push America** (704)504-2400 www.pushamerica.org EIN#581588777 Push America builds leaders of tomorrow by serving people with disabilities today through innovative awareness and outreach events and construction initiatives. 19.8% P,S,T
- 29227 Reason Foundation** (310)391-2245 www.reason.org; www.reason.tv; www.reason.com EIN#953298239 Reason Foundation advances a free society by developing, applying, and promoting the libertarian ideas of individual liberty, free markets, and the rule of law. 13.0% B,V,W
- 11523 Rebuilding Together** (202)483-9083 www.rebuildingtogether.org EIN#521585880 Nationwide, volunteer-based home rehabilitation organization that repairs homes for free owned by low-income elderly, disabled, families with children, keeping them safe, warm, dry. 25.4% L,S,P
- 19241 Resources for the Future** (202)328-5000 www.rff.org EIN#530220900 RFF is a nonprofit and nonpartisan organization that conducts independent research, rooted primarily in economics, on environmental, energy, natural resource and public health issues. 22.0% C,V,B
- 10010 Roger L. Von Amelunxen Foundation** (718)641-4800 www.rogerfoundation.org EIN#112583014 To aid families of ICE and CBP employees with expenses related to death in the line of duty, scholarships, and unreimbursed medical bills. 2.5% P
- 11635 Rutherford Institute, The** (434)978-3888 www.rutherford.org EIN#521267484 The Rutherford Institute is a civil liberties organization that provides free legal services to people whose constitutional and human rights have been threatened or violated. 14.0% R,A,I
- 26177 Safe Passage** (207)846-1188 www.safepassage.org EIN#010532835 Empowers the at-risk children whose families work in the Guatemala City Garbage Dump community, by creating opportunities and fostering dignity through the power of education. 14.1% O,P,Z
- 68803 Sankara Nethralaya OM Trust Inc** (301)529-7377 www.omtrust.org EIN#521611548 Support Sankara Nethralaya, Madras, India in their mission to provide free eye care of international standard to indigent patients and ophthalmic education and research. 6.9% B,H,P
- 57785 Sarcoma Foundation of America, Inc.** (301)253-8687 www.curesarcoma.org EIN#522275294 Supports and advocates for research to find better therapies to treat Sarcoma, a rare cancer of connective tissue, and provides services to Sarcoma patients. 38.1% H,G,E
- 10089 Scleroderma Foundation** (978)463-5843 www.scleroderma.org EIN#521375827 Scleroderma is a chronic, sometimes fatal, autoimmune disease. The Scleroderma Foundation serves patients and families with education and support programming and funds medical research. 10.1% G,H,P
- 11796 SeaWeb** (301)495-9570 www.seaweb.org EIN#522156577 SeaWeb is the only international, nonprofit organization exclusively dedicated to strategically communicating about ocean issues. By empowering diverse voices, SeaWeb works for a healthy ocean. 2.1% C,Q,W
- 60601 Shared Hope International** (360)693-8100 www.sharedhope.org EIN#911938635 Shared Hope International exists to eradicate sex trafficking of women and children. We work to prevent, rescue and restore victims throughout the world. 20.8% R,I,L
- 10098 Sky Cross, Inc.** (210)661-6808 www.skycross.org EIN#742735853 Sky Cross improves the quality of life for 30,000 very poor in 45 locations on the Texas-Mexico border by providing nonperishable food and facilitating education. 6.0% K,E,P
- 10284 Smile Train** (212)689-9199 www.smiletrain.org EIN#133661416 Give a child a second chance at life! Smile Train provides cleft surgery that takes as little as 45 minutes and costs just \$250. 21.4% E,P,O
- 10782 Smithsonian Institution** (202)633-5060 www.si.edu EIN#530206027 The Smithsonian preserves America's heritage, discovers new knowledge, and shares our vast resources in science, history, art, and culture with our nation and the world. 40.7% A,B,U
- 92454 Society for Science & the Public** (202)785-2255 www.societyforscience.org EIN#530196483 SSP is a membership organization dedicated to promoting the understanding and appreciation of science and the vital role it plays in human advancement. 12.8% U,B,O
- 10116 Sons of Confederate Veterans Inc.** (931)380-1844 www.scv.org EIN#611522953 SCV- since 1896, an historical, patriotic, and non-political organization dedicated to preserving the true history of the period 1861-1865 for present and future generations. 10.0% Z,W,Z
- 12554 Spastic Paraplegia Foundation** (877)773-4483 www.sp-foundation.org EIN#043594491 The SPF is a non-profit organization dedicated to finding cures for Hereditary Spastic Paraplegia (HSP) and Primary Lateral Sclerosis (PLS), which are rare neurological disorders. 18.6% G,E,H
- 67149 StatAid** (Benstat Incorporated) (240)764-4674 www.stataid.org EIN#270588614 StatAid provides affordable data collection and analysis for non-profit, government, and nongovernmental organizations that collect demographic data and/or focus on the promotion/defense of human rights. 27.4% V,W,S
- 12606 Still Serving Veterans,(SSV)** (Still Serving Vets) (256)883-7035 www.stillservingveterans.org EIN#204515040 Huntsville, Alabama based Veteran Service organization empowers wounded warriors/Veterans/families to optimally transition into meaningful new careers and post-military lives with all the benefits they deserve. 0.2% P,E,J
- 18259 StoryCorps, Inc.** (646)723-7020 www.storycorps.org EIN#133753011 StoryCorps is a national nonprofit that provides Americans of all backgrounds and beliefs with opportunities to record, share, and preserve the stories of our lives. 23.6% A,W,Z
- 96157 Student Press Law Center** (703)807-1904 www.splic.org EIN#521184647 The Student Press Law Center promotes the First Amendment, civics education, scholastic journalism and school transparency through its free workshops, tutorials and legal hotline services. 27.9% Z
- 65984 Students for Life of America** (703)351-6280 www.studentsforlife.org EIN#521576352 Students for Life of America educates and provides training and resources to pro-life college students about the issues of abortion, euthanasia, and infanticide. 23.8% Z,P,O
- 11868 Sunshine Foundation** (215)396-4770 www.sunshinefoundation.org EIN#232044056 The original wish granting organization, founded in 1976, answering dreams of over 34,867 chronically ill, seriously ill, physically challenged and abused children throughout the country. 30.0% P,O,W
- 10041 Support Our Aging Religious, Inc (SOAR!)** (202)529-7627 www.soar-usa.org EIN#521485481 Committed to providing financial assistance and crisis intervention relief to Catholic religious communities facing critical need in caring for their elderly and infirm members. 37.8% X,P
- 10251 Tailhook Educational Foundation** (858)689-9223 www.tailhook.net EIN#330487778 College scholarships to children and grandchildren of persons who have served in naval carrier aviation, supports school libraries with information on careers in Naval Aviation. 7.6% O,Q,T
- 97580 TASH** (202)540-9013 www.tash.org EIN#510160220 TASH advances human rights and inclusion for people with significant disabilities and support needs through parent and self advocate engagement, research, education and advocacy. 10.1% R,P,B

- 10960 Tau Beta Pi Association, Inc.** (865)546-4578 www.tbp.org EIN#620479545 The national engineering honor society recognizes engineering students of superior scholarship and exemplary character, encourages model citizenship, and provides grants, loans, scholarships, and fellowships. 6.9% B,Y
- 99441 ThanksUSA** (703)855-4108 www.thanksusa.org EIN#203973151 We thank U.S. armed forces personnel by providing need-based college, technical and vocational scholarships for their dependents and spouses. 10.4% B,O,Z
- 10168 Thomas Jefferson Foundation** (434)984-9820 www.monticello.org EIN#540505959 The Thomas Jefferson Foundation preserves Monticello for future generations while promoting research on and public education about the life and legacy of Thomas Jefferson. 17.5% A,B,W
- 41030 TKE Educational Foundation, Inc.** (317)872-6533 www.tkefoundation.org EIN#510166412 Establish and support scholarships and leadership training programs which promote academic achievement and strengthen moral, social, and community values. 59.8% B,O
- 10000 Tread Lightly!, Incorporated** (801)627-0077 www.treadlightly.org EIN#870481456 Protecting, enhancing, and restoring outdoor recreation areas by advocating an ethic of stewardship and responsible recreational use of America's public land and waterways. 11.5% C,N,Y
- 27008 Truth for Life** (888)588-7884 www.truthforlife.org EIN#341787585 An organization centered on teaching the Bible on the radio and the internet across the U.S. and internationally, through the sermons of Alistair Begg. 5.7% X,W,B
- 10212 U.S. Chess Trust** (845)527-1167 www.uschesstrust.org EIN#237016117 Chess is a positive alternative for at-risk children. Studies indicate that children exposed to chess show improvement in academic performance and behavioral indicators. 11.6% B,Q,A
- 43172 U.S. Civilian Research & Development Foundation (CRDF Global)** (703)526-9720 www.crdfglobal.org EIN#541773406 Dedicated to promoting international peace and prosperity by connecting scientists worldwide to address critical global needs in science, health, security, education, and economic development. 29.7% Q,U,B
- 10185 U.S. Naval Sea Cadet Corps** (703)243-6910 www.seacadets.org EIN#520808385 Youth development program for American Youth (male/female ages 10 through 17), which seeks to instill personal core values of honesty, integrity, honor, courage and commitment. 6.2% O,B,W
- 53914 U.S.-Ukraine Foundation** (202)223-2228 www.usukraine.org EIN#521778729 The U.S.-Ukraine Foundation promotes democracy, a free market and human rights in building peace and prosperity through shared democratic values. 40.6% Q,S,O
- 10325 Ukrainian National Women's League of America, Inc.** (212)533-4646 www.unwla.org EIN#236404061 Founded 1925, all-volunteer women's organization championing Ukraine's cultural heritage and providing humanitarian aid to Ukraine's elderly, infirm, and disadvantaged children in Ukraine and its diaspora. 8.5% P,A
- 10250 United Mitochondrial Disease Foundation Inc** (412)793-8077 www.umdf.org EIN#251767180 Our mission is to promote research and education for the diagnosis, treatment and cure of mitochondrial disorders and provide support for affected individuals and families. 19.7% G,H,E
- 10672 United Negro College Fund** (703)205-3400 www.uncf.org EIN#131624241 UNCF provides funds to support economically disadvantaged minority young people by giving them access to higher education. "A mind is a terrible thing to waste."® 10.3% B,P,R
- 11555 United Spinal Association** (800)404-2898 www.unitedspinal.org EIN#135612621 Since 1946, United Spinal Association has been dedicated to helping paralyzed American veterans, children and adults lead more independent and fulfilling lives. 33.7% G,R,Z
- 10296 United States Baseball Federation** (919)474-8721 www.usabaseball.com EIN#38611530 Fosters national/international amateur baseball; designates/sponsors individuals/teams to represent United States in international competitions; encourages participation by women and handicapped individuals in baseball. 16.7% N
- 49664 United States Judo Inc** (719)866-4730 www.usjudo.org EIN#742160691 We assist athletes with achieving their mental and physical goals from grassroots to Olympic medals; while providing programs that develop respectful, disciplined leaders of tomorrow. 19.2% O,N,S
- 10977 United States Lifesaving Association** (866)FOR-USA www.usla.org EIN#237067234 USLA works to prevent drowning and other aquatic accidents through public education, promoting high standards in lifesaving, youth programs, and encouraging provision of lifeguard protection. 6.6% M,O,N
- 35347 United States Marines Youth Foundation, Inc.** (703)207-9690 www.marineyouthfoundation.org EIN#237022480 Our program is "The Solution to a Drug-Free America". It helps reduce childhood obesity and helps our youth resist drug, alcohol and tobacco use. 4.8% O,E,B
- 11393 United Through Reading** (858)481-7323 www.unitedthroughreading.org EIN#330373000 United Through Reading offers opportunities for deployed parents to video-record storybooks for their children from locations on bases, installations, camps, USOs and Navy ships worldwide. 18.8% P,B,O
- 11188 United Way Worldwide** (703)836-7100 www.live-united.org EIN#131635294 United Way Worldwide advances the common good by helping individuals and families reduce the dropout rate, be more financially stable, and live healthier lives. 9.5% P,Q,S
- 30916 Unity Productions Foundation** (703)347-1945 www.upf.tv EIN#770519274 UPF produces films and educational campaigns aimed to increase understanding and foster dialogue among the world's cultural traditions with a focus on Muslim-U.S. relations. 29.0% A,B,W
- 70172 Universal Technical Institute Foundation** (623)445-0933 www.utifoundation.net EIN#593828402 Provides scholarships for veterans to pursue technical education in the automotive, diesel, collision repair, motorcycle, marine and NASCAR industries. All CFC contributions benefit veteran scholarships. 10.8% B,J,W
- 24535 University of Pittsburgh** (412)624-6806 www.pitt.edu EIN#250965591 The University extends new boundaries of knowledge, research and creative endeavor through its research, artistic and scholarly activities and advancements in science, technology and healthcare. 10.8% B,H,U
- 10293 USA Cycling, Inc.** (719)434-4200 www.usacycling.org EIN#841284437 Dedicated to advancing the development of cycling; training coaches and athletes (including Olympic team); sponsoring competitions/events; promoting proper cycling techniques; supporting sports science technology. 10.5% N
- 70883 USA Diving, Inc.** (317)237-5252 www.usadiving.org EIN#310986868 National governing body of diving in the USA. Provides diving opportunities from youth to elite. Selects athletes to represent USA at international competitions, including Olympics. 26.9% N,Y,O
- 23073 USA Football** (317)614-7750 www.usafootball.com EIN#113667205 USA Football, the sport's national governing body, leads the game's development, inspires participation, and ensures a positive experience for all youth and other amateur players. 27.9% N,O
- 11413 USA Hockey Foundation** (719)576-8724 EIN#742553720 Provides grants to hockey organizations that nationally promote amateur player development in the sports of ice hockey and inline hockey. 33.5% N
- 10301 USA Hockey, Inc.** (719)576-8724 www.usahockey.com EIN#510204742 Provides the best possible experience for players of all ages; encourages the growth and development of hockey. Trains teams for Olympic and international competition. 14.5% N
- 48926 Vessels of Mercy International Inc.** (804)740-4575 www.vesselsofmercy.org EIN#030404068 Providing food, clothing, health care, disaster relief supplies and services; rebuilds homes, schools and churches locally, nationally and internationally as a means to eliminate suffering. 16.5% K,P,X
- 44692 VH1 Save the Music Foundation** (212)846-7600 www.vh1savethemusic.com EIN#136089816 The VH1 Save The Music Foundation is a non-profit organization dedicated to restoring instrumental music education in American public schools. 28.4% A,B,O
- 61478 Wikimedia Foundation, Inc.** (415)839-6885 www.wikimediafoundation.org EIN#200049703 Our mission is to empower a global volunteer community to collect and develop the world's knowledge and to make it available to everyone for free. 21.8% B,A,W
- 12544 Wildland Firefighter Foundation** (208)336-2996 www.wffoundation.org EIN#931266991 The WFF manages the Firefighters Assistance Fund providing resources to wildland firefighters or their families if they are injured or killed in line of duty 29.7% T,P,M
- 51938 Wish for Our Heroes, Inc.** (Phoenix - Wish for Our Heroes Foundation Inc) (317)965-3232 www.wish4ourheroes.org EIN#270483869 Wish For Our Heroes grants wishes to U.S. active-duty military personnel facing hardships and difficult circumstances. Wishes vary from basic necessities, to entertainment and travel. 4.8% P,W,O

- 12241 Word of Life Fellowship, Inc.** (518)494-6000 www.wol.org EIN#135648615 Evangelism and discipleship through various means, including camps, evangelistic rallies and outreach, gospel musical/drama productions, Bible Institutes, and local church Bible Clubs. 7.6% X,O,B
- 25385 World Computer Exchange, Inc.** (781)925-3078 www.worldcomputerexchange.org EIN#043529016 Our 700 volunteers help grassroots organizations in developing countries connect their schools to the Internet by shipping them used computers and offering them educational assistance. 22.5% B,Q,C
- 20461 World Health Ambassador** (703)658-7060 www.whausa.org EIN#510642296 WHA provides medical and dental treatment to impoverished communities throughout the world, to victims of natural disasters, and establishes medical teaching programs in developing countries. 15.4% E,B,M
- 81534 Wounded Warriors Family Support, Inc.** (402)502-7557 www.wwfs.org EIN#201407520 Our mission is to provide support to the families of those who have been wounded, injured or killed during combat operations. 26.0% N,P,W
- 94512 Wounded Warriors in Action Foundation** (813)579-8151 www.wwiaf.org EIN#260718304 Provides world-class hunting and fishing opportunities to our nation's combat wounded service members; assists healing heroes through the power of the great outdoors. 24.6% E,N,F
- 12539 Youth Crime Watch of America, Inc.** (305)670-2409 www.ycwa.org EIN#592745608 Youth Crime Watch mobilizes and equips a youth-led movement in schools and communities to create safer environments, foster civic engagement and develop future leaders 28.2% O,I,S
- 10839 Youth for Understanding USA, Inc.** (240)235-2100 www.yfuusa.org EIN#020557010 Youth For Understanding USA is a volunteer-based, educational organization committed to international exchange programs for high school students offering summer, semester, and year programs. 11.4% B,Q,O
- 52827 Zoological Society of San Diego** (619)231-1515 www.sandiegozoo.org EIN#951648219 We are a conservation, education, and recreation organization dedicated to the reproduction, protection, and exhibition of animals, plants and their habitats. 10.6% C,D,B
- 10701 Cancer Research for Children - CureSearch** (National Childhood Cancer Foundation) (800)458-6223 www.curesearch.org EIN#954132414 Cancer is the number one disease killer of children. Help reach the day when every child with cancer can be guaranteed a cure. 4.8% O,E,H
- 36067 Children's Health Fund, The** (800)535-7448 www.childrenshealthfund.org EIN#133468427 Provides health care to homeless and poor children via mobile medical clinics and gives a voice to all children in promoting access to health care. 17.5% E,F,O
- 65105 Children's Hospital** (800)787-0021 www.childrensnational.org EIN#530196580 Serving the nation's children for more than 140 years, Children's is a proven leader in the development of innovative treatments for childhood illness and injury. 25.3% E,H,O
- 11573 Children's Rights** (212)683-2210 www.childrensrights.org EIN#133801864 A national watchdog organization advocating on behalf of abused and neglected children in the United States. 11.8% R,W,I
- 12153 Coptic Orphans Support Association** (800)499-2989 www.copticorphans.org EIN#541637257 An award-winning international Christian development organization that equips disadvantaged children in Egypt to break the cycle of poverty and transform their local communities. 23.0% O,T,L
- 12007 Father Flanagan's Boys' Home** (800)448-3000 www.boystown.org EIN#470376606 Provides food, clothing, shelter, education, spiritual, and medical care to homeless, neglected, abused, and communally handicapped boys and girls. 11.6% O,L,P
- 10987 Fellowship of Christian Athletes** (800)289-0909 www.fca.org EIN#440610626 Empowering and equipping coaches and athletes with encouragement, resources and training to influence and impact the world for Jesus Christ for more than 55 years. 17.8% X,O,N
- 11874 Give Kids The World** (800)995-5437 www.gktw.org EIN#592654440 Give Kids The World is a 70-acre, nonprofit in Central Florida that provides a weeklong, cost-free vacations to children with life-threatening illnesses and their families. 8.5% P,O,Z
- 28447 Global Fund for Children** (202)331-9003 www.globalfundforchildren.org EIN#561834887 We invest in grassroots initiatives in 75 countries, working to bring education, health, safety and opportunity to the world's most vulnerable children and youth. 13.0% T,S,O
- 10704 Hole In The Wall Gang Fund, The** (203)772-0522 www.holeinthewallgang.org EIN#061157655 Founded by Paul Newman, is a non-profit camp and year-round center providing free services to children with cancer and other life-threatening illnesses. 17.0% O,E,P
- 11312 'I Have a Dream' Foundation®** (212)293-5480 www.ihaveadreamfoundation.org EIN#133355315 Empowering children in low-income communities to achieve higher education by providing guaranteed tuition assistance for college and a long-term program of academic and social support. 19.3% B,O,P
- 12008 Junior Achievement** (JA Worldwide) (719)540-8000 www.ja.org EIN#841267604 Junior Achievement empowers young people around the world to own their future economic success by enhancing the relevancy of education. 18.4% T,O,B
- 11375 Make-A-Wish Foundation® of America** (800)722-9474 www.wish.org EIN#860481941 We grant the wishes of children with life-threatening medical conditions to enrich the human experience with hope, strength and joy. 23.5% P,E,T
- 11574 National Black Child Development Institute** (800)556-2234 www.nbcdi.org EIN#520908178 Exists to improve and protect the quality of life of children and families through educational programs, tutoring, training, public education, and other community outreach programs. 12.1% P,O,B
- 53503 Nurse-Family Partnership** (866)864-5226 www.nursefamilypartnership.org EIN#200234163 Supporting communities in implementing cost-effective, evidence-based nurse home visitation program to improve pregnancy outcomes, child health and development and self-sufficiency for at-risk families, benefiting generations. 10.3% P,O,W
- 11575 Prevent Child Abuse America** (800)244-5373 www.preventchildabuse.org EIN#237235671 We are America's leading organization working at the local, state and national levels to strengthen families and prevent child abuse and neglect since 1972. 16.1% P,O,W
- 10948 Reading Is Fundamental, Inc. (RIF)** (877)743-7323 www.rif.org EIN#520976257 RIF provides free books for children throughout the nation and engages children, parents, and communities in reading activities to encourage a lifelong love of reading. 16.0% B,T,O
- 11277 Ronald McDonald House Charities®** (630)623-7048 www.rmhc.org EIN#362934689 Creates, finds and supports programs improving health and well-being of children through its global network of local Chapters and 300 Ronald McDonald House® programs worldwide. 20.5% O,E,T
- 11158 Share Our Strength** (800)969-4767 www.strength.org EIN#521367538 Share Our Strength® is ending childhood hunger in America by connecting children with the nutritious food they need to lead healthy, active lives. 18.0% K,P,T
- 10949 STANDUP FOR KIDS** (800)365-4KID www.standupforkids.org EIN#330414855 "On-the-street" organization that rescues homeless and at-risk youth through outreach, counseling, education, services in housing, health, and basic life needs with a sincere, caring attitude. 13.0% O,R,P
- 11305 Starlight Children's Foundation** (800)315-2580 www.starlight.org EIN#953802159 When illness strikes a child and a family's world collapses, we are there every step of the way so no child has to suffer alone. 20.5% P,E,N
- 10950 Teach For America** (800)832-1230 www.teachforamerica.org EIN#133541913 The national corps of outstanding recent college graduates who commit two years to teach in public schools and become lifelong leaders in expanding educational opportunity. 10.3% W,R,O
- 11299 Tiger Woods Foundation, Inc.** (888)TWF-KIDZ www.tigerwoodsfoundation.org EIN#061468499 Our Mission: We deliver unique experiences and innovative educational opportunities for youth worldwide. 8.3% B,O,T
- 83992 UnitedHealthcare Children's Foundation** (952)992-4459 www.uhccf.org EIN#522177891

**CHILDREN FIRST - AMERICA'S CHARITIES
FEDERATION AND MEMBER ORGANIZATIONS**

- 10287 Children First - America's Charities** (800)458-9505 www.charities.org EIN#300186795 Addressing needs of children and families. Sustaining educational programs, feeding the most helpless, supporting those facing life-threatening illness, members' programs help those most in need. 6.4% O,P,W
- 10700 ACTION for Child Protection** (800)633-1285 www.actionchildprotection.org EIN#561426213 Provides training, consultation and know-how to social workers and other professionals who intervene to protect children from abuse and neglect. 21.0% P,W,S

UHCCF provides medical grants up to \$5,000 to children's families to help pay for non-covered medical services and expenses from their commercial health benefit plan. 3.2% E,F,G

support seven programs of The Actors Fund and over 400 AIDS and family service organizations nationwide. 26.2% P,Q,W

collaborates with agencies in 4 Mexican states developing HIV prevention and testing services targeting immigrants and their families living primarily in rural areas. 25.1% E,F,P

AIDS GLOBAL ACTION INC. FEDERATION AND MEMBER ORGANIZATIONS

- 12325 **AIDS Global Action Inc.** (202)716-4000 www.aidsglobalaction.org EIN#205519498 We provide expertise, financial support, and resources to a wide-range of carefully selected front-line HIV/AIDS nonprofits locally, nationally and globally. Education. Prevention. Comfort. Eradication. Cure. 8.7% E,G,H
- 12324 **Aaron Diamond AIDS Research Center** (212)448-5069 www.adarc.org EIN#133540234 World-renowned AIDS Research Laboratory that pioneered effective drug combinations to battle reduce the HIV virus. Not satisfied until we find a vaccine and a cure! 18.2% H,G,E
- 12328 **AIDS Healthcare Foundation** (323)860-5200 www.aidshealth.org EIN#954112121 Largest US provider of HIV/AIDS healthcare, prevention, education and operator of free AIDS treatment clinics in the US, Africa, Latin America, the Caribbean and Asia. 9.2% E,H,G
- 12329 **AIDS Nutrition Services Alliance** (202)737-1011 www.ansanutrition.org EIN#954636640 Enhances the quality of life for people living with HIV/AIDS and other life-threatening illnesses through a network of community-based nutrition services and food delivery programs. 47.0% K,E,S
- 12330 **AIDS Project Los Angeles, Inc.** (213)201-1600 www.apla.org EIN#953842506 Dedicated to improving the lives of people affected by HIV/AIDS, reducing the incidence of HIV infection and advocating for fair and effective HIV-related public policy. 20.2% E,G,R
- 12308 **AIDS Vaccine Advocacy Coalition** (212)367-1417 www.avac.org EIN#943240841 AVAC uses education, policy analysis, advocacy and community mobilization to accelerate the ethical development and global delivery of AIDS vaccines and other HIV prevention options. 54.9% R,H,E
- 22056 **AIDSfreeAfrica, Inc.** (914)923-2073 www.aidsfreeafrica.org EIN#651253816 A community of professionals dedicated to empowering Africans to become self-sufficient in producing in-country lifesaving pharmaceuticals providing commitment to peace, health and human dignity. 61.6% E,Q,W
- 12335 **The Q Fund, Inc.** (303)304-7498 www.qfund.org/EIN#931323840 Builds highest standard community schools with love for vulnerable children orphaned by AIDS in Africa, sustained by creating agri-businesses cottage industries for empowerment and self-reliance. 24.0% O,E,B
- 12319 **Baylor College of Medicine** (832)822-1038 www.bayloraids.org EIN#741613878 International Pediatric AIDS Initiative provides treatment for HIV-infected children and families through high-quality programs for pediatric and family HIV/AIDS treatment, health-professional training and clinical research. 20.3% H,E,G
- 13909 **Broadway Cares/Equity Fights AIDS, Inc.** (212)840-0770 www.bcefa.org EIN#133458820 With the American theatre community, we raise money to

- 12321 **DKT International Inc.** (202)223-8780 www.dktinternational.org EIN#581593137 Providing men/women locally and worldwide with safe HIV/AIDS prevention options and family planning through social marketing of contraceptives and education about safe-sex practices. 15.3% E,V,W
- 91764 **Friends of Ruwenzori Foundation** (915)376-0519 www.friendsofruwenzori.org EIN#206301085 Construction of a hospital in rural Uganda committed to stopping mother/child transmission of HIV and AIDS through testing and medication. We take action! 7.6% E,S,W
- 11637 **GAIA Vaccine Foundation** (401)453-2068 www.gaiavaccine.org EIN#050517471 Unwavering in our commitment to create a global "cross-strains" vaccine for AIDS - available and free worldwide. Until we succeed, we support treatment and prevention globally. 9.7% B,H,U
- 12322 **Global AIDS Interfaith Alliance** (415)461-7196 www.thegaia.org EIN#943364364 Partners with community-based organizations in Sub-Saharan Africa to provide home-based HIV prevention and care, support to AIDS orphans and women's empowerment initiatives. 15.0% S,E,P
- 42132 **Housing Works, Inc.** (347)473-7403 www.housingworks.org EIN#133584089 The nation's largest community-based AIDS service organization provides vital services, including housing, primary care, advocacy, and job training programs, to homeless and low-income persons. 12.2% L,E,B
- 67628 **International AIDS Empowerment, Inc.** (915)590-2118 www.internationalaids.org EIN#742967366 Saving lives is our daily mission. The AIDS epidemic has affected millions of victims globally. Help us assist families impacted by this tragic disease. 16.6% E,G,W
- 10797 **International Women's Health Coalition, Inc.** (212)979-8500 www.iwhc.org EIN#237378153 Promotes and protects the health and rights of women and girls worldwide. Informs, supports and advocates on issues including sexuality, education, equality, and HIV/AIDS. 15.8% E,W,R
- 55058 **Keep A Child Alive** (718)965-1111 www.keepachildalive.org EIN#731682844 15 million children orphaned by AIDS in Africa. Our mission and passion is to provide safe, nurturing environments with food, shelter, education and healthcare. 9.7% L,O,S
- 11886 **Pangaea Global AIDS Foundation** (415)581-7000 www.pgaf.org EIN#912167423 Works nonstop to broaden access and improve delivery of anti-retroviral treatment and healthcare in developing countries and to develop an effective and affordable HIV/AIDS vaccine. 68.8% E,G,H
- 12337 **Project Medishare for Haiti** (305)762-6448 www.projectmedishare.org EIN#650965848 Improves the health of Haitians by re-establishing their medical infrastructure. Training Haitian physicians, nurses and health professionals. Provides supplies and equipment to clinics nationwide. 12.3% E,S,G
- 37669 **Renz Addiction Counseling Center** (847)742-3545 www.renzcenter.com EIN#362447195 Renz

- 12334 **Scenarios USA Inc.** (718)230-5125 www.scenariosusa.org EIN#134117469 Helping teens teach teens in underserved areas about healthy choices - successfully reducing the spread of HIV/AIDS, teen pregnancy, and bullying/violence throughout the world. 100.6% A,O,W
- 12333 **Treatment Action Group (TAG)** (212)253-7922 www.treatmentactiongroup.org EIN#133624785 Passionately dedicated to advocating for larger and more efficient public and private research efforts globally to find a cure for HIV/AIDS. 8.6% E,G,W

HISPANIC & LATINO CHARITIES OF THE U.S. AND THE AMERICAS FEDERATION AND MEMBER ORGANIZATIONS

- 10947 **Hispanic & Latino Charities of the U.S. and the Americas** (Hispanic United Fund) (800)696-5941 www.hispanicunitedfund.org EIN#680455509 The voice of America's Hispanic Heritage and Latino charities, working together to build stronger communities and brighter futures for our families and our neighbors worldwide. 5.8% B,P,W
- 15273 **Americas Humanitarian Relief Logistic Team, Inc.** (305)884-0441 www.americasrelief.org EIN#201872982 When disaster strikes, immediate aid is critical to saving lives. We ensure that emergency relief reaches the victims of earthquakes, hurricanes and other disasters quickly. 10.3% M,P,Q
- 10475 **Amigos de las Américas** (800)231-7796 www.amigoslink.org EIN#741547146 AMIGOS empowers teenagers and young adults to develop leadership skills and increase multicultural awareness through training and community service in Latin America. 12.2% O,S,T
- 10994 **Bridges to Community** (914)923-2200 www.bridgestocommunity.org EIN#133731405 Our volunteers are changing the lives of impoverished Nicaraguans by building homes and schools and bringing healthcare and economic development to their communities. 14.0% L,W,E
- 87079 **Central American Partners** (International Partners Cassie Stern Memorial Inc) (301)318-2545 www.internationalpartners.org EIN#550888960 Poor communities lacking clean water, health care, education and jobs. Help empower the young and community leaders with training, education, construction projects and micro-lending. 12.9% S,K,O
- 10925 **Children of Nicaragua Fabretto Foundation** (Fabretto Childrens Foundation Inc) (703)525-8716 www.fabretto.org EIN#363894824 Help bring hope to impoverished children and families in Nicaragua. Dreams of education, health and community improvement come true for those we serve. 20.4% O,S,K
- 10926 **Colombian American Service Association, CASA** (305)463-7468 www.casa-us.org EIN#650521589 CASA's mission is to develop the well-being and protect the rights of all immigrant families while providing them with the tools for self-sufficiency. 14.0% P,S,W

NATIONAL/INTERNATIONAL ORGANIZATIONS

- 66225 Coprodeli USA** (312)234-9592 www.coprodeliusa.org EIN#364334727 Supporting families living in extreme poverty in Peru through strong self-sustaining community programs for education, at-risk children, micro-business development, health, housing and earthquake reconstruction. 6.3% P,B,S
- 12421 El Porvenir** (303)861-1499 www.elporvenir.org EIN#680230597 Help us install water and sanitation systems to prevent children dying from preventable diseases and missing school because of illness. Communities provide ongoing project maintenance. 21.2% S,E,C
- 12160 ESPERANCA** (602)252-7772 www.esperanca.org EIN#237087997 One billion people live on less than \$1 per day. Thousands of children die daily from poverty, hunger, and preventable diseases. Help us save lives. 14.5% P,S,W
- 69801 Evangelical Christian Humanitarian Outreach for Cuba, Inc.** (305)884-0441 www.echocuba.org EIN#650510432 Sometimes, in Cuba, a child's only Christmas present is a hug. Help alleviate the suffering of the poorest in Cuba through the love of Christ. 2.9% S,R,X
- 19656 Faith In Practice** (713)484-5555 www.faihinpractice.org EIN#760415986 Help us improve the physical and spiritual condition of the poor in Guatemala through surgical, medical and dental mission trips, and health related educational programs. 12.6% E,P,X
- 12473 Great Minds in STEM** (323)262-0997 www.greatmindsinstem.org EIN#954577359 Increasing the number of Hispanics in engineering, science, technology and math. In doing so, keeping America technologically strong while providing education opportunities to the underserved. 17.6% U,B,J
- 46462 Hispanic and Asian Children Services** (Hispanic Childrens Services) (916)686-5474 EIN#721553715 Children are deprived of basic needs due to poverty. We're enriching needy children's lives in Latin and Asian communities through education, food, shelter and care. 6.7% P,O,T
- 10477 Hispanic Association of Colleges and Universities** (210)692-3805 www.hacu.net EIN#742466103 Hispanics suffer economic barriers and have the highest high school drop-out rate. HACU helps Hispanics pursue educational opportunities and become leaders in America's workforce. 17.8% B,W,O
- 12474 Hispanic Children and Families Fund** (Humanitarian Universal Connexions Inc) (850)274-6309 www.hispanicchildren.org EIN#593622051 Relieve human suffering and poverty in Colombia, Ecuador and El Salvador by providing health care, education, and social services for children, families and the elderly. 19.6% P,E,L
- 10927 Hispanic Children's Education Fund** (Casa de Sara) (865)690-3323 www.casadesara.org EIN#621826845 Give children an education and you give them a future. Give children a future and you change the future of the world. 9.5% B,E,O
- 11501 Hispanic National Bar Foundation** (202)496-7206 www.hmbf.org EIN#592681611 We provide opportunities, information, mentorship, and financial support to ensure that Hispanic students can achieve equality through education, thereby ensuring a brighter future for all. 35.5% B,O,S
- 11502 Hispanic Scholarship Fund** (877)HSF-INFO www.hsf.net EIN#521051044 The Hispanic Scholarship Fund is the leading US Hispanic scholarship organization, providing the Hispanic community more college scholarships and outreach programs than any other organization. 11.0% B,O,W
- 11507 Honduras Hope** (603)616-2133 www.hondurashope.org EIN#161722583 Meals for hungry children, scholarships for high school students, nurses providing daily remote village clinics on horseback. Helping the poor, sick, and hungry of Honduras. 9.0% E,K,B
- 11934 Mexican American Legal Defense and Educational Fund** (213)629-2512 www.maldef.org EIN#741563270 Removing the barriers and unfair obstacles Latinos face daily. We're protecting their civil rights so they can reach their full potential and realize their dreams. 15.7% R,W,S
- 10928 Mexico-US Solidarity Network** (773)583-7728 www.mexicosolidarity.org EIN#364435604 Help us work with marginalized communities on both sides of the US-Mexico border - defending immigrant rights and human rights, and developing economic alternatives. 8.1% R,W,B
- 40506 Namaste Foundation** (415)440-2226 www.namaste-direct.org EIN#680159559 NamasteDirect provides microcredit loans, financial literacy education and personal mentorship to women in Latin America. Your support helps to lead these women out of poverty. 20.4% S,W,B
- 11505 National Council of La Raza** (202)785-1670 www.nclr.org EIN#860212873 Fighting discrimination, reducing poverty, and improving opportunities for Hispanic Americans. Our network of Hispanic community organizations is the leading voice for Latinos. 6.9% R,B,S
- 10216 National Hispana Leadership Institute** (703)527-6007 www.nhli.org EIN#742544980 An intensive executive leadership training and professional development program for Hispanic women and college students that teaches the skills to address issues facing Latino communities. 13.6% B,O,J
- 10479 Volunteers for Inter-American Development Assistance** (510)655-8432 www.vidausa.org EIN#680249466 When an earthquake or tsunami hits, VIDA is there with medical supplies and basic assistance that saves lives of the needy in Latin America. 3.0% M,C,E
- 12087 Advocates for Youth** (202)419-3420 www.advocatesforyouth.org EIN#521173590 Saving lives by educating and empowering young people to prevent teen pregnancy, fight HIV/AIDS, and change sexual and reproductive health policies around the world. 12.7% E,O,R
- 10315 Aging Research, American Foundation** (518)437-4448 www.agingresearchfoundation.org EIN#431217061 Help your parents and grandparents live happier, productive lives, not just longer lives. Fund vital research on Alzheimer's, Parkinson's, Cancer and other age-related diseases. 21.4% H,G,B
- 10556 AIDS and Sexually Transmitted Disease Information Services of the American Social Health Association** (American Social Health Association) (919)361-8400 www.ashastd.org EIN#942494435 Fighting to stop the spread of HIV/AIDS, herpes, HPV and other sexually transmitted diseases through research, public education, and patient support programs. 20.8% G,E,H
- 11027 AIDS Fund, National** (202)408-4848 www.aidsfund.org EIN#521706646 A nationwide partnership of community based organizations fighting HIV/AIDS through prevention, education and care. Grant dollars and programs are funded through matching funds nationwide. 2.6% E,G,S
- 10557 AIDS Programs of the National Minority AIDS Council** (202)483-6622 www.nmac.org EIN#521578289 Only national minority AIDS organization with programs dedicated to saving the lives in communities of color to address the challenges of HIV/AIDS. 25.2% E,G,S
- 11028 AIDS Treatment and Research Information** (Project Inform Inc) (415)558-8669 www.projectinform.org EIN#943052723 Stop needless deaths from AIDS due to inadequate treatment, prevention and healthcare access; help us fight to eradicate AIDS with knowledge and ultimately a cure. 22.4% G,H,U
- 12173 AIDS Vaccine Initiative, International** (212)847-1111 www.iavi.org EIN#133870223 The world needs an AIDS vaccine. We work to ensure and speed development of safe, effective, accessible, preventive HIV vaccines for use throughout the world. 15.9% H,G,S
- 12094 AIDS-National Association of People with AIDS** (240)247-0880 www.napwa.org EIN#521540690 NAPWA fights for the rights of 1.2 million Americans living with HIV/AIDS to receive quality healthcare and to prevent the spread of HIV. 24.2% G,R,W
- 12469 Air Ambulance Angels East** (Air Compassion East) (866)270-9198 www.aircompassioneast.org EIN#202758764 Saving lives by arranging long-distance high-tech air ambulance medical air transportation for bedridden patients. 9.5% P,W,E
- 14946 Air Ambulance Angels West** (Mercy Medical Airlift) (757)512-5285 www.aircompassionwest.org EIN#261685601 Helping patients and families undergoing a difficult health crisis by offering compassionate care. We work to provide lower air ambulance and medically assisted travel costs. 8.4% E,P,W
- 10589 Alopecia Areata Foundation National** (415)472-3780 www.naaf.org EIN#942780249 Provides major research funding, patient educational materi-

HEALTH & MEDICAL RESEARCH CHARITIES OF AMERICA FEDERATION AND MEMBER ORGANIZATIONS

- 11832 Health & Medical Research Charities of America** (800)626-6891 www.hmr.org EIN#943217739 Health. Life's most important ingredient. Restoring wellness through research, diagnosis, treatment, and prevention of the diseases that plague our family, friends, loved ones - ourselves. 1.9% E,G,H
- 12331 Accordia Global Health Foundation** (202)534-1200 www.accordiafoundation.org EIN#043774897 Accordia builds Africa's capacity to fight infectious diseases by establishing and supporting long-term, evidence-based programs that improve training, research, and treatment across the continent. 8.6% G,E,Q

als and support for alopecia areata a mystifying autoimmune disease affecting all ages, causing one's hair to fall out. 18.0% G,H,P

- 30518 Alzheimer's Disease Research** (American Health Assistance Foundation) (800)437-2423 www.ahaf.org EIN#237337229 Funds cutting-edge research seeking causes, treatments, and cures for Alzheimer's disease, and provides information about risk factors, treatments, and coping strategies. Let's discover a cure! 31.0% H
- 11834 Alzheimer's Foundation of America** (866)AFA-8484 www.alzfdn.org EIN#911792864 Hands-on care, support services nationwide for individuals with Alzheimer's disease and related dementias, and their families. "Caring for the Nation... One Person at a Time." 12.4% G,F,S
- 12166 Alzheimer's Research and Prevention Foundation** (520)749-8374 www.AlzheimersPrevention.org EIN#860735832 Help fight Alzheimer's disease and find a cure through research and prevention! Committed to ensuring peak mental performance and optimum brain function throughout our lives. 3.1% H,E,G
- 11029 Alzheimer's Research Foundation, Fisher Center** (Zachary and Elizabeth M Fisher Center For Alzheimers Research Fdn) (800)ALZ-INFO www.alzinfo.org EIN#133859563 Unique research into cause, care and cure of Alzheimer's by Nobel Prize winner. Your donation will help find a cure that affects 5 million Americans. 9.4% H,G,U
- 92668 American Academy of Otolaryngology - Head and Neck Surgery Foundation** (703)836-4444 www.entnet.org EIN#521219434 Improving patient care for disorders such as head/neck cancer, hearing loss, sinusitis, and sleep apnea through research, education and humanitarian programs for ear/nose/throat doctors. 9.2% H,G,B
- 12142 American Association of Kidney Patients, Inc.** (800)749-2257 www.aakp.org EIN#112306416 Forty-One years of improving the lives of kidney patients and families by helping them cope with the physical, emotional and social impact of kidney disease. 17.9% E,G,W
- 10549 American Chronic Pain Association** (800)533-3231 www.theacpa.org EIN#251429052 We teach pain management coping skills to people who suffer from chronic pain and arrange peer support to improve their functioning and quality of life. 8.7% E,P,G
- 10550 American Nurses Foundation** (301)628-5227 www.ANFonline.org EIN#131893924 Help us give you better care! Funding research that leads to better care and techniques conducted by those that know it best, nurses. 400.1% H,E,G
- 11030 American Tinnitus Association** (800)634-8978 www.ata.org EIN#930749558 We fund tinnitus research to find the cause, treatment, and cure for tinnitus. We assist patients and professionals to manage tinnitus and its effects. 41.8% G,H,W
- 51328 American Urological Association Foundation, Inc.** (800)828-7866 www.urologyhealth.org EIN#203210212 We strive for a future free from urologic diseases, including cancer, supporting innovative research, advocating for patients and providing authoritative patient information to the public. 18.2% E,G,H
- 98848 Amputee Coalition of America** (888)267-5669 www.amputee-coalition.org EIN#521701146 Empowering amputees to participate in decisions about their own care, services and outcomes through education, support and advocacy, and promoting limb loss prevention. 23.9% E,G,P
- 31028 Angel Airlines for Clinical Trials** (757)701-5460 www.AngelAirlinesforClinicalTrials.org EIN#271431775 Providing access by way of donated airline tickets for patients traveling to and from clinical trials. An important step to help save a life. 8.7% H,P,W
- 98056 Angel Airlines for PTSD Recovery** (888)662-6794 www.AngelAirlinesforPTSDRecovery.org EIN#270529303 We give our courageous veterans the help they need and deserve by providing them with free flights to specialty counseling centers throughout the United States. 8.8% E,P,W
- 12472 Angel Patient Transport Services** (National Patient Travel Center) (800)296-1217 www.patient-travel.org EIN#010745350 Saving lives serving as a comprehensive resource center for medical patients who need charitable air transportation. The lift to distant specialized treatment starts here. 1.3% E,W,P
- 44652 Angels Donate Frequent Flyer Miles** (Mercy Medical Airlift) (888)675-1405 www.angelsdonatefmlines.org EIN#262227782 Your gift saves lives! We alleviate some of the financial strain on ill patients who are required to travel for treatment by providing free airfare. 9.8% E,P,W
- 11220 Anxiety Disorders, Panic, & Stress Research and Awareness Foundation** (Anxiety Disorders Assn of America) (240)485-1001 www.adaa.org EIN#521248820 Champions research, provides resources for treatment and self-help for the millions affected by OCD, PTSD, panic, phobias, social anxiety, GAD, depression, and stress. 19.3% F,G,H
- 10302 Aplastic Anemia & MDS International Foundation** (800)747-2820 www.aamds.org EIN#521336903 Bone Marrow Failure Disease can strike any person, of any age, any gender, or any race, anywhere in the world. Providing answers, support and hope. 19.4% G,H,E
- 11031 Arthritis National Research Foundation** (800)588-2873 www.curearthritis.org EIN#956043953 Help make crippling, painful arthritis a disease of the past. We are the charity that funds research to cure arthritis and discover new treatments. 4.2% H,G,U
- 94581 Asthma Foundation, American** (800)284-0989 www.americanasthmafoundation.org EIN#208452401 23 million Americans suffer from asthma. To alleviate this suffering, our scientists are committed to discovering urgently needed treatments and preventing and finding a cure. 5.2% H,G,E
- 11835 Asthma, Cancer & Heart Disease Prevention through Smokefree Air** (American Nonsmokers Rights Foundation) (510)841-3032 www.anrf.org EIN#942922136 Secondhand smoke and smoking cause asthma, many cancers, and heart disease. We fight to protect infants, children and adults from exposure to this deadly carcinogen. 29.1% E,R,W
- 10551 Autism Intervention and Treatment Research -- Organization for Autism Research** (Organization for Autism Research Inc) (866)366-9710 www.researchautism.org EIN#542062167 Parents of chil-
- dren with autism never stop seeking answers. We're here to provide those answers and fund studies that provide practical information on lifelong care. 16.0% H,G,E
- 11836 Autism Research - The Autism Society of America Foundation for** (Autism Society of America Foundation Inc) (800)3-AUTISM www.autism-society.org EIN#522007155 The Autism Society of America Foundation funds innovative research while providing support and assistance to individuals and families living with autism. 3.2% G,P,E
- 10548 Autoimmune Diseases Association** (American Autoimmune Related Diseases Association) (888)856-9433 www.aarda.org EIN#383027574 Autoimmunity causes Lupus, Arthritis, Celiac, MS, Fibromyalgia, Graves', Thyroiditis and 90+ other diseases. Through research and patient services, our work eases the suffering they inflict. 6.8% G,H,E
- 12320 Black AIDS Institute** (African-American AIDS Policy and Training Institute) (213)353-3610 www.blackaids.org EIN#954742741 "Our People, Our Problem, Our Solution." Dedicated to raising awareness, educating and mobilizing Black institutions and individuals to confront the AIDS epidemic in their communities. 18.3% G,R,W
- 11837 Blindsight, Inc.** (800)860-4224 www.blindsight.com EIN#930829936 Blind and visually impaired people learn to live independently and productively with information from our toll-free help line, web site and a quarterly magazine, DIALOGUE. 39.9% W,P,J
- 11838 Bone Marrow Donor Registry - American** (American Association of Bone Marrow Donor Registries Inc) (800)745-2452 www.abmdr.org EIN#222943369 Saving lives! Tests and registers humanitarian heroes to donate bone marrow to save the lives of strangers. The registry makes lifesaving donor/patient matches possible. 2.6% G,H,E
- 11839 Brain Injury Association of America** (703)761-0750 www.biausa.org EIN#042716222 Leading national organization providing information, education, support and advocacy to assist the 3.7 million Americans and their families coping with traumatic brain injury. 25.2% E,G,H
- 11266 Cancer Curing Society** (Gerson Institute) (888)443-7766 www.gerson.org EIN#953284919 Help thousands of people recover from so-called "incurable" diseases, such as cancer, by teaching a powerful natural treatment to patients, medical professionals and caregivers. 22.7% E,G,B
- 11221 Caregivers Association of America** (National Family Caregivers Assoc) (800)896-3650 www.thefamilycaregiver.org EIN#521780405 Educates, supports, empowers and speaks up for 65+ million Americans caring for loved ones with a chronic illness, disability or the frailties of old age. 28.8% P,Y,R
- 77854 Celiac Central, National Foundation for Celiac Awareness** (National Foundation for Celiac Awareness) (215)325-1306 www.celiaccentral.org EIN#900108854 Help save millions of lives, billions of dollars. Celiac disease can lead to malnutrition, cancer, diabetes, osteoporosis, other life-threatening diseases. 95% of sufferers remain undiagnosed. 9.6% G,E,K
- 12140 Celiac Disease Foundation** (818)990-2354 www.celiac.org EIN#954310830 Helping people who

- unknowingly suffer with celiac disease to get diagnosed by educating them about the symptoms, cause, testing and treatment (gluten free diet). 18.6% G,K,E
- 10597 Charcot-Marie-Tooth Association** (800)606-CM-TA www.charcot-marie-tooth.org EIN#222480896 Funding research to improve quality of life and ultimately find a cure for this debilitating disorder. Transforming lives for the better, we are making progress! 55.5% H,G,E
- 10598 Chronic Fatigue and Immune Dysfunction Syndrome (CFIDS) Association of America** (CFIDS Association Inc) (704)365-2343 www.cfids.org EIN#561683450 Largest and most active charitable organization leading national efforts in research, public policy and communications to advance understanding, diagnosis, treatment and prevention of CFS. 19.6% G,B,W
- 24434 Cure Alzheimer's Fund** (Alzheimers Disease Research Foundation) (781)237-3800 www.curealzfund.org EIN#522396428 We are the only group with a clear plan to cure this disease. Funding breakthrough, aggressive research to end this disease as quickly as possible. 16.0% H,G,E
- 11853 Deafness Research Foundation** (866)454-3924 www.drf.org EIN#131882107 What if you couldn't hear music, friends' laughter or loved ones' voices? Now what if, suddenly, you could? DRF funds research that changes lives. 17.3% H,U,G
- 11861 Diabetes & Immune Disease National Research Institute** (La Jolla Institute for Allergy and Immunology) (858)752-6500 www.didri.org EIN#330328688 Advancing treatments for diabetes and other immune system disorders. Help us make necessary medical and scientific breakthroughs that change lives by supporting our cutting-edge research. 12.1% H,G,U
- 10590 Diabetes Action Research and Education Foundation** (202)333-4520 www.diabetesaction.org EIN#521714027 Funding innovative, promising research to prevent, treat and cure diabetes. 100% of your workplace contributions used for diabetes research and programs. We can conquer diabetes! 3.8% H,E,G
- 12229 Diabetes Aid and Research Fund** (800)511-7032 www.diabetesaidresearch.org EIN#860920000 Awards scientific research grants. Children's diabetes camp sponsorships, patient and family support groups. Diabetes educational, nutritional and self-management information. Together Achieving a Healthier Lifestyle. 1.0% E,G,H
- 11772 Diabetes Health and Research Institute** (Childhood Diabetes Research Institute) (602)234-9119 www.childrensmiraclemedical.org EIN#860963786 Fighting diabetes and other degenerative diseases with programs focused on health and nutrition to maintain a healthy lifestyle. Children's diabetes camp scholarships, medicines and supplies. 2.8% E,G,H
- 20515 Diabetes Prevention and Aid Fund** (602)241-2873 www.diabetespaf.org EIN#860804743 Providing life saving fresh fruits and vegetables to impoverished at-risk families. Science has proven that we can prevent diabetes with our seven step plan. 0.1% G,H,E
- 10591 Diabetes Transplant Fund** (202)454-1616 www.diabetestransplant.org EIN#311688397 Cure diabetes in our lifetime! Funds scientific research into islet cell, pancreas, kidney transplant techniques, and drugs necessary to prevent organ rejections. Encourages organ donation. 1.5% G,H,U
- 12266 Disability Rights International Inc.** (Mental Disability Rights International Inc) (202)296-0800 www.mdri.org EIN#522035860 Disability rights are human rights. We challenge discrimination and abuse faced around the world by people with disabilities, investigate conditions and treatment, and promote accountability. 35.9% F,R,S
- 11854 Disabled Children, Adults & Seniors: Lives Enhanced by FODAC** (Friends of Disabled Adults and Children Too Inc) (770)491-9014 www.fodac.org EIN#581709436 Keeping people with disabilities moving! We've distributed over 23,000 "like-new" recycled wheelchairs, hospital beds and walkers - we're providing independence while protecting our planet! 4.4% E,P,C
- 12089 Down Syndrome Research & Treatment Foundation** (650)468-1668 www.dsrtf.org EIN#371483975 Supports research developing treatments to improve memory, learning and speech allowing individuals with Down syndrome to participate successfully in school and lead active, independent lives. 19.5% H,G,R
- 10592 Dystonia Medical Research Foundation** (800)377-3978 www.dystonia-foundation.org/EIN#953378526 Advancing research for more effective treatments and ultimately a cure for dystonia, promoting awareness and education for the well being of affected individuals and families. 17.5% H,G,R
- 10593 Eye and Tissue Banks International** (Tissue Banks International Inc) (800)756-4TBI www.tbionline.org EIN#521290067 We restore eyesight and renew hope through cornea transplants across our country and around the world. Millions wait in darkness: you can help them see. 6.9% G,H,E
- 11036 Eye Bank Association of America** (202)775-4999 www.restoreeyesight.org EIN#720678970 Your gift provides cornea transplants to the blind. Eighty-five member banks restore sight in over 50,000 people annually. Someone sees, and thanks you. 12.2% H,E,P
- 10060 Facial Pain Association** (800)923-3608 www.tna-support.org EIN#223071645 TNA, The Facial Pain Association serves as an advocate for patients living with neuropathic facial pain, including trigeminal neuralgia, providing information, advancing research, offering support. 31.6% G,H,Y
- 12175 Families of Spinal Muscular Atrophy** (800)886-1762 www.fsma.org EIN#363320440 Dedicated to developing a cure for SMA, the #1 genetic killer of infants and supporting the families affected by the disease. 13.9% G,H,E
- 11037 Food Allergy and Anaphylaxis Network** (800)929-4040 www.foodallergy.org EIN#541605958 Our mission is to raise public awareness, provide advocacy and education, and to advance research on behalf of those affected by food allergies and anaphylaxis. 24.1% H,K,G
- 10322 Foundation for Ichthyosis & Related Skin Types, Inc.** (215)997-9400 www.firstskinfoundation.org EIN#942738019 Disfiguring, painful, extremely dry, cracked, thick, scaling skin. Patients endure emotional/psychological harm and physical challenges. FIRST provides emotional support, medical and educational resources. 18.0% G,H,R
- 10052 Foundation for Physical Therapy** (800)875-1378 www.foundation4pt.org EIN#136161225 Physical therapy research changes lives. We fund innovative research that advances physical therapy practice to maintain quality of life for patients and their families. 22.5% E,H,T
- 10614 Gluten Intolerance Group of North America** (253)833-6655 www.gluten.net EIN#911458226 Eating gluten causes long-term life-threatening health hazards. Monitoring food supply is critical. Help us educate and audit food companies. Consumers can then live gluten-free safely. 13.6% G,K,Y
- 52049 Grace Flight of America Inc.** (888)500-0433 www.graceflight.org EIN#208398859 Free air transportation for medical and humanitarian purposes so patients can get to specialty medical treatment not available to them locally. 24.5% E,M,H
- 12091 Graves' Disease Foundation** (877)643-3123 www.ngdf.org EIN#593009617 Providing patient services, public education and funding thyroid research for the cause and cure of Graves' Disease. Support groups and counseling, help thyroid patients. 9.3% G,E,H
- 10772 Haitian Health Foundation** (860)886-4357 www.haitianhealthfoundation.org EIN#061135999 The misery never seems to end. The earthquake's victims still suffer from lack of food, housing, health-care, and hope. Help us to bring survival. 5.9% E,K,L
- 12176 Hearing Foundation** (Starkey Hearing Foundation) (866)354-3254 www.starkeyhearingfoundation.org EIN#363297852 Provides hearing aids, batteries, research and training to improve the lives of low-income hearing impaired children and adults in the USA and throughout the world. 16.7% E,G,H
- 11376 Hearing Loss Association of America** (301)657-2248 www.hearingloss.org EIN#521177011 The nation's foremost advocacy organization for the 36 million Americans with hearing loss, opening the world of communication through information, education, support, and advocacy. 34.1% E,R,W
- 12239 Heart Disease Research Institute** (800)759-3004 www.heart-research.org EIN#510555174 Provides research grants, medical and humanitarian supplies to hospitals. Provides heart disease educational material to patients and families. Curing begins with a caring heart! 1.7% G,H,P
- 11842 Hepatitis Foundation International** (800)891-0707 www.hepatitisfoundation.org EIN#223337679 HFI promotes liver wellness, healthy lifestyles and prevention of viral hepatitis, and substance abuse through research and liver wellness education for educators, professionals, and patients. 10.3% H,G,B
- 11093 Herbal Medicine Institute** (American Botanical Council) (800)373-7105 www.herbalgram.org EIN#742518542 We are passionate about helping people live healthier lives through the responsible use of herbs and medicinal plants. Providing reliable, scientific information about herbal medicine. 20.7% H,B,K

- 11039 Homes that Help and Heal** (National Association of Hospital Hospitality Houses Inc) (800)542-9730 www.nahhh.org EIN#382693343 Seriously ill children/adults/families urgently need affordable housing while receiving treatment far from home. Help expand free or low-cost home-like housing for the sick. 23.2% L,E,P
- 10611 Hospice Foundation of America** (800)854-3402 www.hospicefoundation.org EIN#592219888 We are America's resource for free and accurate information about hospice and the national clearinghouse for educational programs and materials to improve end-of-life care. 16.8% E,P,G
- 11050 Hospice, Pathways Hospice Foundation** (Pathways Hospice Foundation) (800)753-3071 www.pathwayshealth.org EIN#770280660 What we all want for our loved ones who face terminal and chronic illness - exceptional, compassionate, and family-centered care in the comfort of home. 44.3% E,G,P
- 10313 Immune Deficiency Foundation** (800)296-4433 www.primaryimmune.org EIN#521214782 The national patient organization dedicated to improving the diagnosis, treatment and quality of life of persons with primary immunodeficiency diseases through advocacy, education and research. 7.8% G,E,R
- 10612 Immunization Action Coalition** (651)647-9009 www.immunize.org EIN#411768237 Preventing disease and unnecessary deaths by creating and distributing educational materials to healthcare professionals and the public. Enhancing the safety and effectiveness of immunization services. 13.4% G,E,W
- 13741 In Need of Diagnosis, Inc.** (407)894-9190 www.inod.org EIN#134321652 Correct diagnosis saves lives, yet approximately 40% of diagnoses are incorrect. We help people find options after the medical profession has given up. 36.7% E,G,F
- 33185 International Dyslexia Association** (410)296-0232 www.interdys.org EIN#520953609 Join us and commit to validation and support for all people coping with the misunderstood challenges of dyslexia. Promoting effective teaching approaches and supporting research. 29.6% B,G,Y
- 10554 International OCD Foundation** (617)973-5801 www.ocfoundation.org EIN#222894564 Educating and assisting public and professional communities about OCD and related disorders. Providing critical support and resources and connecting professionals who treat the disorder. 19.4% H,F,Y
- 10831 Johns Hopkins University** (800)548-5422 www.jhu.edu EIN#520595110 Johns Hopkins is dedicated to an ethos of service advancing new knowledge through discovery while training the next generation of intellectual explorers and scientific pioneers. 10.4% B,E,H
- 48274 Kidney Disease Aid and Research Fund** (602)290-7165 www.kidneydiseaseaidandresearchfund.org EIN#900363009 Provides medical supplies, equipment and humanitarian aid to programs that treat Kidney Disease and degenerative diseases. Nutritious food disbursed strengthens immune systems and prevents disease. 0.1% G,P,H
- 11051 Lahey Clinic** (781)744-3333 www.lahey.org EIN#042704683 Lahey medical teams do more than care - they treat you right! An international medical treasure, its physicians have expertise in a range of specialties. 8.7% G,H,E
- 12098 Loma Linda University Medical Center, Inc.** (Seventh-Day Adventists Loma Linda University Medical Center Inc) (909)558-3555 www.lomalindahealth.org EIN#953522679 Provides lifesaving surgery, medical research, health education, and patient care every day to families nationwide. Special focus on children and individuals with cancer. 16.3% E,G,H
- 10588 Medical Education Institute** (800)468-7777 www.meiresearch.org EIN#391739731 Dedicated to helping people with chronic diseases to be knowledgeable, active partners in their medical care, and choose treatment options to live full, productive lives. 23.9% E,P,H
- 82743 Medical Research for Non-Toxic and Cost-Effective Therapies** (The National Foundation for Alternative Medicine) (202)463-4900 www.faim.org EIN#421471957 Making affordable health care a reality. Investigate, research and implement effective, nontoxic, and low-cost alternative medical therapies. Working towards real breakthroughs in world health. 5.1% H,E,U
- 11856 Mesothelioma Applied Research Foundation** (877)363-3676 www.curemeso.org EIN#752816066 Funding research to eradicate mesothelioma, the fatal cancer caused by asbestos exposure. Help us ease patients' suffering through support services and research. 12.3% G,H,E
- 12227 Michael J. Fox Foundation for Parkinson's Research** (800)708-7644 www.michaeljfox.org EIN#134141945 Dedicated to ensuring the development of better treatments, and ultimately a cure, for Parkinson's disease through an aggressively funded research agenda. 10.1% H,G,E
- 33387 Migraine Research Foundation, Inc.** (212)249-5402 www.migraineresearchfoundation.org EIN#204796293 Millions suffer, but you can help end the debilitating pain of migraine. Your donation funds promising research into the causes/treatment of this disabling illness. 39.5% H,G,E
- 10285 Multiple Myeloma Research Foundation (MMRF)** (203)972-1250 www.themmr.org EIN#061504413 MMRF relentlessly pursues innovative means that accelerate the development of next-generation multiple myeloma treatments to extend the lives of patients and lead to a cure. 9.8% H,B,Z
- 11373 Multiple Sclerosis Foundation** (888)MS-FOCUS www.msfocus.org EIN#592792934 Dedicated to empower those affected by Multiple Sclerosis through free vital nationally accessible programs/services which include: helplines, homecare grants, assistive devices, patient education. 30.4% G,E,H
- 12177 Multiple Sclerosis, Can Do** (800)367-3101 www.mscondo.org EIN#742337853 Lifestyle empowerment programs for people and families living with MS that transform and improve their quality of life. I am, I can, I will! 13.4% G,E,R
- 12093 Narcolepsy Network** (888)292-6522 www.narcolepsynetwork.org EIN#222762623 Falling asleep without control. Crumbling to floor from any sudden emotion. Job discrimination. Loss of benefits. Homelessness. Despair. This isn't living. Help us improve lives! 21.7% G,W,E
- 10013 National Alliance for Research on Schizophrenia & Depression** (800)829-8289 www.narsad.org EIN#311020010 Mental illness is a leading threat to world health. NARSAD funds cutting-edge scientific research to discover better treatments and cures for serious psychiatric disorders. 13.4% F,H,G
- 10552 National Consumer Voice for Quality Long-Term Care** (NCCNHR) (202)332-2275 www.theconsumervervoice.org EIN#521122531 Help improve care and life for those receiving long-term supports and services. We bring the consumers' voice to public attention and demand quality. 8.1% E,L,P
- 99681 National Education Association Health Information Network** (202)822-7570 www.neahin.org EIN#581898631 We keep kids and adults safe and healthy in schools by focusing on obesity prevention, internet safety, emergency preparedness, indoor environmental quality, and much more. 47.1% E,M,C
- 11340 National Gaucher Foundation** (800)GAUCHER www.gaucherdisease.org EIN#521350226 Children and adults suffer needlessly when they don't know they have Gaucher disease. There are treatments to change their lives. Help us help them! 9.2% G,E,T
- 11845 National Jewish Health** (800)222-LUNG www.nationaljewish.org EIN#742044647 Only medical organization in the country devoted to researching and treating respiratory, allergic and immune diseases. We are the world's leading respiratory treatment/research hospital. 18.4% G,H,E
- 10118 National Meningitis Association** (866)366-3662 www.nmaus.org EIN#522299539 Meningitis kills or debilitates children and is potentially vaccine-preventable. Raising awareness, saving lives and providing support for survivors and their families. Give kids a shot! 9.3% E,P,W
- 10853 National Stuttering Association** (800)937-8888 www.WeStutter.org EIN#942420533 Bringing hope and empowerment to children and adults who stutter, their families, and professionals through research, support, education and advocacy. Knowledge is key! 9.8% O,R,W
- 11043 Osteoporosis Foundation** (National Osteoporosis Foundation) (202)223-2226 www.nof.org EIN#363350532 Osteoporosis affects 44 million Americans. Building and maintaining healthy bones throughout life is vital. Help NOF ensure the next generation has healthy bones for life. 23.1% G,H,E
- 10606 Paget's Disease Foundation** (800)23-PAGET www.paget.org EIN#132951656 Information and physician referral for consumers and medical professionals for Paget's disease, primary hyperparathyroidism, fibrous dysplasia, osteopetrosis, and skeletal complications of cancer. 14.1% G,H,E
- 12096 Paralyzed Veterans Of America Spinal Cord Research Foundation (SCRFF)** (800)424-8200 www.pvaresearch.org EIN#521064398 Funds research aimed at restoring function and improving the quality of life for veterans and all others paralyzed by spinal cord injury or disease. 0.7% H,E,P
- 10608 Parkinson's Research Center, Michael Stern Foundation** (The Michael Stern Parkinsons Research Foundation) (800)470-0499 www.parkinson-info.org EIN#134168581 Seeks better treatments and a cure for patients heartbreakingly suffering

- from this tragic, deadly neurological disease by sponsoring cutting-edge research at leading US academic centers. 4.2% H,G,U
- 10317 PKD Foundation** (800)753-2873 www.pkdcure.org EIN#431266906 Only organization worldwide solely devoted to programs of patient education, public awareness, advocacy and research toward a treatment and cure for polycystic kidney disease patients. 29.2% G,H,R
- 10609 Planned Parenthood Foundation** (800)430-4307 www.plannedparenthood.org EIN#133772613 We exist to preserve and advance reproductive freedom and choice, provide access to affordable health care, and promote responsible and accurate sexuality education. 17.3% E,B,R
- 11044 Population Council** (212)339-0500 www.popcouncil.org EIN#131687001 Develops contraceptives and HIV-prevention methods; increases access to family planning, maternal health services, safe spaces for girls; works to end female circumcision and early marriage. 14.1% H,V,O
- 11846 Population Reference Bureau** (202)483-1100 www.prb.org EIN#530214030 Informs policymakers and others around the world about population, health and the environment and empowers them to use the information to advance people's well-being. 4.1% V,W,S
- 12097 Pulmonary Hypertension Association** (301)565-3004 www.phassociation.org EIN#650880021 We are seeking a cure for this rare life-threatening lung disease, through research. Supporting patients, caregivers and medical professionals through services, advocacy, awareness-raising and education. 10.4% G,H,E
- 11045 Reflex Sympathetic Dystrophy Syndrome Association of America** (Reflex Sympathetic Dystrophy Syndrome Association RSDSA) (877)662-7737 www.rsdsofamerica.org EIN#222559139 Promotes awareness of this painful, debilitating neurological syndrome that may affect millions. Providing crucial information to patients, families, medical professionals, educators, pain advocates and veterans. 6.0% G,H,E
- 10742 RESOLVE: The National Infertility Association** (Resolve Incorporated) (703)556-7172 www.resolve.org EIN#237413696 Millions feel hopeless and alone when diagnosed with infertility. The RESOLVE community provides support and information at every step of the infertility journey. 15.9% G,P,R
- 10602 Restless Legs Syndrome Foundation** (507)287-6465 www.rls.org EIN#561784846 Increase awareness. Improve treatment. Find a cure. The Restless Legs Syndrome Foundation strives to create a better tomorrow for those living with this debilitating condition. 23.0% G,H,E
- 11223 Retinitis Pigmentosa International Society for Degenerative Eye Disease and Related Disorders** (800)FIGHT-RP www.rpinternational.org EIN#953707483 Restoring Vision and making the world accessible again through TheatreVision Description, Adult Stem Cell Transplants, information hotlines, education. The miracle of vision must be preserved. 17.3% G,R,P
- 11046 Rett Syndrome Foundation, International** (800)818-7388 www.rettssyndrome.org EIN#311682518 This devastating neurological disorder robs children of speech, motor-control and hand use. We fund innovative research for a cure, provide family support and promote awareness. 10.8% H,G,W
- 10053 Safe Tables Our Priority** (800)350-7807 www.safetables.org EIN#330627613 America's Voice for Safe Food- dedicated to preventing foodborne illness from pathogens such as E. coli and Salmonella, helping victims recover, and educating all sectors. 10.4% K,W,R
- 10618 Sanford - Burnham Medical Research Institute** (877)454-5702 www.sanfordburnham.org EIN#510197108 Support research to cure disease. Groundbreaking, fast-track biomedical research to find treatments and cures for diseases such as cancer, heart disease, diabetes, and Alzheimer's. 8.7% G,H,U
- 11847 Scleroderma Research Foundation** (800)441-CURE www.sclerodermaresearch.org EIN#680087234 Help researchers end this life-threatening and debilitating illness. Thousands will die this year. Your generous support funds medical research that will help save lives! 12.8% H,G,T
- 11848 Sexuality Information and Education Council of the United States** (212)819-9770 www.siecus.org EIN#132508249 Join us in assuring that all people receive comprehensive information about sexuality and have the right to make personal sexual and reproductive choices. 35.8% E,R,O
- 86586 Sight Surgery International** (Neurological Health International) (805)698-2714 www.sightsurgery-international.com EIN#203568702 Free Sight Restoring Surgery performed by volunteer ophthalmologists on medically underserved disadvantaged blind patients in the US and throughout the developing world. 2.0% H,U,E
- 10603 Sjögren's Syndrome Foundation Inc.** (800)475-6473 www.sjogrens.org EIN#112779073 Dry eyes? Dry mouth? Fatigue? Joint pain? Increase awareness of a common women's autoimmune disease and support research into new treatments and a cure. 13.8% G,H,E
- 10604 Skin and Dental Dysfunction Foundation** (National Foundation for Ectodermal Dysplasias) (618)566-2020 www.nfed.org EIN#371112496 Provides dentures, support, and hope to children left toothless from the rare disorder Ectodermal Dysplasia. Funds research to find improved treatment options and cures. 19.8% G,H,P
- 12099 Sleep Apnea Association, American** (202)293-3650 www.sleepapnea.org EIN#541545170 A disorder that often goes undiagnosed and greatly affects quality of life. Working to get people help they need to overcome this sometimes life-threatening disorder. 31.6% G,E,Y
- 10307 Spinal Cord Injury Network International** (800)548-2673 www.spinalcordinjury.org EIN#943037195 Pain, paralysis, spinal cord injuries, accessibility, home modifications, wheelchairs. Lifetime challenges. Help us link people with spinal cord injuries to the best treatment and care. 1.9% E,G,P
- 89466 Spondylitis Association of America** (800)777-8189 www.spondylitis.org EIN#953890767 The only US nonprofit organization dedicating all of its resources to funding programs and research that benefit the spondylitis community for over 25 years. 19.2% G,H,E
- 11052 Stroke/Brain Injury Communication Disorders Foundation** (National Aphasia Association Inc) (800)922-4622 www.aphasia.org EIN#133411063 Loss of speech. Forgetting how to read and write. Stroke / brain injury induced communication disorders ravage lives. Help treat/support those afflicted and their families. 20.9% G,E,P
- 11857 Sturge-Weber Foundation** (800)627-5482 www.sturge-weber.org EIN#742485813 Seizures and glaucoma at birth. Purple facial birthmark. Lifetime of treatment. No cure, yet. Helps us help those with port wine birthmark conditions. 52.9% G,H,P
- 11047 Stuttering Foundation of America** (800)992-9392 www.stutteringhelp.org EIN#626047678 Provides comprehensive up-to-date information, resources, and support to those who stutter and their families as well as support for research into the causes of stuttering. 5.3% H,E,G
- 10605 Suicidology, American Association of** (202)237-2280 www.suicidology.org EIN#952930701 865,000 Americans attempt suicide annually- More than 34,000 die. AAS works to prevent this tragedy. Suicide prevention is everyone's business. Join us. 7.3% F,R,P
- 11849 Surgical Eye Expeditions International** (805)963-3303 www.seeintl.org EIN#311682275 You can make a difference in the life of a child. Help us restore sight and transform lives. Give the gift of sight. 1.0% E,G,P
- 12088 Thyroid Association, American** (703)998-8890 www.thyroid.org EIN#416038600 Be "in the know" on treatment of thyroid cancer and thyroid disease. Help fund smart research discovering answers! Support thyroid understanding and knowledge. 7.9% G,H,W
- 12102 TMJ Association, Ltd.** (262)432-0350 www.tmj.org EIN#391691109 TMJ (jaw) disorders-affecting a person's ability to speak, eat, chew, smile, kiss and even breathe. Funding research, promoting awareness and educating the public. 17.2% G,E,H
- 10600 Toxic Chemical Safety** (Toxicology Excellence for Risk Assessment) (513)542-RISK www.tera.org EIN#311437448 Help us protect public health through evaluation of human health risks from chemical exposures. Working for a safer, healthier planet! 22.6% U,B,C
- 12095 Transplant Assistance Fund and Catastrophic Injury Program, National** (National Transplant Assistance Fund Inc) (800)642-8399 www.ntafund.org EIN#521322317 Our fundraising guidance, patient resources and grants help transplant patients and victims of catastrophic injury pay for life-sustaining care and treatment otherwise unaffordable. 9.7% E,G,W
- 12215 Transplants, The National Foundation for** (800)489-3863 www.transplants.org EIN#581527254 Lifesaving heart, kidney, lung, and other organ and tissue transplants, medications and treatment become possible for patients nationwide with our fundraising expertise, grants and advocacy. 18.1% G,E,P

11851 Vascular Disease Foundation (888)VDF-4INFO www.vdf.org EIN#841460111 Heart attack, stroke, amputation and death are too often the result of vascular disease. We provide resources and research to prevent and fight vascular disease. 7.8% G,E,W

10601 Vegetarian Resource Group (410)366-8343 www.vrg.org EIN#521279034 We're improving human health, saving animals, and reducing environmental destruction by helping health professionals, schools, restaurants, and businesses meet the needs of vegetarians and vegans. 8.9% K,C,D

11415 Visiting Nurse Associations of America (888)886-8773 www.vnaa.org EIN#953858298 Compassionate home healthcare and hospice is a cost-effective alternative. Help us support selfless visiting nurses who deliver quality of life and independence to all. 17.5% E,P,G

12101 Volunteer Eye Surgeons International, LTD (631)665-1330 www.vesi.org EIN#112813646 Sends volunteer eye surgeons to developing countries like Afghanistan Vietnam and Bangladesh where they restore sight surgically, treat severe eye diseases, and teach modern techniques. 13.4% E,G,B

10014 Williams Syndrome Association, Inc. (800)806-1871 www.williams-syndrome.org EIN#223305007 Williams Syndrome affects 30,000 people in US with cardiac disorders and cognitive impairment. Supports research and provides up to date educational materials and programs. 25.4% G,H,E

CHILDREN'S MEDICAL & RESEARCH CHARITIES OF AMERICA FEDERATION AND MEMBER ORGANIZATIONS

12149 Children's Medical & Research Charities of America (Childrens Medical Research Charities of America) (866)678-8759 www.childrenmedical.org EIN#270093393 A child's smile when you say "yes, I'll help you" will melt your heart. Please say yes to these-America's best charities for sick children. 2.8% G,E,H

96687 A Children's Brain Tumor Cure (Pediatric Low Grade AstrocytomaFoundation Inc) (914)762-3494 www.fightplga.org EIN#260295572 Brain tumors=leading cause of solid tumor death in children. A cure is within reach, if research is funded. More research, Less expenses, More results. 9.6% H,G,E

12363 A Leg To Stand On (212)683-8805 www.altso.org EIN#020594709 Providing free corrective surgery and prosthetic devices to poor children who are missing limbs or have limb disabilities in developing countries. 50.5% E,O,W

16380 Africa AIDS Children's Relief Fund (240)565-2469 www.afrochild.org EIN#522164861 HIV/AIDS is still a threat to women and children in Africa. Help end the needless spread and provide lifesaving treatment to these innocent victims. 4.7% E,G,O

12005 AIDS Alliance for Children, Youth & Families (202)785-3564 www.aids-alliance.org EIN#521867774 HIV/AIDS remains a problem in the U.S. - help us prevent HIV in babies, care for mothers and families, and stop HIV/AIDS among teens. 7.7% E,P,O

12424 AIDS Children's Foundation (American Foundation for Children with AIDS Inc) (888)683-8323 www.helpchildrenwithaids.org EIN#300247823 HIV+ children don't have to die. Help us provide readily available, live saving medicine, medical equipment, emergency nutrition and supplements to children with HIV/AIDS. 11.8% G,K,Q

12222 Allergy and Asthma Network/Mothers of Asthmatics, Inc. (800)878-4403 www.aanma.org EIN#541357586 Asthma and allergies afflict millions with frightening attacks that often kill. Help eliminate suffering and death through education, advocacy, and community outreach. 16.0% P,G,Z

11774 American Childhood Cancer Organization (800)366-2223 www.acco.org EIN#521071826 Cancer remains the number one disease killer of America's children. Help us provide information about treatment, support, and new cures to our youngest cancer patients. 11.6% G,E,H

11121 Asian Children's Rescue & Relief Fund (Asian Childrens AssistanceLimited) (866)523-3133 www.AsianChildrensAssist.org EIN#731443028 Saving Asian abandoned, orphaned, destitute, and handicapped children by providing hope and opportunity. Reaching their full potential through basic care, corrective surgery, therapy, and training. 24.1% E,P,O

12150 Ataxia Telangiectasia Children's Project (800)543-5728 www.atcp.org EIN#650427215 Help our quest for a treatment and cure. Fund research to save children from this fatal disease of progressive muscle control loss, cancer and immune-deficiencies. 20.9% H,O

11228 Autism, Brain Injury and Mental Health Services for Civilian and Military Families (May Institute Inc) (800)778-7601 www.mayinstitute.org EIN#042197449 One in 100 children has autism. Through exceptional treatment and care across the country, we build futures full of hope, one child at a time. 13.0% G,F,P

11570 Believe In Tomorrow National Children's Foundation (800)933-5470 www.believeintomorrow.org EIN#521332737 Keeping families together during medical crisis. We provide exceptional hospital/ respite housing to families with critically ill children, so they may find hope and comfort. 11.8% P,E,L

10374 Birth Defect Research for Children, Inc. (Association of Birth Defect Children Inc) (407)566-8304 www.birthdefects.org EIN#592193816 Hundreds of thousands of children are suffering. Missing limbs, damaged hearts, facial deformities, Down Syndrome, autism. We're a lifeline for families struggling with birth defects. 12.8% G,H,E

11694 Blind Vietnamese Children Foundation (Viet Blind Children Foundation) (888)877-0736 www.bvcl.net EIN#912055728 For over a decade, we have pioneered support for homes providing health-care, education, and career development to once-neglected visually-impaired children in Vietnam. 3.2% B,E,L

11773 CHADD (Children & Adults with Attention-Deficit/Hyperactivity Disorder) (707)829-5504 www.chadd.org EIN#592817697 Works to ensure that children and adults challenged by Attention-Deficit/Hyperactivity Disorder reach their full potential through family support, education and AD/HD research. 15.9% G,F,O

11124 Child Health Foundation (410)992-5512 www.childhealthfoundation.org EIN#521429538 Millions of children without clean water, immunizations, health care, subject to malaria, respiratory diseases, and malnutrition need help. We can help them with your help. 11.0% E,H,K

12035 Childhood Brain Tumor Foundation (877)217-4166 www.childhoodbraintumor.org EIN#522122976 Where would you turn if your child had a life-threatening brain tumor? We're determined to find a cure and offer hope to parents facing heartbreak. 8.6% H,G,P

10262 Childhood Cancer Research and Assistance Fund (Childhood Leukemia Research and Assistance Fund) (480)773-7760 www.childhoodcancer-raf.com EIN#860966566 Working together for the child! Providing medical supplies, supporting research programs to clinics and hospitals seeking a cure for childhood cancers and other terminal diseases. 2.5% H,G,E

12143 Children Fighting Serious Illness (Songs of Love Foundation) (800)960-SONG www.songsoflove.org EIN#113314191 Imagine your child, scared and isolated, in a hospital facing serious illness. We're brightening their days through personalized songs. Overhead just 20% of donations. 87.2% P,W,A

11567 Children Immunization Foundation (DC Immunization Welfare Center) (301)990-9562 www.dciwc.org EIN#141899506 A vaccination can mean the difference between life and death for a child in rural India. We're making sure these lifesaving vaccinations reach needy children. 8.3% P,E,G

11779 Children with Autism and Special Needs: Growing, Learning & Succeeding (Heartspring) (800)835-1043 www.heartspring.org EIN#480561969 Help children succeed. Children with developmental disabilities and delays are given a chance at independence through a variety of therapies and services. 8.5% E,B,P

11126 Children's AIDS Fund (866)829-1560 www.childrensaidsfund.org EIN#541436973 Millions of children orphaned, families ravaged by HIV/AIDS. Millions more need education to stay HIV free. Help limit suffering through prevention, care and treatment. 2.6% G,P,E

76948 Children's Brain Disease Research Foundation (Childrens Gaucher Research Fund) (916)797-3700 www.cgrf.org EIN#943326753 Ensuring a parent never hears, "there's nothing we can do for your sick child". Help fund research to find cures for life-threatening, childhood brain diseases. 16.9% H,G,E

12151 Children's Corrective Surgery Society (800)803-9190 www.ccscsoad.org EIN#953477397 Provides free plastic, reconstructive and orthopedic surgery to children with birth defects. Your gift sets free lives imprisoned by physical deformity. Please help, children waiting. 0.2% G,E,H

11520 Children's Craniofacial Association (800)535-3643 www.ccaakids.org EIN#752265649 Empowering and giving hope to people with facial differences. Help us provide emotional, medical, financial and educational support, and promote public awareness and social acceptance. 41.6% G,E,P

- 10369 Children's Disability Service Association** (Friendship Venture) (800)450-8376 www.friendshipventures.org EIN#411543013 Underprivileged, handicapped children provided respite care, social, support and medical services. Your gift eases suffering and funds quality programs for the afflicted and their families. 8.8% G,E,P
- 11034 Children's Heart Foundation International** (877)869-4243 www.babyheart.org EIN#621570622 One child in every 100 is born with a heart defect. One child in every 100 needs your help. Donate to ICHF today. Save One. 6.8% E,G,T
- 56112 Children's Heart Syndromes & Death Prevention Foundation** (The Sudden Arrhythmia Death Syndromes Foundation) (801)531-0937 www.stopSADS.org EIN#870492100 Children die from undetected heart conditions daily. These needless deaths can be prevented. Through education/awareness children are diagnosed and treated. Help us save lives! 20.8% G,E,H
- 10702 Children's HeartLink** (888)928-6678 www.childrensheartlink.org EIN#411307457 1 in every 120 children is born with a heart defect. Many die from lack of treatment. We prevent and treat pediatric heart disease worldwide. 19.0% G,S,E
- 12138 Children's Hospital & Research Center Foundation** (800)841-4642 www.chofoundation.org EIN#941657474 You can help save a child's life. Donations help sick kids with advanced medical treatment and find new cures to childhood cancer and other diseases. 22.6% E,G,H
- 56885 Children's Hospital of Pittsburgh of UPMC** (UPMC) (877)247-4483 www.givetochildren.org EIN#251423657 What if a child you love was ill or injured? Where would you turn? Your gift helps ensure that expert, family-centered care is always available. 0.0% E,G,H
- 10703 Children's House at the Johns Hopkins Hospital** (410)614-2560 www.believetomorrow.org EIN#521619682 Provides a warm "home away from home" for families in the midst of a medical crisis so their critically ill children may focus on healing. 7.7% L,P,E
- 11129 Children's Inherited Brain Disorders Foundation** (National Fragile X Foundation) (800)688-8765 www.fragilex.org EIN#840960471 Learning your child has a mental impairment like Fragile X is overwhelming. Families rely on us for support as we find effective treatments and cures. 13.0% G,H,P
- 10379 Children's Miracle Network** (801)214-7400 www.childrensmiracletnetwork.org EIN#870387205 Your entire donation saves children's lives by helping premier local participating children's hospitals provide state-of-the-art care, lifesaving research, and preventative education for millions of kids. 11.3% P,E,H
- 61907 Children's Transport for Life** (Mercy Medical Airlift) (800)296-1217 www.childtransport.org EIN#113842732 Children are denied lifesaving treatment simply because they cannot afford to travel. Our free medical air transportation helps ensure treatment for all needy children. 2.9% E,P,W
- 49798 China Care Foundation** (203)227-3655 www.chinacare.org EIN#311732062 We provide critical medical care and nurture to orphaned children in China with special needs and empower students to make a difference in the world. 29.3% E,O,T
- 67476 Citizens United for Research in Epilepsy** (800)765-7118 www.CUREepilepsy.org EIN#364253176 Seizures: each one can damage the brain or cut short a life. Support cutting-edge epilepsy research. It's time we found a cure. 5.5% H,G,E
- 11372 Cleft Palate Foundation** (800)24-CLEFT www.cleftline.org EIN#251572666 Cleft lip and cleft palate affect 1 in 600 newborns! We are dedicated to providing education, information and treatment referrals for patients and their families. 25.8% G,H,T
- 11777 Cornelia De Lange Syndrome Foundation** (800)753-2357 www.cdlsusa.org EIN#061057497 When parents of children with Cornelia de Lange Syndrome (CdLS) need information, guidance or emotional support, the CdLS Foundation is there to help. 8.5% G,H,E
- 11145 COTA Children's Organ Transplant Association** (800)366-2682 www.cota.org EIN#351674365 COTA gives hope and makes miracles for children and young adults needing life-saving transplants. All funds raised for these children go toward transplant expenses. 12.5% G,P,T
- 81655 CURE International** (717)730-6706 www.cure.org EIN#582248383 Approximately 80-100 million children in the developing world suffer from physical disabilities. CURE these children through life-changing surgery and provide hope for a better future. 18.2% E,X,O
- 10796 Cystic Fibrosis Research and Community Support** (Boomer Esiason Foundation) (646)292-7930 www.esiason.org EIN#113142753 Cystic Fibrosis is not yet curable. Help support research, education and awareness, and provide a better quality of life for those living with the disease. 12.6% H,G,B
- 76262 Cystic Fibrosis Research, Inc.** (650)404-9975 www.cfri.org EIN#510169988 Living with Cystic Fibrosis is challenging for families and children. Currently there is no cure, but your donations will bring our research closer every day. 13.5% H,E,G
- 12036 Deaf Children's Literacy Project** (National Cued Speech Association Inc) (800)459-3529 www.cuedspeech.org EIN#521263121 Speaking. Reading. Writing. Language. Many deaf children lag behind hearing peers in English language skills. Help us give them the power of English to succeed. 6.3% B,O,E
- 12426 Doug Flutie Jr. Foundation for Autism, Inc.** (508)270-8855 www.flutiefoundation.org EIN#043543134 In 1999 1 in 1,000 children were diagnosed with autism. Today, 1 in 100. Help us support families battling this epidemic. 27.8% G,T,R
- 12217 Down Syndrome Congress, National** (800)232-NDSC www.ndsccenter.org EIN#510163631 Help bring people with Down Syndrome out of isolation and into our communities to attend schools, hold jobs, play sports, and live fully and independently. 14.9% P,R,W
- 11268 FACES: The National Craniofacial Association** (800)3-FACES-3 www.faces-cranio.org EIN#237069285 Children with craniofacial disfigurements require specialized reconstructive surgeries. We take care of these children and their families while treatment is received. Rebuilding faces, rebuilding futures. 14.6% G,E,W
- 10594 FRAXA Research Foundation** (978)462-1866 www.fraxa.org EIN#043222167 We aim to cure Fragile X, the foremost known cause of autism, by funding medical research and helping affected families get the best treatment. 21.3% G,H,O
- 19316 Fresh Start Surgical Gifts** (888)551-1003 www.freshstart.org EIN#330460177 Transforming the lives of disadvantaged children and young people with physical deformities through the gift of a reconstructive surgery and related health care services. 59.9% E,O,W
- 86528 GAVI Campaign** (202)478-7980 www.gavicampaign.org EIN#912004617 Every child deserves a healthy start. We have already vaccinated 257 million children and saved over 5.4 million lives, but many still need our help. 1.4% E,O,Q
- 62683 Heart Care International** (203)552-5343 www.heartcareintl.org EIN#061503838 Envision a world where every child has access to quality heart care. Our volunteer medical teams are saving children's lives through free, open heart surgery. 10.7% E,O,G
- 61270 Heartbeat International Foundation** (813)259-1213 www.heartbeatssaveslives.com EIN#260330887 Heartbeat International's driving mission is to provide cardiovascular medical devices and services, giving hope and renewed life to those in dire need around the world. 124.8% G,E
- 10821 International Child Care (USA), Inc.** (800)722-4453 www.internationalchildcare.org EIN#356059274 Bringing health and hope to impoverished children and families in Haiti and Dominican Republic by providing medical care, education, clean water, vaccinations, and disability rehabilitation. 20.7% E,Q,S
- 10340 Little Hearts for Little Tots** (Centre for the Study of Biblical Research) (909)844-0950 www.littleheartsforlittletots.org EIN#953993732 Children worldwide desperately need surgery to repair their heart defects, but cannot afford the treatment. Our funding ensures bright, healthy futures for these little ones. 7.9% E,G,P
- 11780 Locks of Love** (561)833-7332 www.locksoflove.org EIN#650755522 Return a sense of self, confidence and normalcy to children suffering from hair loss by providing the highest quality hair prosthetics made from donated ponytails. 13.0% P,H,G
- 10388 MAGIC Foundation** (800)3-MAGIC-3 www.magicfoundation.org EIN#363673333 Children have a short time to grow and a lifetime to live with the results! Support services provided to families dealing with children's growth disorders. 8.6% G,T,H
- 95735 Medical Missions for Children, Inc.** (973)754-4960 www.mmissions.org EIN#223536072 MMC, using modern communications technology, connects U.S. pediatric specialists with pediatricians in underserved countries to help diagnose and develop treatment plans for catastrophically-ill children. 20.4% H,E,G
- 40741 Medicines for Humanity** (781)982-0274 www.medicinesforhumanity.org EIN#043395749 Children in impoverished communities around the world die from preventable diseases every day. We save children's lives by providing critically needed medicines and basic healthcare. 18.6% E,G,Q

- 11382 Miracle Flights for Kids** (800)359-1711 www.miracleflightsforkids.org EIN#880209952 Change the future for a sick child! Your donation provides free flights for children needing to reach medical surgeries thousands of miles away from home. 18.2% E,P,O
- 32576 National Autism Association** (877)622-2884 www.nationalautismassociation.org EIN#200032380 Escape the hopelessness. Autism is treatable! We're providing help, hope and financial assistance for families seeking medical treatments and safety resources for children with autism. 34.6% G,E,R
- 10553 National Foundation for Facial Reconstruction** (212)263-6656 www.nffr.org EIN#136013760 Help Children with a facial disfigurement by supporting state-of-the-art treatment, innovative research, psychological support and medical training that inspires a new generation of pediatric doctors. 21.5% E,G,H
- 12033 Operation Smile** (888)OP-SMILE www.operationssmile.org EIN#541460147 Transform a life, one smile at a time! Medical volunteers provide free reconstructive surgery and follow-up care to children with facial deformities across the globe. 43.6% E,P,O
- 10394 Pediatric AIDS Foundation** (Elizabeth Glaser Pediatric AIDS Foundation) (202)296-9165 www.pedaids.org EIN#954191698 1,000 children infected daily with HIV/AIDS. This can stop. Help worldwide leader in elimination of pediatric AIDS, create a generation free of HIV. 12.7% H,G,P
- 11608 Premature Aging in Children - Progeria Research Foundation** (Progeria Research Foundation Inc) (978)535-2594 www.progeriaresearch.org EIN#043460220 Heart Attack. Stroke. Progeria children experience these, but now have hope to cure this fatal aging disease thanks to PRF's research. Help them today! 10.5% H,G,E
- 44546 Project Sunshine** (212)354-8035 www.projectsunshine.org EIN#223607512 A non-profit organization that provides free educational, recreational, and social programs to all children facing medical challenges and their families. 25.6% P,T,E
- 10957 Save A Child's Heart Foundation, U.S.** (301)618-4588 www.saveachildsheartus.org EIN#521783323 You gotta have Heart! Thousands of children are struggling to survive. They can barely breathe from lack of oxygen. SACH repairs their hearts. Help us! 11.0% G,E,B
- 12139 Shriners Hospitals for Children** (800)241-4438 www.shrinershq.org/Hospitals/ EIN#362193608 A health care system dedicated to improving the lives of children by providing pediatric specialty care regardless of ability to pay. 27.4% E,H
- 11141 Sunshine Kids Foundation** (800)594-5756 www.sunshinekids.org EIN#760020802 Provides positive group activities for children with cancer, so they may once again do what Kids are supposed to do... have fun and celebrate life! 14.5% P,O,W
- 99645 Timmy Foundation, Inc.** (317)920-1822 www.timmyfoundation.org EIN#352012757 Building healthy futures by expanding access to healthcare and education, while empowering students and volunteers to engage directly in global development. 9.1% E,T,Q

HUMAN & CIVIL RIGHTS ORGANIZATIONS OF AMERICA FEDERATION AND MEMBER ORGANIZATIONS

- 11232 Human & Civil Rights Organizations of America** (978)744-2608 www.hcr.org EIN#943193388 Help stop racial discrimination, fight religious bigotry, prosecute hate crimes, end unfair sex bias, defend democratic principles, and promote equality, freedom, and justice for all. 5.0% R,Q,I
- 55575 Advocacy Project** (202)758-3328 www.advocacy-net.org EIN#522333129 We support communities in 25 countries that have been marginalized by poverty and war. We recruit US graduates to help them use IT and network. 10.3% Q,R,P
- 11754 Advocates for Human Rights** (612)341-3302 www.theadvocatesforhumanrights.org EIN#363292374 The Advocates' mission is to implement international human rights standards to promote civil society and reinforce the rule of law in the U.S. and overseas. 3.1% Q,R,W
- 10105 American Indian Science and Engineering Society (AISES)** (505)765-1052 www.aises.org EIN#731023474 Since 1977, AISES has worked to substantially increase American Indian/Alaska Native representation in Science, Technology, Engineering, and Math (STEM) as students, professionals, mentors, and leaders. 24.4% B,J,U
- 12475 American Islamic Congress, Inc.** (202)595-3160 www.aicongress.org EIN#061634525 Promote interfaith tolerance, responsible leadership, and the exchange of ideas. Join AIC, a Muslim-American led civil rights organization. 17.8% R,Q,X
- 11748 American Jewish Committee** (212)751-4000 www.ajc.org EIN#135563393 AJC works to safeguard minorities, fight terrorism, anti-Semitism, hatred and bigotry, pursue social justice, advance human dignity, defend religious freedom, and provide humanitarian relief. 29.2% B,R,W
- 11942 Americans for Indian Opportunity** (505)842-8677 www.aio.org EIN#520900964 New accounting rules led to rare jump in overhead reporting. AIO continues to provide opportunities and training to equip a new generation of Indigenous leaders. 43.5% R,S,W
- 10441 Anti-Defamation League** (212)885-7700 www.adl.org EIN#131818723 Anti-semitism, bigotry and hatred threaten the well-being of us all. We provide education, advocacy, and intervention to secure justice and fair treatment for everyone. 20.2% R,I,Q
- 11161 Asian American Justice Center** (202)296-2300 www.advancingequality.org EIN#133619000 Works to advance civil and human rights for Asian Americans, and build and promote a fair and equitable society for all. 6.3% R,S,P
- 10442 Astraea Lesbian Foundation for Justice** (Astraea Foundation Inc) (212)529-8021 www.astraeafoundation.org EIN#132992977 We work for social, racial, and economic justice internationally. Our grantmaking and programs help lesbians and allied communities challenge oppression and claim their human rights. 14.0% T,R,S
- 11162 Blind Federation of America** (National Federation of the Blind Inc) (410)659-9314 www.nfb.org EIN#020259978 We teach the sight impaired self-

reliance through new technology, Braille, and recorded publications. BFA also provides scholarship, employment assistance, and civil rights protection. 12.4% P,R,Z

- 10443 Catholic Legal Immigration Network** (202)635-2556 www.cliniclegal.org EIN#521584951 CLINIC assists low-income immigrants, reunites families, naturalizes newcomers, helps victims of domestic violence, aids refugees, represents detained immigrants, and trains charitable immigration service agencies. 16.5% R,P,S
- 90225 Center for American Progress** (202)682-1611 www.americanprogress.org EIN#300126510 CAP is dedicated to improving the lives of Americans through progressive ideas and action in energy, national security, economic opportunity, immigration, education and health care. 5.3% W,C,Q
- 12476 Center for Justice & Accountability** (415)544-0444 www.cja.org EIN#943299686 We litigate to hold perpetrators individually accountable for human rights abuses, advance the rights of torture survivors, and develop human rights law domestically and internationally. 24.6% I,Q,Z
- 11742 Center for Law and Social Policy** (202)906-8000 www.clasp.org EIN#237000150 Assists low-income people supporting their families. Strengthening child care, early education, workforce development, postsecondary education, child welfare and welfare policies. CLASP helps families help themselves. 4.0% P,J,R
- 11943 Center for Victims of Torture** (612)436-4800 www.cvt.org EIN#363383933 CVT provides comprehensive care to torture survivors; trains health/human service professionals to provide proper care to torture survivors; advocates for prevention of torture. 7.1% F,R,Q
- 10435 Center of Concern** (202)635-2757 www.concern-foundation.org EIN#520941367 Working to reduce poverty by establishing just and participatory economic and social systems which guarantee human dignity, sustainable livelihoods and care for the earth's resources. 18.7% R,Q,X
- 11362 Citizens for Global Solutions Education Fund** (World Federalists Association) (202)546-3950 www.globalsolutions.org EIN#526081813 Global problems require global solutions. We're committed to nations working cooperatively to create the means to address climate change, nuclear disarmament, human rights, and war. 21.5% P,W,Q
- 38314 Criminal Justice Legal Foundation** (916)446-0345 www.cjlf.org EIN#942798865 The only public interest law organization in America focused exclusively on winning court decisions strengthening law enforcement and upholding the rights of crime victims. 36.3% I,M,W
- 12179 Dalai Lama Foundation** (650)368-4435 www.dalailamafoundation.org EIN#680492149 An international circle of friends, supporting action for ethics and peace through education. Peace starts with each one of us. 35.5% A,B,O
- 11750 Dui Hua Foundation** (415)986-0536 www.duihua.org EIN#943327519 Dui Hua advocates for political and religious prisoners in China and seeks to improve human rights through US-China dialogue. 30.8% Q,R,V

- 10436 Earthrights International** (202)466-5188 www.earthrights.org EIN#043265555 We combine the power of law and power of people to defend human and environmental rights using legal advocacy, campaigning and training of grassroots leaders. 12.9% C,Q,R
- 10437 Electronic Frontier Foundation** (415)436-9333 www.eff.org EIN#043091431 Civil liberties membership organization protecting online rights to free speech, fair use, innovation, and privacy through litigation, activism and educating the public, press, and policymakers. 42.0% R,W,U
- 49395 Equal Rights Advocates, Inc** (415)621-0672 www.equalrights.org EIN#237217027 Women nationwide can call upon ERA's legal staff to ensure professional advancement opportunities, equal compensation, and access to certain occupations. 26.7% R,I,J
- 12477 Equality Forum** (215)732-3378 www.equalityforum.com EIN#232710943 Promotes LGBT civil rights through high-impact initiatives, such as documentary films, LGBT history month in October, and an annual national and international LGBT summit. 19.8% R,S,W
- 12485 Equality Now** (212)586-0906 www.equalitynow.org EIN#133660566 Supports grassroots groups around the world, working with their communities to end honor killings, rape, female genital mutilation, and the trafficking of women and girls. 13.8% R,Q,I
- 11164 Fairness & Accuracy In Reporting** (212)633-6700 www.fair.org EIN#133392362 Disgusted with media lies and distortions? FAIR's watchdogs sniff out bias and censorship, dig up the truth behind the headlines and campaign for accountable journalism. 15.0% R,W,Z
- 16371 Family Farm Coalition, National Save the** (202)543-5675 www.nffc.net EIN#382652620 We unite and strengthen the voices and actions of our farmer and fisher members to bring fairness and justice to the farm and food system. 27.5% K,R,C
- 11952 Food First** (Institute for Food and Development Policy Inc) (510)654-4400 www.foodfirst.org EIN#132838167 People have the basic human right to live free of hunger. Help fight inequities and promote solutions to end poverty, hunger and environmental degradation. 25.7% K,R,W
- 11533 Freedom House, Inc.** (202)296-5101 www.freedomhouse.org EIN#131656647 Through analysis, advocacy and action, we support democratic reformers in their efforts to defend human rights, promote open government and foster freedom of information. 2.1% R,Q
- 11743 Gay & Lesbian Alliance Against Defamation** (323)933-2240 www.glaad.org EIN#133384027 GLAAD is dedicated to ensuring fair, accurate and inclusive representations in the media to eliminate homophobia and discrimination based on gender identity and sexual orientation. 35.2% R,W,A
- 11317 Gay & Lesbian Human Rights Commission, International** (212)430-6054 www.ighrc.org EIN#943139952 Securing the full enjoyment of human rights for all people subject to discrimination or abuse based on sexual orientation, gender identity, or gender expression. 21.9% R,Q,W
- 57340 Gender Action** (202)939-5463 www.genderaction.org EIN#260001404 Dedicated to promoting gender justice and women's rights in IFI investments, such as the World Bank and IMF, the largest public source of development financing. 7.5% Q,R,S
- 85440 Global Exchange** (415)255-7296 www.globalexchange.org EIN#943066686 Support social, economic and environmental justice through Global Exchange, an international human rights organization promoting peace and justice worldwide. 14.3% R,Q,Z
- 12190 GLSEN** (212)727-0135 www.glsen.org EIN#043234202 Nearly nine of ten LGBT students are bullied or harassed in school. We make America's schools safer for all, regardless of sexual orientation/gender expression. 28.9% B,O,R
- 12480 Gray Panthers Project Fund** (202)737-6637 www.graypanthers.org EIN#237409915 Gray Panthers advocates for the needs of people over profits through intergenerational, international, national and local campaigns for health care, social justice and economic security. 16.8% R,W,S
- 11749 Homeless Phone Service** (Community Voice Mail National Office) (206)441-7872 www.cvm.org EIN#911609789 Community Voice Mail provides free voice mail to nearly 40,000 homeless and low-income people across the U.S. connecting them to jobs, housing, information, and hope. 14.3% Z,P,W
- 11947 Homelessness and Poverty, National Law Center on** (202)638-2535 www.nlchp.org EIN#521633883 Millions of men, women, and children are experiencing homelessness. Our attorneys advocate for solutions in our nation's courtrooms and legislatures to end and prevent homelessness. 15.9% R,L,W
- 10432 Human Rights in China** (212)239-4495 www.hri-china.org EIN#133528552 To promote international human rights and advance the institutional protection of these rights in the People's Republic of China through education, outreach and advocacy. 34.1% R,S,W
- 11753 Human Rights Watch** (212)290-4700 www.hrw.org EIN#132875808 We expose human rights abuses and pressure governments and international institutions to bring an unconditional halt to human rights violations worldwide. 24.9% Q,R,W
- 40016 Immigration Equality** (212)714-2904 www.immigrationequality.org EIN#133802711 We fight for equal immigration rights for lesbian and gay couples in America and win asylum for persecuted LGBT and HIV+ refugees around the world. 13.1% R,P,Q
- 11081 Indian Law Resource Center** (406)449-2006 www.indianlaw.org EIN#521121079 Nonprofit law and advocacy organization providing legal assistance to Indian/Alaska Native nations working to protect their land, resources, human rights, environment and cultural heritage. 24.4% R,C,Z
- 12481 Interfaith Worker Justice** (773)728-8400 www.iwj.org EIN#364063982 One out of every four employed adults earns poverty-level wages. We engage religious support to improve wages and working conditions for all workers. 17.5% R,X,B
- 11165 International Labor Rights Forum** (202)347-4100 www.laborrights.org EIN#521497461 ILRF is dedicated to combating labor rights abuses worldwide, including child labor, forced labor, sweatshop conditions, sexual harassment, and other forms of worker exploitation. 8.6% R,Q,J
- 11476 Jobs with Justice Education Fund** (202)393-1044 www.jwj.org EIN#521865575 Workers need community support to win good jobs, fair wages, healthcare, safe conditions, and retirement security. We organize and mobilize community support for working America. 18.9% J,R,S
- 12482 Lambda Legal Defense and Education Fund** (212)809-8585 www.lambdalegal.org EIN#237395681 Achieving recognition of the civil rights of lesbian, gay, bisexual and transgender people and those with HIV through impact litigation, education and public policy work. 24.1% R,O,W
- 11745 Latin America Working Group Education Fund** (202)546-7010 www.lawg.org EIN#113657128 The U.S. should be Latin America's good neighbor. We help citizens insist on U.S. support for human rights and freedom from poverty in the region. 9.1% R,Q,W
- 12483 LGBT Centers, CenterLink: The Community of** (Centerlink Inc) (646)546-5126 www.lgbtcenters.org EIN#522292725 LGBT Centers serve over 40K people weekly, and we strengthen them with assistance, leadership training, and a national voice, enhancing the services they provide communities. 6.3% R,S,Y
- 11318 National Center for Lesbian Rights** (415)392-6257 www.nclrights.org EIN#943086885 Through impact litigation, public policy advocacy, public education and direct legal services, NCLR advances the legal and human rights of LGBT people and their families. 21.6% R,W,P
- 11946 National Coalition to Abolish the Death Penalty** (202)331-4090 www.ncadp.org EIN#232290483 Capital punishment has no place in a civilized society. NCADP leads the fight to end the death penalty state-by-state across America. 11.9% R,I,W
- 10447 National Housing Law Project** (National Housing & Community Development Law Project) (415)546-7000 www.nhlp.org EIN#942400196 Uses the power of law and advocacy to fight for better housing justice for poor people and to preserve and increase affordable housing. 18.9% L,R,S
- 10448 National Immigration Forum** (202)347-0040 www.immigrationforum.org EIN#131776711 Advocates for the value of immigrants and immigration to the nation using communications, advocacy and policy expertise. 10.3% R,Q,W
- 12484 National Immigration Project of the National Lawyers Guild** (617)227-9727 www.nationalimmigrationproject.org EIN#952926663 We are a national organization working to defend and protect the civil and human rights of all immigrants in the United States. 14.0% R,I,P
- 11948 Parents, Families and Friends of Lesbians and Gays** (202)467-8180 www.pflag.org EIN#953750694 PFLAG supports the health, well-being and equality of lesbian, gay, bisexual and transgender people, their family members and friends through support, education and advocacy. 22.8% R,P
- 97210 Polaris Project** (202)745-1001 www.polarisproject.org EIN#030391561 To end human trafficking in the U.S., Polaris Project provides services for victims, operates the national hotline, and creates long-term solutions through advocacy and training. 16.4% R,P,F
- 11168 Public Citizen Foundation** (202)588-1000 www.citizen.org EIN#521263996 Public Citizen is a national, nonprofit consumer advocacy organization founded in

- 1971 to represent consumer interests in Congress, the executive branch and the courts. 13.8% W,R,H
- 11949 Quixote Center** (301)699-0042 www.quixote.org EIN#521055742 Promotes justice here and overseas, provides supplies and funding to meet basic human needs in Nicaragua and Haiti, promotes restorative justice and church reform. 27.0% R,S,X
- 20370 Save Darfur Coalition** (202)556-2100 www.savedarfur.org EIN#300335420 SDC raises public awareness and urges world leaders to respond to atrocities in Darfur in hopes of ending the first genocide of the 21st century. 37.6% Q,R,W
- 12191 Sojourners** (202)328-8842 www.sujo.net EIN#237380554 We articulate the biblical call to social justice, inspiring hope and building a movement to transform individuals, communities, the church, and the world. 24.2% X,R,Q
- 11950 Southeast Asia Resource Action Center SEARAC** (202)667-4690 www.searac.org EIN#521161473 Advancing the interests of Cambodian, Laotian and Vietnamese Americans. Empowering communities through advocacy, leadership-development and capacity-building to create a just and equitable society. 31.8% R,S,P
- 43556 Street Law, Inc.** (301)589-1130 www.streetlaw.org EIN#522015256 Street Law programs and curricula empower youth and adults around the world to be active, informed citizens through education about law, democracy, and human rights. 46.9% B,R,O
- 24619 Survivors of Torture International, Inc** (619)278-2400 www.notorture.org EIN#330743869 With specialized care, survivors of politically motivated torture reclaim strength and vitality while becoming healthy, self-sufficient community members. Supporters are a healing resource. 8.9% F,P,R
- 11756 Tahirih Justice Center** (571)282-6161 www.tahirih.org EIN#541858176 Tahirih protects immigrant women and girls fleeing gender-based violence through high-quality legal services, holistic social and medical service referrals, and public policy advocacy. 27.7% I,P,R
- 10445 Tibet Fund** (212)213-5011 www.tibetfund.org EIN#133115145 We provide support for humanitarian aid, health education, community development and cultural preservation programs for impoverished Tibetan refugees and Tibetans in Tibet. 6.2% E,B,S
- 11370 Tibet, International Campaign for** (202)785-1515 www.savetibet.org EIN#521570071 Promotes human rights and democracy for the Tibetan people, secures humanitarian assistance, reports and advocates for Tibetans, and encourages dialogue between Chinese and Tibetan governments. 27.6% R,Q,W
- 11741 Union Democracy, Association for** (718)564-1114 www.uniondemocracy.org EIN#237037975 Defend free speech, fair elections, fair hiring and due process in unions. Protect reformers facing retaliation. Special emphasis on women, minority and federal employee rights. 23.7% R,J,B
- 15059 United for a Fair Economy** (617)423-2148 www.faireconomy.org EIN#043286118 Concentrated wealth and power undermine the economy, corrupt democracy, deepen the racial divide, and tear communities apart. UFE builds social movements for greater equality. 22.8% R,W,S
- 11170 United National Indian Tribal Youth, Inc.** (405)236-2088 www.unityinc.org EIN#731010390 UNITY provides lifeskills and leadership training and networking opportunities for American Indian and Alaska Native youth through local youth councils, training seminars, and national conferences. 30.6% O,R,S
- 11747 Violence Policy Center** (202)822-8200 www.vpc.org EIN#521571442 From school shootings to attacks on law enforcement, guns are tearing America apart. Help us stop this killer epidemic that claims over 30,000 lives annually. 10.8% R,W,I
- 11626 Washington Office on Latin America** (202)797-2171 www.wola.org EIN#521249353 With partners in Latin America and the Caribbean, we promote human rights, democracy, and social justice in the region through education, training, research, and advocacy. 11.4% Q,R,Z
- 11758 Wellstone Action Fund** (651)645-3939 www.wellstone.org EIN#352191193 Provides training programs in leadership, organizing, non-partisan voter engagement, citizen activism, and issue advocacy for individuals, organizations, and diverse communities. 28.8% R,S,O
- 11951 Witness** (718)783-2000 www.witness.org EIN#134167155 Witness uses the power of video to open the eyes of the world to human rights abuses. 66.1% R,Q,S
- 26479 Women's Human Rights, Urgent Action Fund for** (303)442-2388 www.urgentactionfund.org EIN#030419743 Women activists comprise the frontline of response to conflicts. We support them 365 days a year with grants of \$5,000 or less. 14.9% Q,R,S
- 78314 Women's Leadership Fund** (212)261-4400 www.thewhitehouseproject.org EIN#522172075 By providing a diverse array of women with the information, inspiration, and tools to lead a political life, we are fostering a truly representative democracy. 45.3% R,S,W
-
- AMERICA'S CHARITIES FEDERATION AND MEMBER ORGANIZATIONS**
- 10224 America's Charities** (800)458-9505 www.charities.org EIN#541517707 Working to build strong communities. Addressing needs of children, families, communities through member programs, by helping employers and employees support our member charities' programs. 7.6% P,O,E
- 10360 100 Black Men of America** (800)598-3411 www.100blackmen.org EIN#581974429 Our mission is to improve the quality of life within communities by enhancing educational and economic opportunities for all African Americans. 26.3% O,S,Y
- 10361 American Campaign for Prevention of Child Abuse and Family Violence** (202)429-6695 www.familyviolence.org EIN#954356014 Your generous contributions help the National Council assist thousands of children, spouses/partners (women and men), and elderly who are abused and vulnerable. Thank you. 11.2% P,W,S
- 11889 American Center for Law and Justice** (800)296-4529 www.aclj.org EIN#541586817 Specializing in constitutional law, the ACLJ is dedicated to the concept that freedom and democracy are God-given
- inalienable rights that must be protected. 12.5% R,I,W
- 11890 American Civil Liberties Union Foundation** (212)549-2500 www.aclu.org EIN#136213516 The nation's foremost defender of civil liberties. Defends constitutional rights. Upholds free speech, religious liberty, equality, privacy, due process. Protects minorities, women, immigrants, the poor. 11.9% R,W,B
- 10363 Amnesty International USA** (800)AMNESTY www.amnestyusa.org EIN#520851555 Global grassroots organization, impartial and non-political, whose membership takes collective action to stop grave abuses of human rights. 2.8 million members. Nobel Peace Prize winner. 32.0% R,Q,W
- 11891 Asian American Legal Defense and Education Fund** (800)966-5946 www.aaldef.org EIN#132855641 Protects and promotes the civil rights of Asian Americans through litigation, advocacy, community education and organizing. 18.7% R,P,S
- 58004 Boy Scouts of America** (972)580-2200 www.scouting.org EIN#221576300 One of the nation's most prominent values-based youth development organizations. Programs for building character, training in the responsibilities of citizenship, and developing personal fitness. 8.2% O,S,W
- 11628 Catholics United for Life** (800)764-8444 www.cjlj.org EIN#510195634 Pro-life Catholic organization dedicated to defending human life from the moment of conception. Activities include youth conference, educational programs, and legal defense of religious liberties. 19.9% R,X,P
- 11102 Christian Appalachian Project** (866)270-4227 www.christianapp.org EIN#610661137 Established in 1964 to assist under-served people in Appalachia create pathways out of poverty. CAP operates over 30 crisis-intervention, educational, and community development programs. 11.4% P,L,F
- 11629 Diabetes Research and Wellness Foundation** (866)293-3155 www.diabeteswellness.net EIN#521840230 Our goal is to fund scientific research into treatments and cure of diabetes. Conducts screenings, education programs to save lives from blindness, kidney failure, amputations. 6.1% H,G,E
- 10359 Dress for Success Worldwide** (212)532-1922 www.dressforsuccess.org EIN#134040377 Dress for Success is an international non-profit organization that promotes the economic independence of disadvantaged women through suiting, career development and employment retention programs. 4.8% J,P,W
- 11892 Eagle Forum Education and Legal Defense Fund** (618)462-5415 www.eagleforum.org EIN#371097202 Pro-family leadership by Phyllis Schlafly. Defends traditional families, strong national defense, parental rights, tax fairness. Articulate media voice on family, defense, education and conservative issues. 8.8% R,W,O
- 10986 Feed The Children** (800)627-4556 www.feedth-echildren.org EIN#736108657 Feed The Children provides food, medicine, clothing, educational materials and other essentials to children and their families domestically and internationally. 7.4% P,K,M

- 11627 Feeding America** (800)771-2303 www.feedingamerica.org EIN#363673599 Nation's leading domestic hunger-relief organization, annually securing and distributing groceries to over 37 million Americans in need. Our goal is to end hunger in America. 4.5% P,K,Y
- 11630 Fund for Animals, The** (888)405-FUND www.fundforanimals.org EIN#136218740 The Fund for Animals, founded by Cleveland Amory, operates animal sanctuaries and wildlife centers, and is a leading provider of direct care for animals. 11.6% D,M,P
- 11634 Gay, Lesbian, Bisexual & Transgender Scholarship Fund - Point Foundation** (Point Foundation) (866)337-6468 www.pointfoundation.org EIN#841582086 Provides financial support, mentoring and hope to meritorious students who are marginalized due to sexual orientation, gender identity or gender expression. 46.9% O,B,P
- 12178 Goodwill Industries International, Inc.** (800)741-0186 www.goodwill.org EIN#530196517 Our 165 community-based organizations provided employment training, job placement and other services to 1.9 million people in North America in 2009. 4.6% J,P,W
- 11893 Human Rights Campaign Foundation** (800)777-4723 www.hrc.org EIN#521481896 Provides information and resources to educate the public and foster sound public policy to end discrimination against lesbian, gay, bisexual and transgender Americans. 27.7% R,P,S
- 11894 Humane Society of the United States, The** (202)452-1100 www.humanesociety.org EIN#530225390 The Humane Society of the United States celebrates animals and confronts cruelty. The organization is backed by more than 11 million Americans. 26.5% D,M,C
- 11073 Latino Youth Education Fund** (LULAC National Educational Service Centers Inc) (202)835-9646 www.lnesc.org EIN#237262876 Provides innovative educational and scholarship opportunities for Latino youth throughout the U.S. and Puerto Rico. 10.1% B,O,R
- 11895 LatinoJustice PRLDEF** (800)328-2322 www.latinjustice.org EIN#132722664 LatinoJustice defends the rights of Latinos living and working in the US. We challenge discrimination through impact litigation and promote leadership through our educational programs. 24.0% R,B,W
- 10540 Meals On Wheels Association of America** (866)517-6366 www.mowaa.org EIN#237447812 Provides funding for meals and nutrition services through community-based meal programs to reduce hunger, improve health and enhance quality of life for frail homebound seniors. 13.6% P,K,E
- 10354 Mothers Against Drunk Driving** (800)438-6233 www.madd.org EIN#942707273 Founded by a mother who lost her daughter, we work to protect families from drunk driving and underage drinking. We also support drunk driving victims. 24.4% W,R,S
- 11104 NAACP Legal Defense and Educational Fund** (800)221-7822 www.naacpldf.org EIN#131655255 Fights for equality, access to education, employment, health care, housing, environmental justice, voting rights, criminal justice. Provides scholarships to promising African-American undergraduates and law students. 41.0% R,I,B
- 10355 NAACP Special Contribution Fund** (877)622-2798 www.naacp.org EIN#131998814 Focused on protecting and advancing civil rights by eliminating disparities within target areas: social, criminal justice, education, employment, emergency relief, health advocacy, housing, legal assistance. 2.3% R,O,S
- 10356 National Association of the Deaf** (301)587-1788 www.nad.org EIN#941358295 The NAD's mission is to preserve, protect, and promote the civil, human and linguistic rights of deaf and hard of hearing people in the USA. 18.2% R,Y,O
- 11631 National Law Enforcement Officers Memorial Fund** (202)737-3400 www.nleomf.org EIN#521382926 To generate increased public support for the law enforcement profession by permanently recording and appropriately commemorating the service and sacrifice of law enforcement officers. 33.0% P,W,B
- 11287 National Trust for Historic Preservation in the United States** (800)944-NTHP www.Preservation-Nation.org EIN#530210807 We help people protect, enhance, and enjoy the places that matter to them. Your support will help save America's historic places and revitalize our communities. 17.5% A,S,T
- 10350 Native American Rights Fund** (800)447-0784 www.narf.org EIN#840611876 Provides legal representation nationwide to Native American tribes, organizations, and individuals in cases of national significance involving tribal sovereignty, natural resources and human rights. 48.4% R,A,P
- 11105 Orphan Foundation of America** (800)950-4673 www.orphan.org EIN#521238437 At age 18 most orphans are on their own. OFA and volunteers provide moral and financial support to parentless teens pursuing college and vocational training. 1.2% P,B,O
- 10351 PetSmart Charities** (800)423-PETS www.PetSmartCharities.org EIN#931140967 Since 1994, our charity has funded over \$110 million for spay/neuter, disaster relief, educational programs and an in-store adoption program saving over 4.4 million pets. 13.3% D,W,M
- 11632 Population Connection** (800)767-1956 www.populationconnection.org EIN#941703155 A national nonprofit organization working to stabilize population growth and achieve a sustainable balance of people, resources and the environment. 22.2% C,B,R
- 11330 ProLiteracy Worldwide** (888)528-2224 www.proliteracy.org EIN#166076384 Working with our members and partners to end illiteracy, here and around the world, we help adults and families change their lives and communities. 18.6% P,R,Q
- 10352 Southern Poverty Law Center** (888)414-7752 www.splcenter.org EIN#630598743 Using litigation, education, and other forms of advocacy, the SPLC works toward making the ideals of equal justice and equal opportunity a reality. 62.8% R,O,S
- 11070 Vietnam Veterans Memorial Fund** (202)393-0090 www.vvmf.org EIN#521149668 As the Vietnam Veterans Memorial founders, VVMF works to preserve the legacy of The Wall, to promote healing and to educate about Vietnam War Era. 30.5% R,A,B
- 11425 Wounded Warrior Project** (WWP Inc) (904)296-7350 www.woundedwarriorproject.org EIN#202370934 Wounded Warrior Project (WWP) is a nonprofit organization whose mission is to honor and empower wounded warriors. 39.1% P,W,E

COMMUNITY HEALTH CHARITIES FEDERATION AND MEMBER ORGANIZATIONS

- 12196 Community Health Charities** (800)654-0845 www.healthcharities.org EIN#136167225 Partnering with America's most trusted health charities to deliver credible health information, community focused volunteer activities, and efficient charitable giving to the workplace. 2.1% E,G,H
- 11996 AIDS Research Foundation (amfAR)** (The Foundation for AIDS Research) (800)392-6327 www.amfar.org EIN#133163817 Supports innovative AIDS research; educates patients, doctors and the public about HIV treatment/prevention; advocates to protect the rights of all people affected by HIV/AIDS. 29.9% H,G,R
- 11997 ALS Association, The** (Amyotrophic Lateral Sclerosis Assn) (818)880-9007 www.alsa.org EIN#133271855 The ALS Association leads the fight against Lou Gehrig's Disease through research, advocacy and compassionate care and support of people with ALS and their families. 23.3% G,H
- 11234 Alzheimer's Association** (Alzheimers Disease and Related Disorders Association Inc) (800)272-3900 www.alz.org EIN#133039601 The Alzheimer's Association is the leading voluntary health organization in Alzheimer care and support and the largest private, nonprofit funder of Alzheimer research. 29.4% H,G,F
- 11403 AMC Cancer Research Center** (800)321-1557 www.amc.org EIN#840402535 Dedicated to raising cancer awareness and funds to support outstanding programs in prevention, patient care, education, counseling and research to benefit people across the nation. 28.4% H,U,E
- 10570 American Cancer Society** (800)ACS-2345 www.cancer.org EIN#131788491 We are accelerating progress against cancer in every community by saving lives, helping those touched by cancer, and empowering people to fight back against cancer. 20.6% E,G,H
- 11235 American Diabetes Association** (800)342-2383 www.diabetes.org EIN#131623888 Committed to finding a cure for diabetes, improving care, and providing information and support to help Stop Diabetes through research, community programs and advocacy. 28.3% E,G,H
- 10571 American Hearing Research Foundation** (312)726-9670 www.american-hearing.org EIN#362612784 The American Hearing Research Foundation supports research and education concerned with the causes, prevention, cure of deafness, impaired hearing and balance disorders. -27.3% H,G,E
- 11236 American Heart Association** (800)AHA-USA1 www.americanheart.org EIN#135613797 Largest non-profit supporter of cardiovascular research. Heart disease, stroke and other cardiovascular diseases claim more lives than the next 4 causes of death combined. 35.0% E,G,H

NATIONAL/INTERNATIONAL ORGANIZATIONS

- 11404 American Kidney Fund** (800)638-8299 www.kidneyfund.org EIN#237124261 The American Kidney Fund fights kidney disease through direct financial support to patients in need; health education; and prevention efforts. 2.6% E,G,P
- 10572 American Liver Foundation** (800)GO-LIVER www.liverfoundation.org EIN#362883000 The nation's leading non-profit that facilitates, advocates and promotes education, support and research for prevention, treatment and cure of liver disease. 21.3% G,H,E
- 11998 American Lung Association** (800)LUNG-USA www.lungusa.org EIN#131632524 The American Lung Association's work towards fighting lung disease is realized through research, education programs, public awareness, smoking cessation and air pollution prevention. 15.4% E,G,C
- 10573 American Parkinson Disease Association** (800)223-2732 www.apdaparkinson.org EIN#131962771 Dedicated to funding Parkinson's research, providing comprehensive medical information, extensive public/professional education and support services. 33.9% G,E,T
- 11237 Arthritis Foundation** (800)283-7800 www.arthritis.org EIN#581341679 The Foundation helps people take greater control of their Arthritis by leading efforts to prevent, control and cure the nation's number one cause of disability. 23.9% E,H,S
- 12413 Autism Speaks** (888)777-6227 www.autismspeaks.org EIN#202329938 We fund biomedical research into the causes, prevention, treatments and cure for autism spectrum disorders; increase awareness; and advocate for the needs of affected families. 28.4% H,G,P
- 10579 Be the Match Foundation** (Marrow Foundation) (612)884-8700 www.bethematchfoundation.org EIN#411704734 We support the National Marrow Donor Program. Together, we help patients who require a marrow transplant find a donor and receive the treatment they need. 16.4% G,H,E
- 11974 Breast Cancer Network of Strength** (312)986-8338 www.networkofstrength.org EIN#363049954 Provides emotional relief, information and support to anyone touched by breast cancer through the YourShoes 24/7 Support Center staffed by survivors with language interpretation services. 40.1% E,W,G
- 11999 Cancer Research Institute** (800)992-2623 www.cancerresearch.org EIN#131837442 Cancer Research Institute supports and coordinates scientific and clinical efforts that will lead to the immunological treatment, control, and prevention of cancer. 21.3% H,U,P
- 10596 CaringBridge** (651)452-7940 www.caringbridge.org EIN#421529394 CaringBridge provides personal websites that connect people experiencing a significant health challenge to family and friends, making each health journey easier. 17.6% E,P
- 24529 Children's Heart Foundation, The** (888)248-8140 www.ChildrensHeartFoundation.org EIN#364077528 Funds the most promising research to advance the diagnosis, treatment and prevention of Congenital Heart Defects, the world's most prevalent and deadly birth defect. 26.9% H,G,E
- 12197 Children's Tumor Foundation** (212)344-6633 www.ctf.org EIN#132298956 1-in-3,000 children suffer from Neurofibromatosis (NF), a genetic disorder that causes tumors throughout the body. CTF sponsors critical research, public awareness and patient support services. 17.7% G,H,E
- 11720 City of Hope** (800)826-4673 www.cityofhope.org EIN#953435919 Internationally recognized innovative biomedical research, treatment and educational institution. Physicians/scientists dedicated to the prevention and cure of cancer, HIV/AIDS, diabetes, and other life-threatening diseases. 9.6% H
- 32697 Colon Cancer Alliance** (202)434-8702 www.ccalliance.org EIN#860947831 The Colon Cancer Alliance is dedicated to ending the suffering of those affected by colorectal cancer through screening rates and survivorship; education, support, research, advocacy. 16.7% E,P,R
- 10567 Cooley's Anemia Foundation** (800)522-7222 www.cooleysanemia.org EIN#111971539 CAF's mission is advancing research to cure this fatal blood disease. Enhancing the quality of life of patients, educating doctors, trait carriers and the public. 29.0% G,H,W
- 11405 Crohn's and Colitis Foundation of America** (800)932-2423 www.cdfa.org EIN#136193105 Working to improve the quality of life for Crohn's disease and ulcerative colitis patients and their families through medical research, supportive services and education. 23.3% H,E,P
- 11406 Cystic Fibrosis Foundation** (800)FIGHT-CF www.cff.org EIN#131930701 Supports innovative research to control and cure Cystic Fibrosis. Provides specialized medical care through a nationwide network of centers; offers pharmacy and other patient services. 20.1% P,H,E
- 12000 Depression and Bipolar Support Alliance** (800)826-3632 www.dbsalliance.org EIN#363379124 Patient-directed organization focusing on the most prevalent, life-threatening mental illnesses. The Mission - "to improve the lives of people living with mood disorders." 39.3% F,G,P
- 12198 Easter Seals** (800)221-6827 www.easterseals.com EIN#362171729 Easter Seals is the nation's leading non-profit provider of rehabilitation services to children and adults with disabilities as well as support to their families. 19.2% E,P
- 11407 Endometriosis Association** (800)992-3636 www.endometriosisassn.org EIN#391414754 Leading nonprofit providing education, support, and groundbreaking research for families affected by endometriosis, a painful chronic disease linked to six cancers and six autoimmune diseases. 25.6% G,H,E
- 10568 Epilepsy Foundation of America** (800)213-5821 www.epilepsyfoundation.org EIN#520856660 Formed in 1968, the Epilepsy Foundation works to prevent, control and cure epilepsy through services, education, advocacy and research. 26.3% E,G,P
- 89867 Hole in the Wall Foundation** (Association of HIT-WG Camps Inc) (203)562-1203 www.holeinthewallcamps.org EIN#203865042 The Association of Hole in the Wall Camps leads the largest global family of medical-specialty camps, providing life-changing experiences to seriously ill children without charge. 5.0% E,G,P
- 11238 Huntington's Disease Society of America** (800)345-HDSA www.hdsa.org EIN#133349872 Promote and support research for a cure; help people and families affected by HD; and educate the public and health care professionals about HD. 22.6% E
- 10569 Juvenile Diabetes Research Foundation International** (800)533-CURE www.jdrf.org EIN#231907729 World's largest charitable funder of type 1 diabetes research. Mission: Find a cure for diabetes and its complications through the support of research. 17.7% H,G,E
- 11239 Leukemia & Lymphoma Society, The** (914)949-5213 www.lls.org EIN#135644916 Seeks cures for leukemia, lymphoma, Hodgkin's disease and myeloma, and improved quality of life for patients and families through research, patient-aid, education, advocacy and services. 24.1% G,H,E
- 10566 Lupus Foundation of America** (800)558-0121 www.lupus.org EIN#431131436 The LFA stimulates and funds critical research on lupus, advances new treatments, and helps to improve the quality of life for everyone affected by lupus. 27.0% H,G,P
- 11408 March of Dimes Foundation** (888)MODIMES www.marchofdimes.com EIN#131846366 The March of Dimes Foundation's mission is to improve the health of babies by preventing birth defects, prematurity and infant mortality. 24.7% E,H,P
- 10564 Mental Health America** (800)969-NMHA www.mentalhealthamerica.net EIN#131614906 Mental Health America seeks to improve the health and quality of life for nearly 70 million adults and children impacted by mental health problems annually. 32.8% F,E,R
- 10561 Muscular Dystrophy Association** (800)572-1717 www.mda.org EIN#131665552 Fighting neuromuscular diseases through worldwide research, a nationwide network of clinics offering comprehensive medical services, and far-reaching professional and public health education. 24.2% H,G,E
- 11240 Myasthenia Gravis Foundation of America** (800)541-5454 www.myasthenia.org EIN#135672224 MGFA works to discover the cause and find treatments or a cure for MG, while providing education and support to those living with the disease. 37.6% G,H
- 10562 NAMI (National Alliance on Mental Illness)** (888)999-NAMI www.nami.org EIN#431201653 The nation's largest grassroots support, educational and advocacy organization dedicated to improving the lives of those affected by severe mental illnesses. 25.8% F,P,R
- 10563 National Council on Alcoholism and Drug Dependence** (800)NCA-CALL www.ncadd.org EIN#131664053 Dedicated to fighting the Nation's #1 health problem: alcoholism, drug addiction and the devastating consequences of alcohol and other drugs on individuals, families and communities. 11.2% G
- 12001 National Headache Foundation** (888)NHF-5552 www.headaches.org EIN#237073022 National Headache Foundation offers resources, research and relief-vital information, support groups, physician finder, education, newsletter and outreach to headache sufferers, their families, healthcare providers. 29.5% E,G,H

- 12002 National Hemophilia Foundation** (800)422-2634 www.hemophilia.org EIN#135641857 National Hemophilia Foundation is dedicated to finding better treatments and cures for bleeding and clotting disorders and to preventing complications through education, advocacy and research. 21.9% E,G,H
- 11241 National Hospice and Palliative Care Organization** (800)338-8619 www.nhpco.org EIN#541096334 Largest national advocate for dying patients and their families. Dedicated to increasing awareness of, and access to, quality hospice care and palliative care. 33.3% E,H,T
- 12003 National Kidney Foundation** (800)622-9010 www.kidney.org EIN#131673104 With nationwide programming, NKF provides scientific research, professional/public education, patient and community services for 26-million Americans with chronic kidney disease and 20-million at risk. 27.2% E,G,H
- 11409 National Multiple Sclerosis Society** (800)344-4867 www.nationalmssociety.org EIN#135661935 Provides funding for research, drives change through advocacy, facilitates professional education, and provides programs and services designed to help people with MS and their families. 14.0% H,P,E
- 11098 National Parkinson Foundation** (800)327-4545 www.parkinson.org EIN#590968031 To improve the quality of care for people with Parkinson disease through research, education and outreach. 38.5% G,H,T
- 10214 National Psoriasis Foundation** (800)723-9166 www.psoriasis.org EIN#930571472 Our mission is to find a cure for psoriasis and psoriatic arthritis and to eliminate their devastating effects through research, advocacy and education. 25.3% G,E,R
- 10565 National Spinal Cord Injury Association** (800)962-9629 www.spinalcord.org EIN#135662884 Enabling people with Spinal Cord Injury to achieve the highest possible quality of life by providing advocacy, education and resources, peer-support and free membership. 50.2% G,R,Y
- 11378 National Stroke Association** (800)STROKES www.stroke.org EIN#742317104 To positively impact the health and lives of people in the U.S. by preventing stroke, improving care and quality of life after stroke. 19.9% G,E,P
- 10607 Pancreatic Cancer Action Network** (877)272-6226 www.pancan.org EIN#330841281 Nationwide network of people dedicated to working together to advance research, support patients and create hope for those afflicted by pancreatic cancer. 16.4% G,H,T
- 11410 Parkinson's Disease Foundation** (800)457-6676 www.pdf.org EIN#131866796 A leading national presence in Parkinson's disease research, patient education and advocacy. Funds promising scientific research and offers educational programs, referral and one-on-one advice services. 40.5% H,G,E
- 11354 Prevent Blindness America** (National Society to Prevent Blindness) (800)331-2020 www.prevent-blindness.org EIN#363667121 The nation's leading volunteer eye health and safety organization dedicated to fighting blindness and saving sight. 33.1% E,G,H
- 11242 Research to Prevent Blindness** (800)621-0026 www.rpbusa.org EIN#131945117 Mobilizes financial resources to support scientific research into the causes, cures and prevention of blinding diseases in its mission to preserve vision and restore sight. 6.2% H
- 10558 Sickle Cell Disease Association of America** (410)528-1555 www.sicklecelldisease.org EIN#237175985 Only national voluntary organization dedicated to addressing issues created by this inherited condition. SCDAA provides public information, professional education, advocacy, and supports research. 14.3% W,H,Y
- 11243 SIDS Alliance/First Candle** (Sudden Infant Death Syndrome Alliance Inc) (800)221-7437 www.first-candle.org EIN#521591162 A National voluntary health organization uniting parents, caregivers and researchers nationwide with government, business and community service groups to advance infant health and survival. 12.2% H,F,G
- 10559 Spina Bifida Association of America** (800)621-3141 www.spinabifidaassociation.org EIN#581342181 Represents and advocates for people with spina bifida. Public health education, research, scholarships, conferences for children and adults with spina bifida, families and health-care providers. 11.2% G
- 10560 St. Jude Children's Research Hospital** (800)822-6344 www.stjude.org EIN#620646012 Researches and treats pediatric catastrophic diseases - primarily childhood cancer. St. Jude covers all costs not paid by insurance. Research findings are shared worldwide. 4.6% H,G,E
- 10615 Susan G. Komen for the Cure** (Susan G Komen Breast Cancer Foundation) (972)855-1600 www.komen.org EIN#751835298 Imagine life without breast cancer. Make it a reality for all nations by racing for the cures and funding life-saving research and community health programs. 23.6% H,G,W
- 11411 Tourette Syndrome Association** (888)486-8738 www.tsa-usa.org EIN#237191992 The association is a national voluntary non-profit organization dedicated to the treatment, control and cure for Tourette Syndrome through education, research and service. 16.6% G,P,H
- 10505 Bear Necessities Pediatric Cancer Foundation, Inc.** (866)309-2327 www.bearnecessities.org EIN#363874655 Help children with cancer by funding pediatric cancer research; caring for the patient and families and their immediate needs; and assisting child oncology programs. 21.7% H,E,W
- 71146 Bladder Cancer Advocacy Network** (301)215-9099 www.bcan.org EIN#202897110 Help BCAN defeat bladder cancer - the 5th most common cancer in the US- by funding research, increasing public awareness, and providing information and support. 23.6% G,H,W
- 11033 Brain Tumor Association, American (ABTA)** (800)886-2282 www.abta.org EIN#237286648 Exists to eliminate brain tumors through research and to meet the needs of brain tumor patients and their families. 21.1% H,G,P
- 12010 Breast Cancer Action** (877)2-STOP-BC www.bcaction.org EIN#943138992 Challenging assumptions and inspiring change to end the breast cancer epidemic. Educating and advocating for social justice, patients before profits, an environment with fewer toxins. 20.2% G,E,R
- 10756 Breast Cancer African American, Sisters Network Inc.** (Sisters Network) (866)781-1808 www.sistersnetworkinc.org EIN#760480069 Speaking with one voice, we can save lives by empowering women through support, education, providing financial resources and promoting early detection through mammography screening. 4.0% G,E,P
- 41620 Breast Cancer Aid and Research Institute** (800)759-2150 www.breastcancerinstitute.org EIN#364617641 Awards medical research grants and ships medical supplies and humanitarian aid to programs that treat breast cancer and other degenerative diseases. Breast Cancer support groups! 1.5% H,G,E
- 75625 Breast Cancer Crusade by Avon** (Avon Products Foundation Incorporated) www.avonfoundation.org EIN#136128447 Support the crusade and help make us obsolete. We raise funds and awareness for breast cancer screening, diagnosis, access to treatment, and vital lifesaving research. 21.2% T,G,P
- 10616 Breast Cancer Fund** (866)760-TBCF www.breastcancerfund.org EIN#943155886 The Breast Cancer Fund protects our bodies and environment from toxic chemicals linked to breast cancer. Together, we can stop the disease before it starts. 22.7% G,H,C
- 11518 Breast Cancer in Young Women** (Young Survival Coalition Inc) (646)257-3000 www.youngsurvival.org EIN#134057685 Young women can and do get breast cancer. They face unique issues including infertility and higher mortality rates. Help us provide them support and education. 17.0% G,E,P
- 10944 Breast Cancer Research & Assistance Fund** (602)241-2697 www.breastcancer-research.org EIN#860957009 Provides research grants, medical equipment and supplies to clinics that treat breast cancer and other chronic diseases. Provides educational materials for patients. Cancer support groups. 2.1% E,G,H

CANCERCURE OF AMERICA: CARE, UNDERSTAND, RESEARCH & END FEDERATION AND MEMBER ORGANIZATIONS

- 10894 CancerCURE of America: Care, Understand, Research & End** (800)874-0764 www.cancercureamerica.org EIN#810648432 Support this coalition of world class cancer charities, leading the way with new treatment modalities, better patient care, and research to someday find the cure. 2.2% G,H,E
- 82805 Alex's Lemonade Stand Foundation** (866)333-1213 www.alexlemonade.org EIN#562496146 A four-year-old cancer patient's front yard lemonade stand evolved to a nationwide movement to find a cure for pediatric cancer. Please join us. 14.5% H,G,O
- 13995 Angel Airlines for Cancer Patients** (888)675-1405 www.AngelAirlinesforCancerPatients.org EIN#261740522 Access to the best possible care available, regardless of location. Our free or

- 15071 Breast Cancer Society** (480)284-4104 www.breastcancersociety.org EIN#260237089 Unique mission, providing direct assistance to breast cancer patients and families battling this disease as they meet the challenges of the illness and become survivors. 29.0% G,H,W
- 10617 Cancer Aid and Research Fund** (623)561-5893 www.canceraidresearch.org EIN#742520175 Awards scientific research grants, provides medical supplies and equipment to programs that treat cancer and other degenerative diseases. Cancer support groups for patients and families. 3.8% H,E,G
- 12470 Cancer and Aging Research Program** (Trudeau Institute Inc) (800)638-6064 www.trudeauinstitute.org EIN#141401413 If you live long enough, you will eventually die of cancer. Help us improve research, treatments and the quality of life for aging cancer patients. 18.9% H,G,U
- 11530 Cancer Care, Inc.** (800)813-HOPE www.cancer-care.org EIN#131825919 Caring for people facing the challenges of cancer. Supporting patients, loved ones, caregivers. Social workers provide help and hope through free counseling, education, financial assistance. 15.8% E,P,G
- 12011 Cancer Coalition, The National** (919)821-2182 www.nationalcancercoalition.org EIN#760435022 Help us defeat cancer and chronic disease worldwide. We provide cancer medicines free to needy patients and aid cancer research. Your support saves lives. 2.3% G,H,E
- 11276 Cancer Control Society** (323)663-7801 www.cancercontrolsociety.com EIN#237374145 Prevention and control of cancer and other diseases through Alternative Therapies and Nutritional Information for the public and professionals. Annual Conventions, Doctor Referrals, Recovered Patients. 10.6% G,E,H
- 12393 Cancer Fund of America** (800)578-5284 www.cfoa.org EIN#581766061 New products shipped to cancer victims and nonprofits serving the needy. Liquid dietary meals, fans, blankets, diapers, bedpads, clothing, toys, hygiene, household and comfort items. 28.8% G,E,W
- 19073 Cancer Hope Network** (877)467-3638 www.cancerhopenetwork.org EIN#222647316 One-on-one support to cancer patients and their families. We match patients with trained volunteers who have themselves undergone and recovered from a similar cancer experience. 9.2% E,P,G
- 11967 Cancer Prevention and Treatment Fund** (National Research Center for Women & Families) (202)223-4000 www.stopcancerfund.org EIN#522169212 Helps adults and children prevent and treat all types of cancer and assists them in choosing the safest and most effective treatments. 4.0% G,E,R
- 10221 Cancer Project - Mautner Project for Lesbians with Cancer** (Mautner Project) (202)332-5536 www.mautnerproject.org EIN#521703915 Provides transportation/home visits to lesbian/bisexual women with cancer; promotes lesbian health with smoking cessation and weight loss; educates doctors about lesbian health issues. 28.1% G,E,W
- 11267 Cancer Research America - NFCR** (National Foundation for Cancer Research) (800)321-CURE www.nfcr.org EIN#042531031 If you agree that world-class, cutting-edge research is the key to more effective cancer treatments, better cancer prevention methods, and earlier cancer detection-join us! 33.2% H,G,U
- 10599 Cancer Research Foundation** (312)630-0055 www.cancerresearchfdn.org EIN#362385213 Research is the key in the battle against cancer. We fund bold and innovative laboratory and clinical research. Help us make a cure the reality. 7.9% H,G,U
- 10576 Cancer Research Fund of the Damon Runyon-Walter Winchell Foundation** (877)7-CANCER www.damonrunyon.org EIN#131933825 The leading cancer charity committed to supporting today's best young scientists and funding their innovative cancer research. 100% of your donation funds cancer research. 26.4% H,G,E
- 10934 Cancer Research Fund VHL Alliance** (VHL Family Alliance) (800)767-4845 www.vhl.org EIN#043180414 Children stricken with VHL cope with a series of tumors their whole lives. Help us cure VHL, kidney cancer, and related tumor conditions. 22.9% H,G,E
- 17651 Cancer Research Wellness Institute** (831)625-3565 www.cancer-research.net EIN#860963787 Research grants for alternative therapies in treating cancer and other so-called "incurable" diseases. Conducts seminars on alternative therapies. Provides medical supplies to hospitals and clinics. 3.3% G,H,E
- 12009 Cancer Research, American Association for** (866)423-3965 www.aacr.org EIN#236251648 We fund groundbreaking scientific cancer research that saves lives. By contributing, you can help speed up the pace of scientific discovery, and fight cancer. 8.4% H,G,T
- 41537 Cancer Research: Cell and Gene Targeted Treatments** (Alliance for Cancer Gene Therapy Inc) (203)358-8000 www.acgtfoundation.org EIN#061619523 Attack only the cancer cells and not other tissues and organs! We fund research into safe, effective therapies that promise to eliminate devastating side effects. 10.6% H,G,E
- 11674 Cancer Support Community** (888)793-WELL www.cancersupportcommunity.org EIN#954163931 To help all people affected by cancer enhance their health and well-being through participation in a free professional program of support, education, and hope. 16.3% E,F,G
- 12012 Cancer Survivors Coalition (NCCS)** (National Coalition for Cancer Survivorship) (888)650-9127 www.canceradvocacy.org EIN#850357897 Cancer affects the body, psyche, relationships, finances, insurance coverage-for life. Help us advocate for and empower survivors to get the best care for life. 22.8% E,H,R
- 12395 Childhood Cancer Research - St. Baldrick's Foundation** (St Baldricks Foundation Inc) (888)899-BALD www.stbaldricks.org EIN#201173824 What does it take to conquer childhood cancer? It takes life-saving research, it takes generosity, and it takes you. Help us find a cure. 25.4% H,G,T
- 46392 Childhood Leukemia Foundation** (888)253-7109 www.CLF4kids.org EIN#521825483 Lifting the spirits of children with cancer. Our Guarantee = 100% of CFC and State workplace donations will be used exclusively to help the children. 50.6% E,P,G
- 12396 Children's Brain Tumor Foundation** (866)228-HOPE www.cbtf.org EIN#133512123 Children's brain tumors are the toughest childhood cancer. A mother grieves. A father cries. CBTF is there with insight, support, respite and hope every day. 39.1% H,G,P
- 12013 Children's Cancer Aid and Research Institute** (800)759-3390 www.childrenscancerresearch.org EIN#860932492 Provides childhood cancer research grants. Ships medical supplies and humanitarian aid to programs that treat childhood cancer and other degenerative diseases. Provides summer camp sponsorships. 1.5% H,E,G
- 13335 Children's Cancer Fund of America** (888)418-6062 www.cfoa.org EIN#201226416 With your help our nationwide "Checks for Children Program" provides direct financial aid to children suffering with cancer; and humanitarian aid in countries where needed. 53.8% G,E,W
- 12394 Children's Cancer Recovery Foundation** (800)238-6479 www.ChildrensCancerRecovery.org EIN#330418563 Creating smiles and inspiring hope for kids with cancer and their families by providing financial aid, camp scholarships, toys, games and funding for cancer research. 26.6% E,H,P
- 27889 Children's Cancer Research and Family Assistance Foundation** (Rally Foundation Inc) (404)847-1270 www.rallyfoundation.org EIN#201950849 Children's days should be filled with laughter, friends and playtime, not hospitals, chemotherapy and medicine. Help us support research for better treatments and a cure! 7.9% H,T,G
- 10935 CURE Childhood Cancer, Inc.** (800)443-CURE www.curechildhoodcancer.org EIN#581244138 Childhood cancer can be cured! We fund critical laboratory and clinical research while providing support programs and services for children with cancer and their families. 11.5% H,E,P
- 78130 Gabrielle's Angel Foundation for Cancer Research, Inc.** (646)861-2033 www.gabriellesangels.org EIN#133916689 Funding research for leukemia and lymphoma to cutting-edge, aggressive, innovative researchers so that soon we may find better treatment, improve quality-of-life, and a cure! 16.0% H,G,T
- 11545 International Myeloma Foundation** (818)487-7455 www.myeloma.org EIN#954296919 The International Myeloma Foundation (IMF) is dedicated to improving the quality of life of myeloma patients while working toward prevention and a cure. 15.1% G,P,H
- 10613 Kidney Cancer Research and Education Association** (Kidney Cancer Association) (800)850-9132 www.kidneycancer.org EIN#363719712 We strive for a world without kidney cancer. Help us fund breakthrough research, educate patients and health professionals and advocate for patients. 6.6% H,G,R
- 10937 Leukemia Clinical Research Foundation** (651)229-7131 EIN#411586846 Leukemia can be cured! We live that dream by supporting research where it has the most impact - on patients in clinical settings. 7.8% H,G,T

- 12398 Lung Cancer Alliance** (800)298-2436 www.lungcanceralliance.org EIN#911821040 Empowering patients, elevating awareness and changing health policy. We provide patient support, educate on risk and early detection, and advocate for millions in research dollars. 22.9% G,R,P
- 84118 Lung Cancer Research Foundation, Bonnie J. Addario** (Bonnie J Addario A Breath Away From the Cure Foundation) (415)357-1278 www.lungcancerfoundation.org EIN#204417327 The #1 cancer killer is largely ignored, underfunded, and under-researched. Join our crusade to eradicate lung cancer through aggressive research, early detection, treatment, and awareness. 45.0% H,U,T
- 12970 LUNgevity Foundation** (312)464-0716 www.lungevity.org EIN#364433410 LUNgevity Foundation brings together world-class scientific minds, passionate advocates, and an efficient and effective organization to unite the country to end lung cancer. 25.6% H,E,G
- 11870 Lymphedema Network** (National Lymphedema Network Inc) (415)908-3861 www.lymphnet.org EIN#943068338 Abnormal swelling in limbs or elsewhere from cancer surgery/other causes. Affects men, women, children. Often misdiagnosed and mistreated. A chronic condition, a lifelong struggle. 19.4% G,E,H
- 10068 Lymphoma Foundation of America** (734)222-1100 www.lymphomahelp.org EIN#521662087 We are the national organization helping lymphoma patients and families: support services, second opinions, nurse-counseling, research, grants, new treatments, patients' rights. Advice, experience, support. 1.3% G,H,E
- 11541 Lymphoma Research Foundation** (800)235-6848 www.lymphoma.org EIN#954335088 Help us eradicate lymphoma. We're the nation's largest lymphoma-focused organization devoted exclusively to funding research and providing patients and healthcare professionals with comprehensive, critical information. 30.8% H,G,R
- 36603 MPN Research Foundation** (MPD Foundation) (312)683-7243 www.mpdfoundation.org EIN#364330967 Blood cancers can strike anyone at any age, and require innovative and accountable scientific research that produces results. Help us advance research and empower patients. 26.5% H,G,E
- 52195 National Lung Cancer Partnership** (608)233-7905 www.nationallungcancerpartnership.org EIN#450505050 The only lung cancer advocacy organization founded by doctors and researchers, we fund lung cancer research, provide patient resources, and generate awareness of the disease. 13.5% G,H,E
- 10555 Oncology Nursing Society Foundation** (Oncology Nursing Foundation) (412)859-6100 www.onsfoundation.org EIN#251410081 We are improving cancer care and the lives of people with cancer by funding oncology nursing research, scholarships, awards, and educational programs. 51.5% G,H,B
- 11314 Ovarian Cancer Coalition, National** (888)OVAR-IAN www.ovarian.org EIN#650628064 Ovarian cancer: Deadliest of all gynecological cancers. No screening test to detect it early. Costliest to treat. Please help raise awareness for all women. 26.9% G,E,P
- 10939 Ovarian Cancer National Alliance** (202)331-1332 www.ovariancancer.org EIN#311581756 Advances the interests of women with ovarian cancer by increasing awareness of this disease and advocating for more effective diagnostics, treatments and ultimately a cure. 14.8% G,E,W
- 11418 Prostate Cancer Research and Assistance Fund** (Alternative Cancer Research Fund) (800)756-3840 www.alternativecancer.org EIN#861041297 Educational information for prostate and other cancer victims. Provides medical research grants to hospitals and clinics; Medicine and nutritional supplies for patients and families. 1.4% G,H,P
- 10941 Prostate Cancer Research Institute** (310)743-2116 www.pcri.org EIN#954617875 Prostate cancer will strike 1 in 6 men. Your generous donation helps us fight prostate cancer through research, education and increasing public awareness. 11.1% G,E,H
- 10942 Skin Cancer Foundation** (212)725-5176 www.skincancer.org EIN#132948778 It's skin cancer. Millions hear these terrible words every year. We're dedicated to eradicating skin cancer through prevention, early detection, effective treatment, education, and research. 9.9% G,W,H
- 97718 SuperSibs!** (847)462-4742 www.supersibs.org EIN#320038863 SuperSibs! ensures ongoing comfort, recognition, and support to children and teens whose siblings have cancer across the US and Canada. 17.9% O,E,F
- 11675 Thyroid Cancer Survivors Association, Inc.** (877)588-7904 www.thyca.org EIN#522169434 ThyCa is dedicated to better understanding of thyroid cancer through support, education and communication; and supports research for a future free of thyroid cancer. 9.5% H,E,P
- 12161 Zero - The Project to End Prostate Cancer** (202)463-9455 www.zerooncancer.org EIN#593400922 Zero prostate cancer deaths, Zero prostate cancer cases, and for those with prostate cancer a Zero PSA. We commit to ending prostate cancer. Join us. 12.7% G,E,H
- 10939 Ovarian Cancer National Alliance** (202)331-1332 www.ovariancancer.org EIN#311581756 Advances the interests of women with ovarian cancer by increasing awareness of this disease and advocating for more effective diagnostics, treatments and ultimately a cure. 14.8% G,E,W
- 48726 American Thoracic Society, Foundation** (ATS Foundation Inc) (212)315-8600 www.thoracic.org EIN#202138855 Lung disease kills 400,000 Americans and debilitates millions more each year. Help us find cures for asthma, COPD, cystic fibrosis, lung cancer and other diseases. 16.7% H,E,T
- 10583 Asthma and Allergy Foundation of America** (800)727-8462 www.aafa.org EIN#131691693 Supports research to cure asthma and allergies and helps patients through educational programs, advocacy, free information and a national network of chapters and support groups. 24.8% H,G,V
- 11721 Blindness, Foundation Fighting** (800)683-5555 www.fightblindness.org EIN#237135845 Funds research to discover treatments and cures for retinal diseases that cause blindness such as retinitis pigmentosa, macular degeneration, and other related retinal diseases. 25.5% H,B,G
- 10883 Breast Cancer Research Center, Osteoporosis and** (800)877-1775 www.researchwomenshealth.org EIN#330950811 Your support makes a difference by funding vital research dedicated to the discovery of treatments and cures to breast cancer and health issues affecting women. 45.6% H,G,B
- 10584 Breast Cancer Research Foundation** (866)346-3228 www.brcfure.org EIN#133727250 Help find a cure. Breast cancer claims over 40,000 lives annually. Your support funds lifesaving research worldwide: Prevention and A Cure In Our Lifetime. 7.9% H,G,T
- 11865 Cancer Immunology Research Foundation** (Concern Foundation) (800)867-2279 www.concernfoundation.org EIN#237002878 Provides funding for cancer research scientists to investigate new approaches for early detection and treatment in the quest to conquer cancer in children and adults. 19.0% H,T,U
- 11719 Cancer Research, Gateway for** (888)221-2873 www.demandcuretoday.org EIN#731386920 The Gateway funds innovative cancer research focused on saving the lives of today's cancer patients. 99 cents of every dollar received goes to research. 0.7% H,E,T
- 10581 Cerebral Palsy and Developmental Medicine, American Academy for** (American Academy for Cerebral Palsy) (414)918-3014 www.aacpdm.org EIN#620692749 Support healthcare teams to implement the latest research and techniques in revitalizing children and patients with cerebral palsy and other developmental disabilities. 14.5% H,G,E
- 88538 Charley's Fund** (877)436-3363 www.charleysfund.org EIN#202014968 Funds medical research to find a cure or treatment for Duchenne muscular dystrophy, the number one genetic killer of children worldwide. 8.3% H,G,T
- 11718 Diabetes Educators Education & Research Foundation, American Association of** (800)338-3633 www.diabeteseducator.org EIN#363488423 25 million Americans suffer from diabetes. Your support will help teach people with diabetes how to self-manage their disease and live healthier, more productive lives. 30.1% H,G,B

MEDICAL RESEARCH CHARITIES FEDERATION AND MEMBER ORGANIZATIONS

- 10899 Medical Research Charities** (978)607-0164 www.medicalresearchcharities.org EIN#943148591 AIDS. Arthritis. Blindness. Cancer. Heart Disease. Fight back by supporting medical research and help discover the prevention and cure for these and other diseases. 2.4% H,B,G
- 11357 AIDS Community Research Initiative of America** (Community Research Initiative on AIDS) (212)924-3934 www.acria.org EIN#133632234 Leading the way in finding new HIV/AIDS treatments and helping people get them. Our research helped develop many lifesaving FDA-approved drugs. Help find more. 25.3% H,G,S
- 12134 AIDS Research Alliance of America** (310)358-2423 www.aidsresearch.org EIN#954264845 Performing groundbreaking medical research seeking better treatments and a vaccine. Our scientists helped develop many of today's lifesaving HIV medicines. Help us find the cure. 39.5% E,H,S
- 11717 Alpha-1 Foundation** (877)228-7321 www.alpha-1foundation.org EIN#650585415 Supports research

towards a cure for Alpha-1, a deadly genetic disorder causing liver and/or lung disease, affecting 1 in 2,500 Americans, many undiagnosed. 14.8% H,G,P

- 11359 Diabetes National Research Group** (800)877-3457 www.diabetes-science.org EIN#330950812 Nicknamed "The Silent Killer," diabetes affects 23,000,000 Americans. We support medical research to find treatments, and possibly cures, for Type 1 and Type 2 diabetes. 7.5% H,G,B
- 12118 Glaucoma Research Foundation** (800)826-6693 www.glaucoma.org EIN#942495035 Prevent vision loss from glaucoma by investing in innovative research, education, and support with the ultimate goal of finding a cure. 27.7% H,B,P
- 12168 Hope Heart Institute** (425)456-8700 www.hope-heart.org EIN#911138000 Heart disease is the #1 cause of death in America. We conduct scientific and clinical research and provide interactive heart health education for all ages. 29.1% H,B,G
- 10578 Interstitial Cystitis Association of America** (800)435-7422 www.ichelp.org EIN#133292137 Advocates for research, raises awareness and serves as hub for millions who suffer with pelvic pain coupled with constant urinary urgency/frequency called interstitial cystitis (IC). 20.1% H,G,E
- 11725 Leukemia Research Foundation** (888)558-5385 www.leukemia-research.org EIN#366102182 Funds research to find a cure for leukemia, lymphoma, and myelodysplastic syndromes and provides emotional, educational and financial support to patients and their families. 28.4% H,U,E
- 10575 Leukodystrophy Foundation, The United** (800)728-5483 www.ulf.org EIN#351557361 Provides patients and families specific information, networking opportunities, assists identifying sources of medical care, funds direct and indirect research leading to clinical trials and therapies. 14.5% G,H,P
- 42372 Lung Cancer, Uniting Against** (212)627-5500 www.unitingagainstlungcancer.org EIN#134195464 Committed to conquering lung cancer by funding innovative research into more effective diagnosis and treatment and raising awareness of the world's leading cancer killer. 24.4% H,E
- 12135 Multiple Sclerosis National Research Institute** (Torrey Pines Institute for Molecular Studies Inc) (866)676-7400 www.ms-research.org EIN#330319501 Conducts research towards understanding, treating and halting the progression of multiple sclerosis and related diseases. Current research progress is promising. Please help us find cures! 11.6% H,G,B
- 54977 National Brain Tumor Society** (800)770-8287 www.brainumor.org EIN#043068130 190,000 individuals per year are diagnosed with a brain tumor. NBTS offers hope to those affected, funding brain tumor research and providing supportive patient services. 33.9% G,H,P
- 12120 National Eating Disorders Association** (206)382-3587 www.nationaleatingdisorders.org EIN#133444882 Supports individuals and families affected by eating disorders and acts as a catalyst for prevention, cures and access to treatment through programs and national helpline. 19.3% F,B,H
- 11334 Osteogenesis Imperfecta Foundation** (800)981-2663 www.oif.org EIN#237076021 OI causes brittle bones that break easily. Coughing can fracture ribs; falling can break a leg. Help provide answers for families, research for a cure. 23.2% H,G,P
- 11724 Paralysis Foundation, Sam Schmidt** (Sam Schmidt Foundation) (317)236-9999 www.samschmidt.org EIN#431878305 Funds research to cure paralysis/spinal cord injuries benefiting Alzheimer's, Parkinson's and stroke. Funds disability organizations and conducts national disability programs. Advocates for disabled. 26.4% H,E,G
- 10574 Prostate Cancer Foundation** (800)757-2873 www.pcf.org EIN#954418411 PCF is accelerating the discovery and development of better treatments and a cure for prostate cancer - a life is lost every 19 minutes. 21.0% H,G,E
- 10582 Rheumatology Research Education Foundation, American College of** (404)633-3777 www.rheumatology.org/ref EIN#581654301 Supports prevention, treatment, and cures for rheumatic diseases by funding research, training and education for clinicians, students, health professionals, researchers and academic institutions. 12.3% G,H,B
- 11722 V Foundation, The** (919)380-9505 www.jimmyv.org EIN#133705951 The V Foundation is a charitable organization dedicated to saving lives by raising money to fund cancer research and awareness projects. 7.0% H,E,G
-
- JEWISH CHARITIES OF AMERICA FEDERATION AND MEMBER ORGANIZATIONS**
- 10895 Jewish Charities of America** (888)517-8499 www.jewishcoa.org EIN#680473577 Repair the World! Support American Jewish Charities- feed the hungry, heal the sick, shelter the displaced, and pursue justice, freedom, and peace for all humanity. 7.0% X,Q,P
- 44913 All 4 Israel** (877)812-7162 www.all4israel.org EIN#050553417 Assists injured soldiers, families of fallen soldiers, families affected by terrorism, poor people in Sderot and provides medical assistance, including plastic surgeries in United States. 3.2% P,E,L
- 10951 Amcha for Tsedakah** (301)937-2600 www.dojustly.org EIN#521691379 If you believe in tsedakah, welcome home! We support US and Israeli organizations which promote pluralism and tolerance while efficiently addressing hunger, education and justice. 15.9% P,W,K
- 11054 American Associates, Ben Gurion University of the Negev, Inc.** (800)962-2248 www.aabgu.org EIN#237270753 Promoting the pioneering spirit of Israel's founders. Help us support BGU by providing scholarships and promoting their academic excellence, cutting-edge research, and extensive community outreach. 30.6% B,H,S
- 12180 American Committee for Tel Aviv Foundation** (212)447-6070 www.telavivfoundation.org EIN#133145161 Since 1977, we've generated momentum to Tel Aviv's quality of life by funding projects in: education, culture and arts, sports, environment and social services. 4.6% B,P,W
- 13442 American Friends of AACI** (212)877-5484 www.amerfriendsaaci.org EIN#133525204 Bringing North American immigrants and values to Israel since 1951. Resource and Employment Counseling, Emergency Grants, Social and Cultural Activities. Social Action: Health, Education, Environmental. 2.4% R,W,J
- 54815 American Friends of Beth Hatefutsoth** (212)339-6034 www.bh.org.il EIN#132928469 The Museum of the Jewish People. This unique institution connects Jewish people to their roots and strengthens their personal and collective Jewish identity. Support us! 19.2% A,B,Z
- 10952 American Friends of Magen David Adom** (212)757-1627 www.afmda.org EIN#131790719 Israel's Red Cross. We provide emergency medical, disaster, ambulance, blood services and paramedic training- First responders providing care and treatment for victims of terror attacks. 29.7% M,E,H
- 11058 American Friends of Nishmat** (212)983-6975 www.nishmat.org EIN#043106173 Generates female leaders through advanced Jewish learning. Supports program for disadvantaged women pursuing higher education. Worldwide-hotline answers calls on marital issues, fertility, women's health. 30.6% B,X,J
- 87840 American Friends of The Israel Philharmonic Orchestra** (800)422-3476 www.afipo.org EIN#237183563 The music of the Israel Philharmonic Orchestra is the universal language of peace and cultural understanding. Help ensure the Orchestra's future, in Israel and worldwide. 35.2% A,O,Z
- 91676 American Pardes Foundation** (212)447-4333 www.pardes.org.il EIN#222594099 Supports the Pardes Institute of Jewish Studies in Israel, where men and women of diverse backgrounds learn together in a rigorous, challenging and open-minded environment. 18.3% B,X,W
- 11014 American Society for Technion-Israel Institute of Technology** (212)407-6300 www.ats.org EIN#130434195 Israel's world-class science-technology university improves quality-of-life via: alternative energy, anti-terrorism, biotechnology, cancer treatment, comprehensive engineering, life sciences, nanotechnology, neurodegenerative illnesses, stem cells, water 28.8% B,U,H
- 10081 Association of Jewish Family & Children's Agencies, Inc.** (410)843-7573 www.ajfca.org EIN#132752418 Provides human and social welfare services to the most vulnerable: seniors, disabled, children, and refugees. We help Jews in need here at home. 13.5% P,F,Y
- 10954 AVODAH: The Jewish Service Corps** (212)545-7759 www.avodah.net EIN#133914342 Empowers youth to work directly on urban poverty issues and make a connection between social activism and Jewish life. We're changing lives in low-income communities. 19.8% R,X,O
- 10955 Blue Card** (212)239-2251 www.bluecardfund.org EIN#131623910 Cash assistance to needy Holocaust survivors - many at or near the federal poverty level - facing deprivation, failing health and surviving with limited resources. 14.2% P,T,F
- 10381 ELEM Youth in Distress** (212)787-3337 www.elem.org EIN#133171815 Homeless, drug-addicted, and drop-out teens, many sexually or physically abused, traumatized by terrorism, or engaged in prostitution, are given humanitarian services and support. 17.5% O,P,F
- 10953 Environmental Protection Society of Israel** (American Society for the Protection of Nature in Israel Inc) (800)411-0966 www.aspni.org

- EIN#521467954 Protect Israel's natural resources, dwindling open space, and coasts. Israel's oldest/largest environmental organization - still helping recovery efforts from the devastating fire in the Carmel. 5.7% C,B,O
- 33134 Florida Holocaust Museum Inc** (727)820-0100 www.filholocaustmuseum.org EIN#592981494 Providing quality Holocaust-related exhibits and Holocaust and Character education to over 100,000 people with emphasis on teachers and students each year. 30.6% A,W,O
- 12503 Foundation for Jewish Culture** (212)629-0500 www.jewishculture.org EIN#131927751 Nurturing a vibrant and enduring Jewish identity, culture and community. Funding creative artists/ scholars whose work articulates the Jewish experience in a contemporary/profound way. 20.9% A,B,X
- 11584 Friends of Yemin Orde, Inc.** (202)237-0286 www.yeminorde.org EIN#223090463 Supports Yemin Orde Youth Village and Yemin Orde Initiatives in Israel - educational community and home to immigrant and disadvantaged children from 16 countries worldwide. 12.6% O,L,B
- 12499 Givat Haviva Educational Foundation** (212)989-9272 www.givathaviva.org EIN#132584337 Devoted to the advancement of Israeli Jewish Arab coexistence. Through programs that serve all elements of society we foster reconciliation, cultural/religious pluralism, democratic values. 20.9% R,S,O
- 10217 Hillel: The Foundation for Jewish Campus Life** (202)449-6500 www.hillel.org EIN#521844823 Providing Jewish college students with meaningful experiences to explore and celebrate their Jewish identity in welcoming environments. Building the future leaders of the Jewish community. 20.0% X,O,B
- 87965 International Sephardic Education Foundation** (212)683-7772 www.isef.org EIN#132909403 Help Israel survive and thrive- educate its bright disadvantaged youth! We're enabling 600+ deserving students to get their degrees, including Ph.Ds. Please support our work! 27.9% B,O,X
- 12500 Jewish Community Centers Association of North America** (212)786-5099 www.jcca.org EIN#135599486 Serving Jews in the US Military/VA through JWB Jewish Chaplains Council; building Jewish identity through JCC preschools, camps, sports, arts and Jewish education programs. 16.4% S,O,A
- 23066 Jewish Community Day School Network** (212)665-1320 www.ravsak.org EIN#911894659 Inspiring and transforming Jewish educators and students. We strengthen and sustain the leadership and learning in Jewish community day schools ensuring a vibrant Jewish life. 13.9% B,Y,X
- 12122 Jewish Funds for Justice** (212)213-2113 www.jewishjustice.org EIN#521332694 JFSJ helps people in the United States achieve social and economic security and opportunity by investing in healthy neighborhoods, vibrant Jewish communities and skillful leaders. 17.7% S,T,W
- 11669 Jewish Institute for National Security Affairs** (202)667-3900 www.jinsa.org EIN#521233683 Terrorist threats. WMD proliferation. The de-legitimization of Israel. Help us strengthen US national security, advocate for our military and maintain our strategic relationship with Israel. 12.5% Q,B,V
- 11063 Jewish National Fund (Keren Kayemeth Lelsrael), Inc.** (212)879-9300 www.jnf.org EIN#131659627 A global environmental leader - planting trees, building reservoirs, creating parks/playgrounds, bringing life to the Negev Desert, and educating students around the world. Founded 1901. 14.2% C,S,B
- 12502 Jewish Telegraphic Agency** (212)643-1890 www.jta.org EIN#130887610 Independence and integrity. We're the definitive, trusted global source of breaking news/ analysis on current events and the challenges facing Israel and Jewish communities worldwide. 32.5% B,X,Q
- 10493 Jewish Women International** (800)343-2823 www.jwi.org EIN#526040461 Domestic abuse. Financial control. Teen dating violence. JWI empowers women and girls through economic literacy, community training, healthy relationship education, and promoting women's leadership. 26.2% P,O,W
- 10169 Jews for Judaism** (410)602-0276 www.jewsfor-judaism.org EIN#521324729 Don't be a target of spiritual predators wishing to convert you or your children. Get the answers to what Judaism teaches. Help Keep Jews Jewish! 16.3% X,B,P
- 93422 Masorti Foundation for Conservative Judaism in Israel** (Foundation for Conservative Mesorati-Judaism in Israel) (212)870-2216 www.masorti.org EIN#133137586 Freedom of religious choice. Help disadvantaged and those with special needs. Traditional religious practice in spirit of pluralism and tolerance. Secure Israel's Jewish future. 18.2% X,O,W
- 11671 National Council of Jewish Women** (212)645-4048 www.ncjw.org EIN#131641076 For over a century, inspired by Jewish values, we have courageously taken a progressive stance on issues including child welfare, woman's rights, and reproductive freedom. 40.6% R,B,S
- 12123 New Israel Fund** (202)842-0900 www.nif.org EIN#942607722 The leading organization working to strengthen Israeli democracy and to promote freedom, justice and equality for all Israel's citizens. 12.2% R,S,X
- 12124 North American Conference on Ethiopian Jewry** (212)233-5200 www.nacoej.org EIN#133187021 Hungry, impoverished Jews in Ethiopia need food and educational services. Ethiopian-Israeli children need educational support to break the cycle of poverty. Help us help them. 18.3% P,K,O
- 17972 ORT America, Inc.** (800)519-2678 www.ort-america.org EIN#135562424 Cutting-edge science and technology education meeting the needs of contemporary society, while promoting the understanding and appreciation of Jewish Values. Global network in 55 countries. 25.5% B,J,W
- 13428 Sharsheret** (866)474-2774 www.sharsheret.org EIN#134198529 1 in 40 Ashkenazi Jews carries a gene mutation that significantly increases breast and ovarian cancer risk. Help support Jewish women and families facing cancer. 22.4% G,E,P
- 12504 Society for Humanistic Judaism** (248)478-7610 www.shj.org EIN#382221910 Human-centered celebration of Jewish culture and identity, promoting humanism, dignity, equality and ethical behavior. Building humanistic Jewish congregations today, creating continuity for our children tomorrow. 8.6% X,O,B
-
- CHARITIES UNDER 1% OVERHEAD FEDERATION AND MEMBER ORGANIZATIONS**
- 45623 Charities Under 1% Overhead** (855)212-0314 www.LowestOverhead.org EIN#273132554 These charities spend 99 cents or more of every dollar you send them on program and just one cent or less on fundraising and administration. 0.0% P,D,C
- 18928 A Well-Fed World** (202)495-1348 www.awfw.org EIN#270865905 Factory farms are multiplying! AWWF's hands-on and policy programs fight factory farms to reduce global warming, spare tortured animals, and better feed hungry families worldwide. 0.0% K,D,C
- 10544 Adoption Exchange Association** (888)200-4005 www.adoptea.org EIN#521452079 114,000 US foster children need adoptive families! AEA recruits families and helps professionals and families negotiate local and interstate adoption. Home to adoptuskids.org. 0.8% P,O,W
- 40542 Air Ambulance Angels Latin America** (Air Compassion Latin America) (703)341-4406 www.AirCompassionLatinAmerica.org EIN#263787818 People facing health crisis can be saved with specialized medical treatment in distant places. We ensure they receive life-saving treatments by subsidizing air ambulance transport. 0.6% E,P,W
- 12015 America's Children Hunger Fund** (623)376-0727 www.americaschildrenshunger.org EIN#861004800 Feeding and clothing the poorest of the poor in the USA, Mexico and Philippines. Shipping humanitarian supplies to children's programs. Restoring impoverished children with love! 0.8% G,P,K
- 80899 Angel Bus** (800)768-0238 www.Angel-Bus.org EIN#460456634 Helping needy patients by providing free ground transportation for medical purposes to and from specialized, and often life-saving treatment. 0.0% P,W,E
- 13427 Animal Spay Neuter International** (Romania Animal Rescue Inc) (925)672-5908 www.romania-animalrescue.com EIN#721546354 Help us stop overpopulation of unwanted animals and educate animal welfare abroad, providing free sterilization of stray animals and to companion pets of the poor. 0.0% D,T,Q
- 39406 Autism Center - Family Support, Diagnostics, and Advocacy for Effective Treatment** (National Autism Center Inc) (800)778-7601 www.nationalautismcenter.org EIN#562529097 Dedicated to serving children with autism spectrum disorders (ASD) by providing reliable information, promoting best practices, and offering comprehensive resources for families, practitioners, and communities. 0.0% G,H,E
- 10375 BOOKS for the BARRIOS, Inc.** (925)687-7701 www.booksforthebarrios.com EIN#680241582 The world's youth lack only schoolbooks to break the illiteracy and poverty cycle. Help American schoolchildren share their precious educational resources with needy children. 0.2% Q,B,O
- 10750 Bread and Water for Africa, Inc.** (888)371-9690 www.africanrelief.org EIN#541884520 Strengthening African initiatives for self-sufficiency through grassroots health, clean water, education, orphanages, vocational training, agriculture and micro-credit programs focusing on women and children. 0.5% E,K,S

- 61839 Cats on Death Row** (866)438-7530 www.catson-deathrow.org EIN#272033192 We rescue cats facing imminent execution if they do not get interim financial sponsors or foster parents or receive medical treatment required to become adoptable. 0.0% D,W,Q
- 78759 Children's Leukemia Research Foundation** (651)229-7131 EIN#208365998 Leukemia- the #1 cancer among children. We dream of the day when innocent children won't suffer from this disease by supporting research for a cure. 0.0% H,G,Z
- 11776 Children's Medical Ministries** (301)261-3211 www.childmed.org EIN#541434743 Compassionate healthcare volunteers providing free wheelchairs, rehabilitation equipment, food and clothing to children in despair in urban/rural America and developing countries. 0.3% E,G,P
- 11271 Disabled Children's Fund** (Compassion Care for Disabled Children Inc) (301)261-3211 www.christianorthopedicpartners.org EIN#522062902 Providing poor, disabled children worldwide with corrective surgery, free distribution of specialty wheelchairs, walkers, crutches, rehabilitation equipment and therapy. Serving war and disaster victims. 0.1% E,G,P
- 12106 Feeding America's Children** (602)241-2873 www.foodproviders.org EIN#860986348 America's children without nutritional food! Many with only one meal per day! Help us rush lifesaving Fruits and Vegetables to hungry families throughout America. 0.2% K,E,C
- 11663 Feeding Hungry Children International** (909)793-2009 www.feedinghungrychildren.net EIN#330824713 You can save a child from starvation. Help us provide crucial food and care to suffering children in Haiti, Mexico, other countries, and the USA. 0.3% K,P,X
- 11133 Giving Children Hope** (Global Operations and Development- Giving Children Hope) (866)392-HOPE www.gchope.org EIN#953464287 Rescuing children, providing lifesaving medicines and emergency food to orphanages, clinics, shelters, and disaster centers serving homeless children in America and poorest-of-the-poor around the world. 0.3% M,P,S
- 11084 Help the Children** (Childrens Network International) (877)264-2243 www.helpthechildren.org EIN#954669871 We alleviate hunger and suffering by providing food, clothing, medicine, and medical care to needy children and their families in the U.S. and abroad. 0.9% E,M,T
- 12108 Hunger Defense Fund** (661)702-8852 www.hungerdefensefund.org EIN#030391642 Help with a hand up, not a hand out. We provide those in need with increased self-sufficiency through food, clothing, personal care items, medical supplies. 0.7% K,M,E
- 11491 MAP International** (800)225-8550 www.map.org EIN#362586390 Millions of children suffer parasitic and other infections causing incredible hardship! Help save lives! We provide \$60 in urgently needed medicines per \$1 donated. 0.8% E,P,M
- 11474 Matthew 25: Ministries** (513)793-6256 www.m25m.org EIN#311348100 Helping the poorest of the poor. By rescuing and reusing products from major corporations, we can effectively provide basic necessities, nutritional opportunities and disaster relief. 0.5% P,M,S
- 92719 Military Medical Research and Education Foundation** (Henry M Jackson Foundation for the Advancement of Military Medicine) (866)520-5373 www.hjff.org EIN#521317896 Help us build teams of military and civilian experts to advance medical care for our service members suffering from visible and invisible wounds of war. 0.7% H,F,E
- 12403 Operation Compassion** (423)728-3932 www.operationcompassion.org EIN#621697490 Help us distribute life sustaining food and supplies to hungry, starving children; single parents struggling to survive; widows living in poverty; homelessness created by disasters. 0.1% K,M,P
- 11506 Salvadoran American Humanitarian Foundation** (800)992-8858 www.sahtf.org EIN#592339140 550 hospitals, clinics, nursing homes and orphanages are provided with basic medicines, medical equipment, food and educational supplies to assist 2.5 million underserved Salvadorans. 0.3% E,B,K
- 11652 Service Dogs For America** (Great Plains Assistance Dogs Foundation) (877)737-8364 www.greatplainsdogs.com EIN#450427665 Every human being has the right to live life at the highest level of quality possible...A Service Dog will make this dream come true. 0.0% E,D,G
- 10347 United Marriage Encounter** (866)483-8889 www.unitedmarriage.org EIN#222164348 Every marriage deserves the opportunity to grow! Committed to equipping couples with tools for renewing their marriages, strengthening the family, and building Christ-centered homes. 0.9% X,W,Z
- 95004 Veterans Consortium Pro Bono Program** (888)838-7727 www.vetsprobono.org EIN#201934881 Free legal assistance for Veterans and their qualifying family members who have an appeal pending at US Court of Appeals for Veterans Claims. 0.0% P,W,R

WOMEN, CHILDREN, AND FAMILY SERVICE CHARITIES OF AMERICA FEDERATION AND MEMBER ORGANIZATIONS

- 11960 Women, Children, and Family Service Charities of America** (800)626-6481 www.womenandchildren.org EIN#943193386 Creating a better world by constructively addressing gender based discrimination, domestic violence, reproductive choices, family-work conflicts, caregiver support, and childhood education, hunger and health. 5.2% R,O,K
- 10500 Abortion Access Project** (617)661-1161 www.abortionaccess.org EIN#043298538 To ensure that women nationwide have access to safe abortion care by seeking to create and support innovative responses to gaps in abortion access. 23.7% R,E,W
- 11658 Abortion Federation, National (NAF)** (202)667-5881 www.prochoice.org EIN#431097957 Our courageous members provide quality, compassionate abortion care for women. They continue to meet their patients' needs in spite of anti-abortion threats, violence, and harassment. 1.5% E,R,I
- 10501 Adoptions by Cradle of Hope** (Cradle of Hope Adoption Center Inc) (301)587-4400 www.cradle-hope.org EIN#521729434 Help an abandoned child! We provide adoption services and support to children who are waiting for permanent, loving families. 16.0% P,O,Q
- 11659 Air Ambulance Angels** (Air Compassion America) (866)270-9198 www.aircompassionamerica.org EIN#542045759 Enabling life-saving discounted emergency air transportation by working on behalf of patients and patient families in times of crisis. 9.5% E,M,P
- 11319 American Association of University Women, Inc.** (202)785-7700 www.aauw.org EIN#526037388 AAUW breaks through educational and economic barriers for women and girls, through programs, education, research, and leadership development to foster equity and positive societal change. 495.0% B,T,R
- 44644 Americans Overseas Domestic Violence Crisis Center** (800)879-6636 www.866uswomen.org EIN#931281870 Battered women and children living overseas can escape the violence with our help. We offer them alternatives to suffering in a life of constant violence. 34.5% P,E,W
- 11416 Americans United for Life** (202)289-1478 www.aul.org EIN#363906065 AUL works defending human life! Help ensure that every human being is welcomed in life and protected in law through education, legislation, and litigation. 15.1% E,P,W
- 89764 Association of Missing and Exploited Children's Organizations** (877)263-2620 www.amecoinc.org EIN#061422982 If your child went missing, where would you turn? Our network of organizations helps find missing and exploited children, reuniting them with their families. 12.2% I,O,Y
- 24149 Buckner Children and Family Services** (800)442-4800 www.buckner.org EIN#752571395 We provide humanitarian aid programs; prevention programs; international and domestic adoption, foster care and transitional housing services; and support programs for children living in orphanages. 8.7% P,O,Q
- 10506 Business and Professional Women's Foundation** (202)293-1100 www.bpwfoundation.org EIN#530237067 As women veterans return home they find their world turned upside-down. From family problems to finding a job, they need support. Help us, help them. 50.3% J,R,W
- 11207 Catholics for Choice** (202)986-6093 www.catholicsforchoice.org EIN#521154418 Works worldwide to ensure accessible, safe and affordable reproductive healthcare services by advancing an ethical perspective in support of women's sexual and reproductive rights. 16.1% R,X,W
- 62113 Center for Health and Gender Equity Inc** (202)393-5930 www.genderhealth.org EIN#311794048 Stop women and girls from dying from preventable causes. We change lives making US foreign policy smarter on maternal health, family planning and HIV prevention. 14.4% Q,E,R
- 10497 Center for Reproductive Rights** (917)637-3600 www.reproductiverights.org EIN#133669731 Promote and defend women's reproductive freedom and health. We use the law in the U.S. and globally to ensure women's dignity, equality, and self-determination. 19.4% R,E,W
- 11963 Center for Women Policy Studies** (202)872-1770 www.centerwomenpolicy.org EIN#520962100 Women still lack basic human rights. Daily they face violence and are denied proper healthcare. We're improving women's lives and protecting their human rights worldwide. 9.0% R,V,W

- 11995 Child Abuse, Sexual and Domestic Violence Prevention Center** (FaithTrust Institute) (206)634-1903 www.cpsdv.org EIN#911031362 Children are being abused everyday. Families are in crisis. Help end child abuse and sexual and domestic violence, keeping families safe and building healthy futures. 18.7% F,P,X
- 11212 Child Family Health International** (415)957-9000 www.cfhi.org EIN#943145385 8 million children will never see their fifth birthday this year. Women die during needlessly pregnancy and childbirth. With basic healthcare we can save lives. 5.7% E,O,Q
- 12223 Child Sex Abuse Prevention and Protection Center** (Stop It Now Inc) (413)587-3500 www.stopitnow.org EIN#043150129 Child sexual abuse harms millions each year. Victims and families suffer silently with lifelong impacts. Prevent abuse before another child is harmed. Stop it now! 29.0% P,I,F
- 12532 Children At Risk Intervention Fund** (909)793-2009 www.childrenatriskinterventionfund.org EIN#810563923 Your gifts support efforts to rescue, protect, and give hope to the weakest among us- children abandoned, abused, abducted, victims of pornography and sex trafficking. 0.3% F,R,X
- 12283 Christmas Spirit Foundation** (636)449-5060 www.christmasspiritfoundation.org EIN#203361126 Sharing the Spirit of Christmas with military families through our Trees for Troops program. We've provided over 83,000 free Christmas trees to military families. 5.5% O,P,T
- 12188 Coalition Against Trafficking in Women** (212)643-9895 www.catwinternational.org EIN#223032134 Human trafficking destroys lives, especially those of women and children who are sexually exploited. Support our efforts to combat sexual exploitation and promote human rights. 17.5% R,I,Q
- 11213 Delta Research and Educational Foundation** (202)347-1337 www.deltafoundation.net EIN#521338072 Research and educational programs supporting socioeconomic empowerment of African American women and their families. Empowerment programs impacting more than 50,000 women and their families. 26.9% T,O,W
- 11210 Domestic Violence Protection & Prevention Coalition** (National Coalition Against Domestic Violence) (303)839-1852 www.ncadv.org EIN#911081344 Stop domestic violence! Help save victims of abuse and their children from further injury or murder by helping us spread awareness about peaceful solutions. 29.7% R,E,M
- 11660 Educate the Children** (607)272-1176 www.etcnepal.org EIN#161383981 Empower women and children to overcome poverty, hunger and illness. Scholarships, school repair, adult literacy and small start-up loans. Women/children of Nepal need you. 33.0% S,O,K
- 11661 Educational and Research Foundation for the American Academy of Facial Plastic and Reconstructive Surgery** (703)299-9291 www.aafprs.org EIN#362952891 Helping battered women. Providing probono surgery to domestic violence survivors who have healed emotionally, but are scarred physically. Internationally we assist individuals with facial deformities. 16.9% E,G,F
- 11400 End Violence Against Women International** (509)684-9800 www.evawintl.org EIN#753095110 Victims of sexual assault, domestic violence, and stalking need first responders to be compassionate and well-trained. Help us make sure they are. 14.4% I,W,R
- 11664 Families Do Better When They Know Better** (National Council on Family Relations) (888)781-9331 www.ncfr.org EIN#410762436 Creating strong, healthy families by bringing family practitioners, parent educators and researchers together to share knowledge and experience on how to raise happy, healthy families. 17.1% B,V,O
- 12487 Family Promise, Inc.** (908)273-1100 www.familypromise.org EIN#521591461 Families are the fastest growing segment of America's homeless. We provide them with the support, tools and hope they need to turn their lives around. 19.6% L,P,S
- 11965 Family Violence and Sexual Assault Institute** (858)527-1860 www.fvsai.org EIN#752401334 Help stop rape, violence, abuse and trauma in our homes and communities. Together we can improve current systems of care on local and national levels. 1.7% I,P,V
- 11662 Family Violence Prevention Fund** (415)252-8900 www.endabuse.org EIN#943110973 Ending violence against women and children through programs that promote respect, educate the public, and protect children. FVPF trains judges, physicians, policymakers, and leaders internationally. 15.5% R,O,S
- 10498 Feed My Hungry Children** (602)241-2873 www.feedmhc.org EIN#810455105 Children go to bed hungry while food is thrown away. Help us save food and meet the needs of America's most desperate children and families. 1.6% K,E,C
- 10499 Feminists for Life of America** (703)836-3354 www.feministsforlife.org EIN#363519056 Help us eliminate the root causes that drive women to abortion - primarily lack of practical resources and support - through holistic, woman-centered solutions. 18.9% B,R,E
- 11208 Foundation for Women's Health** (847)517-7402 www.acwhp.org EIN#522016949 Improving the quality of women's healthcare by training physicians and changing policy to recognize women's differences and unique medical needs. 60.0% E,B,P
- 10502 Guttmacher Institute** (212)248-1111 www.guttmacher.org EIN#132890727 Advances sexual and reproductive health worldwide through cutting-edge research and advocacy, ultimately helping people make free and informed decisions regarding sexuality, relationships and family formation. 17.0% V,E,W
- 11966 HOMEBUILDERS Family Counseling** (Institute for Family Development) (253)874-3630 www.institutefamily.org EIN#911158512 Keep children safe and families together! Help support in-home family crisis counseling and prevent broken homes, child abuse, neglect, and domestic violence. Help families thrive. 8.3% P,F,O
- 11568 Hosea, Feed the Hungry and Homeless** (Martin Luther King Jr Poor Peoples Church of Love) (404)755-3353 www.hoseafeedthehungry.com EIN#581340903 Families starving. Children dying from malnutrition. Sleeping in inhumane conditions. Shelters separating mothers and children. Children sold into prostitution. Provide food and homes to people. 35.0% P,S,J
- 99306 International Center for Research on Women** (202)742-1227 www.icrw.org EIN#521081455 Advances gender equality, fights poverty, conducts empirical research, builds capacity and advocates for evidence-based practical changes to policies and programs in the developing world. 28.9% R,V,W
- 66353 Ipas** (800)334-8446 www.ipas.org EIN#561071085 Women are dying from unsafe abortions. Families broken, sisters, mothers, daughters lost. Help us give these women access to safe abortion care. 17.4% R,E,P
- 12534 Jeannette Rankin Women's Scholarship Fund** (Jeannette Rankin Foundation Inc) (706)208-1211 www.rankinfoundation.org EIN#581273122 Job loss. Divorce. Disabilities. Domestic Violence. Today, women can change their lives through higher education. Our scholarships are offering them brighter futures. 8.8% B,J,W
- 12264 KaBoom** (202)659-0215 www.kaboom.org EIN#521970904 Creating a great place to play within walking distance of every child in America by building playgrounds and inspiring others to advocate for play. 16.6% P,S,O
- 10494 Kidpower Teenpower Fullpower International** (800)467-6997 www.kidpower.org EIN#770226712 Stop bullying, abuse, assault and abduction. Help people of different ages and abilities learn and practice personal safety, self-protection, confidence and advocacy skills. 7.0% O,R,W
- 10495 La Leche League International** (847)519-7730 www.llli.org EIN#362514518 Assists mothers to breastfeed through mother-to-mother support, education, information, and encouragement; promotes breastfeeding as an important element in the healthy development of baby and mother. 34.7% K,E,P
- 10490 Legal Aid & Defender Association; Serving the Legal Needs of Low-Income Communities** (National Legal Aid and Defender Association) (202)452-0620 www.nlada.org EIN#362337880 Women, children and families struggle for health-care, housing, access to education and justice. Advocate for fairness and equality. Make justice for all a reality. 33.6% R,I,S
- 11217 Legal Momentum** (212)925-6635 www.legalmomentum.org EIN#237085442 Help women define their own goals and success! We advance the rights of women and girls by using the law and creating innovative public policy. 22.0% R,J,I
- 12158 MADRE, Inc.** (212)627-0444 www.madre.org EIN#133280194 Rape, abduction, death threats and 'honor killings' of women. Gender-based violence is rising internationally. Women and their children need protection and justice. Please help. 14.1% R,I,Q
- 11214 Men Can Stop Rape** (202)265-6530 www.mencanstoprape.org EIN#522007652 Men Can Stop Rape mobilizes men to use their strength for creating cultures free from violence, especially men's violence against women. 19.5% O,B,S

- 22344 Military and Veteran Women Support Fund** (AcademyWomen) (650)868-2285 www.academy-women.org EIN#421697594 Military women and veterans who proudly serve often face professional challenges, PTSD, and sexual assault in silent isolation. Help support women achieve their highest potential. 7.6% J,P,W
- 11320 Ms. Foundation for Women** (212)742-2300 www.ms.foundation.org EIN#237252609 Champions an equitable society and effects social change in the areas of women's health, women's economic security, ending violence against women and strengthening democracy. 32.4% R,O,I
- 12538 NASW Foundation: Social Workers Helping Communities** (The NASW Foundation Inc) (202)408-8600 www.naswfoundation.org EIN#136128093 Social workers are vital to helping people in crisis. Proper training and preparation enables them to care for those in need and improve their lives. 61.6% P,V,W
- 10496 National Campaign to Prevent Teen and Unplanned Pregnancy** (202)478-8500 www.thenationalcampaign.org EIN#521974611 3 million unplanned pregnancies annually. Preventing teen and unplanned pregnancy reduces poverty, child abuse, father-absence, and improves academic achievement, child health and workforce preparation. 6.7% O,E,W
- 11211 National Domestic Violence Hotline** (National Council on Family Violence) (800)799-SAFE www.thehotline.org EIN#751658287 Too many women and children are prisoners of violence in their own homes; too terrified to seek help. We're helping them escape the violence safely. 27.2% F,I,P
- 12159 National Family Planning & Reproductive Health Association** (202)293-3114 www.nationalfamily-planning.org EIN#237323629 Family planning is essential, preventive health care. Help us ensure access to high-quality family planning care for all. 13.3% E,R,W
- 11215 National Organization for Women Foundation** (202)628-8669 www.nowfoundation.org EIN#521477004 Advances women's rights and promotes the goals of equality through education, advocacy, litigation, networking, voter participation projects, global outreach, conferences, publications, training and leadership development. 14.6% R,W,O
- 11668 National Partnership for Women & Families** (202)986-2600 www.nationalpartnership.org EIN#237124915 Help build a nation where pay is fair, workplaces flexible, healthcare is safe and affordable, opportunity equal and discrimination is a thing of the past. 8.1% R,W,E
- 95225 National Relief Charities** (800)416-8102 www.nrcprograms.org EIN#581888256 Easing the burden of widespread poverty, isolation, and access on 75+ American Indian reservations. Providing Native youth and Elders food, health, education, and emergency services. 28.6% P,S,B
- 43306 National Women's History Museum** (703)461-1920 www.nwhm.org EIN#541801426 Women's lives, achievements and contributions are under-represented in museums. Help us reclaim the invaluable and historic contributions of women in our nation's history. 21.6% A,B,R
- 10486 National Women's Law Center** (202)588-5180 www.nwlc.org EIN#521213010 Poverty, limited healthcare, discrimination in the workplace-these are women's issues. We're working to advance and protect women's rights wherever laws are made and enforced. 14.2% R,W,J
- 11968 Nurturing Network** (509)493-4026 www.nurturing-network.org EIN#22765918 Facing an unplanned pregnancy is overwhelming. We provide practical support a woman needs to nurture her child's life and make the most of hers too. 15.4% P,L,B
- 11321 Older Women's League** (877)653-7966 www.owl-national.org EIN#942686349 Social security, age discrimination, fair pay, affordable healthcare-the issues midlife and older women face. Advocating on their behalf to uphold their quality of life. 8.1% R,J,E
- 97488 Pathfinder International** (617)924-7200 www.pathfind.org EIN#530235320 Improves access to contraception and reproductive health care throughout the developing world so that people have the right and opportunity to lead healthy, prosperous lives. 11.2% E,Q,S
- 19473 Rape and Sexual Assault Survivors Network** (Voices and Faces Project) (773)919-8128 www.voiceandfaces.org EIN#204656753 For too long rape and sexual abuse survivors were shamed into silence. We're empowering sexual assault survivors to speak out and share their stories publicly. 11.6% R,P,F
- 10488 Rape, Abuse, & Incest National Network (RAINN)** (202)544-1034 www.rainn.org EIN#521886511 Operates National Sexual Assault Hotline. Free, 24-7 services help 120,000 people/year. Programs prevent rape, help victims, put rapists in jail. Largest anti-rape organization. 11.6% F,P,W
- 11024 Religious Coalition for Reproductive Choice Educational Fund** (202)628-7700 www.rccrc.org EIN#521213972 The national interfaith coalition of mainstream religious organizations dedicated to ensuring access to reproductive health care and achieving reproductive justice. 71.3% W,R,P
- 54732 Soles4Souls Inc** (866)521-SHOE www.soles4souls.org EIN#204023482 Soles4Souls provides free footwear to victims of natural disasters or extreme poverty, while keeping shoes out of our landfills. Visit our website for more information. 2.4% P,S,W
- 10244 Soroptimist International of the Americas** (215)893-9000 www.soroptimist.org EIN#232154856 Soroptimist helps women and girls live their dreams by giving them resources to create positive change for themselves, their families, their communities and the world. 12.8% W,S,Y
- 42278 Suicide Awareness Voices of Education** (952)946-7998 www.save.org EIN#411702239 Suicide is preventable, but often the warning signs go unnoticed. Through public awareness we can reach and treat those in trouble before it's too late. 19.0% F,E,M
- 11666 Women Count! (Women In Dialogue)** (215)848-1120 www.womenindialogue.us EIN#232979717 Women's work has value that must be recognized, at the workplace and at home. Help us count caregiving work in equal pay, childcare, Social Security. 6.5% P,W,S
- 12126 Women Thrive Worldwide** (202)884-8396 www.womenthrive.org EIN#522100597 Ending global poverty begins with women's opportunity. We advocate for economic policies that support women worldwide to end poverty in their lives, communities and nations. 45.4% R,Q,B
- 10918 Women, Children & Family Medical Relief Services** (MedShare International) (770)323-5858 www.medshare.org EIN#582433968 10 million children under five die from inadequate medical care while the U.S. throws away medical supplies. Recycling life-saving medical supplies to the neediest worldwide. 4.9% E,Q,P
- 11969 Women's Funding Network** (415)441-0706 www.womensfundingnetwork.org EIN#411685134 Empowering women creates a better world for everyone. Our global philanthropic network invests in health, education, leadership, and economic security for women and girls. 52.2% T,S,W
- 14347 Women's Health and Rights Agency, United Nations Population Fund** (Americans for UNFPA Inc) (646)649-9100 www.americansforunfpa.org EIN#133996346 Every minute a woman dies in childbirth somewhere in the world. Help us promote the health and rights of women and families. 34.2% E,R,Q
- 10485 Women's Health Network** (National Womens Health Network Inc) (202)682-2640 www.nwhn.org EIN#521081261 We improve women's health by influencing national policy, linking activists nationally, and providing women with evidence-based, unbiased health information. 13.7% E,W,R
- 10484 Women's Health Research** (The Society for Womens Health Research) (202)223-8224 www.swhr.org EIN#521694732 Would you take medicine designed with someone else in mind? Trust a study that didn't include women? We don't. We make sure women are included. 24.5% E,H,R
- 11295 Women's Research & Education Institute** (202)280-2720 www.wrei.org EIN#521104895 Women are now leaders in our military and government but still face the challenges of harassment, discrimination and unfair pay. Help us promote women's equality. 3.5% R,Q,J

EARTHSHARE FEDERATION AND MEMBER ORGANIZATIONS

- 10252 EarthShare** (800)875-3863 www.earthshare.org EIN#521601960 Donations are shared among our member groups to protect our environment, health, wildlife, and natural resources. One environment, one simple way to care for it. 5.7% C,S,D
- 11219 African Wildlife Foundation** (888)4-WILDLIFE www.awf.org EIN#520781390 Protects imperiled species -- lions, mountain gorillas, rhinos, elephants, zebras -- through habitat conservation, science, leadership training and wildlife-friendly community-beneficial business development for 50 years. 13.8% C,D,S
- 12062 Alaska Conservation Foundation** (907)276-1917 www.alaskaconservation.org EIN#920061466 Works to protect and preserve the integrity of Alaska's ecosystems and to promote sustainable livelihoods among Alaska's communities and peoples. 9.1% C,D,T

- 10410 Amazon Conservation Team** (703)522-4684 www.amazonteam.org EIN#541915987 Works in partnership with indigenous peoples across Amazonia to conserve biodiversity, traditional culture, and human and ecological health. 29.8% C,S,E
- 10631 American Farmland Trust** (800)431-1499 www.farmland.org EIN#521190211 Helping farmers and ranchers protect their land from development, produce a healthier environment, and build successful communities. Working to save the land that sustains us. 27.6% K,C,S
- 10632 American Forests** (800)368-5748 www.americanforests.org EIN#530196544 Funds private and public land reforestation projects; provides satellite imagery of tree loss to cities; educates the public on the value of trees and forests. 9.6% C
- 12063 American Rivers** (877)4-RIVERS www.AmericanRivers.org EIN#237305963 Working to protect and restore healthy, natural rivers for the benefit of people and wildlife; ensuring clean drinking water, natural flood protection, and recreational enjoyment. 24.4% C
- 11443 Arbor Day Foundation** (National Arbor Day Foundation) (402)474-5655 www.arborday.org EIN#237169265 Through mass-media communications, by providing trees for planting, and by producing educational materials, Arbor Day Foundation makes tree planting and care accessible to all. 11.4% C,O,S
- 12064 Bat Conservation International** (800)538-2287 www.batcon.org EIN#742553144 Worldwide authority on bats committed to their protection through direct habitat conservation, research and education; facilitating win-win solutions that help both bats and people. 24.7% C,D,U
- 11429 Beyond Pesticides:NCAMP** (Beyond Pesticides) (202)543-5450 www.beyondpesticides.org EIN#521360541 Prevents pesticide poisoning of our environment, homes, workplaces, schools, food and water through a practical information clearinghouse on toxic hazards and non-chemical pest control. 5.3% C,K,R
- 62681 Carbonfund.org Foundation** (240)247-0630 www.carbonfund.org EIN#200231609 Leading the fight against global warming -- helping individuals, businesses and organizations reduce their climate impact and supporting innovative projects to reduce carbon emissions. 3.8% C,T,W
- 10633 Center for Health, Environment and Justice** (703)237-2249 www.chej.org EIN#521219489 Protects the health of communities and children through grassroots organizing, coalition-building, and consumer campaigns to eliminate dangerous chemicals in water, air, homes and schools. 12.8% C,S
- 10636 Clean Water Fund** (202)895-0432 www.cleanwaterfund.org EIN#521043444 Neighborhood-based action and education programs bringing people, businesses and government together for sensible solutions that protect water and health, prevent pollution, and conserve natural resources. 25.5% C,P,R
- 10630 Conservation Fund, The** (703)525-6300 www.conservationfund.org EIN#521388917 Nation's most effective and efficient conservation organization protecting working landscapes, wildlife habitat, historic and recreation sites, with 97% of funds going directly to mission. 2.3% C,N,D
- 11430 Conservation International** (Conservation International Foundation) (800)429-5660 www.conservation.org EIN#521497470 Using a strong foundation of science, partnership and field demonstration, CI empowers societies to responsibly and sustainably care for nature for humanity's long-term well being. 19.4% C,K,S
- 10624 Defenders of Wildlife** (202)682-9400 www.Defenders.org EIN#530183181 Working since 1947 to save America's endangered animals and their threatened habitat for future generations through public education, citizen advocacy, legal action and scientific research. 24.5% C,D,W
- 10625 Earth Day Network** (202)518-0044 www.earthday.net EIN#133798288 Helps people in diverse schools and communities around the world improve the health of their children and the environment through grassroots projects, education and campaigns. 10.6% C,W
- 12065 Earth Island Institute** (510)859-9100 www.earth-island.org EIN#942889684 Supports 50 projects worldwide that protect people's health and the environment, including safeguarding our oceans, wildlife and habitat restoration, and wilderness training for at-risk youths. 17.2% C,D,K
- 85775 EARTH University Foundation** (404)995-1230 www.earth-usa.org EIN#382920639 Provides financial assistance for students attending EARTH University in Costa Rica, which is working to solve the planet's environmental and social challenges. 12.3% B,C,K
- 11090 Earthjustice** (510)550-6700 www.earthjustice.org EIN#941730465 A nonprofit environmental law firm working to preserve our nation's natural heritage, safeguard our environmental health, and create a sustainable energy future. 20.3% C,D,E
- 11352 EcoHealth Alliance** (212)380-4460 www.ecohealthalliance.org EIN#311726494 Empowers local conservation scientists worldwide to protect nature and safeguard ecosystems and human health. Healthy, intact ecosystems can prevent the spread of disease. 27.2% C,D,G
- 11432 EcoLogic Development Fund** (617)441-6300 www.ecologic.org EIN#251704582 Advances conservation of threatened ecosystems in rural areas of extreme poverty; promotes sustainable livelihoods that affirm local cultures and community participation in natural resource management. 23.6% C,S,K
- 65905 Environment America Research and Policy Center, Inc.** (202)683-1250 www.environmentamerica.org/center EIN#134339865 Has more than 100 advocates, organizers, and issue experts working together to preserve our air, water, and open spaces, promoting a cleaner, greener, healthier future. 2.9% C,K,M
- 10627 Environmental and Energy Study Institute** (202)628-1400 www.eesi.org EIN#521268030 Renewable energy. Energy efficiency. Green jobs. Green buildings. Sustainable transportation and communities. Solving global warming. Bringing constituencies together to find innovative policy solutions. Join us! 12.7% C,U,K
- 10628 Environmental Defense Fund** (800)684-3322 www.environmentaldefense.org EIN#116107128 Dedicated to protecting the environmental rights of
- all. Among these rights are access to clean air and water, healthy food, and flourishing ecosystems. 14.5% C,W,D
- 11433 Environmental Law Alliance Worldwide** (541)687-8454 www.elaw.org EIN#943116602 ELAW environmental advocates in 70 countries are winning victories for human rights, healthy communities, and the natural environment. 17.4% C,Q,R
- 10629 Environmental Law Institute** (202)939-3800 www.eli.org EIN#520901863 Environmental law that works for you: community-based education + research on national problems = solutions to protect people and nature. Independent and non-partisan. 20.2% C,S,Q
- 17460 Food & Water Watch** (202)683-2500 www.foodandwaterwatch.org EIN#320160439 We work together with people to demand our right to safe food and clean water, and we fight for policies that prioritize safety over profits. 16.5% C,W,K
- 12066 Forest Service Employees for Environmental Ethics** (541)484-2692 www.fseee.org EIN#931162218 Seeks the preservation of ecological values and biological diversity in our National Forests through education and advocating for reforms of the Forest Service's management practices. 23.8% C,N,W
- 12067 Friends of the Earth** (877)843-8687 www.foe.org EIN#237420660 Promotes clean and sustainable energy, clean transportation, climate justice for poor and vulnerable populations, responsible use of technology, and protection of the earth's natural treasures. 13.2% C,D,K
- 11434 Friends of the National Zoo** (202)633-3027 www.fonz.org EIN#520853312 A dedicated partner of the Smithsonian's National Zoo, FONZ connects people with wildlife and is helping to restore an endangered natural world. 22.1% D,C,B
- 10961 Galapagos Conservancy, Inc.** (703)383-0077 www.galapagos.org EIN#133281486 Through innovative science, local partnerships, and social science and policy research, Galapagos Conservancy works to conserve and protect the unique Galapagos marine and terrestrial ecosystems. 22.5% C,D,U
- 10059 Green America** (800)584-7336 www.greenamerica.org EIN#521660746 Building the Green Economy by uniting the voices of consumers, investors, and businesses to create a socially just and environmentally sustainable society. 13.5% C,R,W
- 11342 Green Corps, Inc.** (617)426-8506 www.GreenCorps.org EIN#232687791 Training a new generation of environmental leaders by working in communities with local groups to preserve forests, clean up our air and promote cleaner energy. 11.1% C,O,S
- 10723 Institute for Transportation and Development Policy** (212)629-8001 www.itdp.org EIN#521399520 Promotes environmentally sustainable and socially equitable transportation solutions that reduce carbon emissions and improve livability in cities worldwide. 3.6% C,Q,W
- 10620 Izaak Walton League of America** (800)453-5463 www.iwla.org EIN#361930035 From hunters to hikers, our members protect America's outdoors through community-based conservation, education, commonsense public policy, and a commitment to strong outdoors ethics. 21.3% C,S,N

- 11103 Jane Goodall Institute for Wildlife Research, Education and Conservation, The** (800)592-5263 www.janegoodall.org EIN#942474731 Works to create healthy ecosystems, promote sustainable livelihoods and nurture new generations of committed, active citizens around the world. 25.3% D,C,S
- 11435 Land Trust Alliance** (202)638-4725 www.landtrustalliance.org EIN#042751357 Leads 1,700 conservation groups across America to save the forests, farms, waterways and natural areas you love in communities where you live, work and travel. 20.0% C,S,W
- 10621 League of Conservation Voters Education Fund** (202)785-8683 www.lcvf.org EIN#521379661 Works to educate and mobilize citizens on critical environmental issues, to secure sound environmental policies, and to strengthen the capacity of the environmental movement. 10.1% C,S,W
- 12068 National Audubon Society** (212)979-3000 www.audubon.org EIN#131624102 Audubon works to protect birds, wildlife and their habitats, including our oceans. Educational outreach programs instruct and inspire future conservationists. Audubon Centers offer outdoor experiences. 29.8% B,C,D
- 11792 National Environmental Education Foundation** (The National Environmental Education and Training Foundation) (202)833-2933 www.neefusa.org EIN#541557043 We provide knowledge to trusted professionals who, with their credibility, amplify messages to national audiences to solve environmental problems. Together, we generate lasting positive change. 34.1% B,C,W
- 10267 National Fish & Wildlife Foundation** (202)857-0166 www.nfwf.org EIN#521384139 Established by Congress, NFWF is the leader in directing federal dollars to protect wildlife and natural resources while raising private capital to leverage those investments. 5.8% C,D
- 12053 National Forest Foundation** (406)542-2805 www.nationalforests.org EIN#521786332 Improving the health, productivity, and diversity of our national forests and grasslands through wildlife habitat conservation, watershed restoration, recreational enhancements and community-based forest stewardship programs. 5.4% C,S
- 12069 National Parks Conservation Association** (800)628-7275 www.npca.org EIN#530225165 Preserves national parks from the Grand Canyon to Gettysburg; protects endangered wildlife and cultural sites; promotes new parks; defends against pollution, inappropriate development and overcrowding. 30.8% C,D
- 10622 National Wildlife Federation** (800)332-4949 www.nwf.org EIN#530204616 America's conservation organization dedicated to protecting endangered species and habitats for our children's future and connecting people with nature through education and action opportunities. 20.6% C,D,O
- 10623 Natural Resources Defense Council** (212)727-2700 www.nrdc.org EIN#132654926 NRDC defends embattled wilderness, rivers, clean air, coasts and wildlife across America and around the globe. Saved Baja's whales, Canada's Spirit bears, and California's sequoias. 14.8% C,D,Z
- 10643 Nature Conservancy, The** (703)841-5300 www.nature.org EIN#530242652 Buys and protects land to save our world's rare plants and animals from extinction. Over 119 million acres protected - rainforests, prairies, wetlands, mountains, beaches. 21.3% C
- 11436 Ocean Conservancy** (800)519-1541 www.oceanconservancy.org EIN#237245152 Through research, education and science-based advocacy, Ocean Conservancy informs, inspires and empowers people to speak and act on behalf of the oceans. 25.3% C,D,S
- 10051 Oceana, Inc.** (202)833-3900 www.oceana.org EIN#510401308 Works internationally to protect marine wildlife and human health through programs to end pollution and destructive fishing practices, and to ensure vibrant, healthy oceans. 17.9% C,D,Q
- 10639 Peregrine Fund, The** (800)377-3716 www.peregrinefund.org EIN#231969973 Saves eagles, condors, falcons, and other endangered birds through research, breeding, and conservation programs. Helps preserve rainforests. Educates children and adults about nature and science. 12.8% C,D,B
- 11437 Pesticide Action Network North America** (Pesticide Action Network North America Regional Center) (415)981-1771 www.panna.org EIN#942949686 Working to eliminate poisonous pesticides. Links consumer, labor, health, environment and agriculture groups internationally to advance safer, ecologically sound pest control alternatives. 12.4% K,C,R
- 10640 Physicians for Social Responsibility** (202)667-4260 www.psr.org EIN#237059731 Guided by the values and expertise of medicine and public health, PSR works to protect human life from the gravest threats to health and survival. 18.9% C,M,Q
- 10641 Rails-to-Trails Conservancy** (866)202-9788 www.railstotrails.org EIN#521437006 Converts thousands of miles of unused railroad corridors into public trails for walking, bicycling, hiking, skating, horseback riding, cross-country skiing, wildlife habitats, and nature appreciation. 23.9% C,N,S
- 11353 Rainforest Alliance** (888)MY-EARTH www.rainforest-alliance.org EIN#133377893 Works to conserve biodiversity and ensure sustainable livelihoods by transforming land-use practices, business practices and consumer behavior. 5.3% C,S,R
- 12070 Restore America's Estuaries** (703)524-0248 www.estuaries.org EIN#541965304 Works to preserve the nation's network of estuaries by protecting and restoring the lands and waters essential to the richness and diversity of coastal life. 6.3% C,S,B
- 10407 River Network** (503)241-3506 www.rivernetwork.org EIN#930969979 Provide state, regional and local partner organizations throughout the US with technical training, direct consultation, publications, electronic networking and events (annual National River Rally). 28.0% C,S,W
- 11438 Rocky Mountain Institute** (970)927-3851 www.rmi.org EIN#742244146 We drive the efficient and restorative use of resources to create a world thriving, verdant, and secure, for all, forever. 25.3% U,C,W
- 11439 Scenic America** (202)638-0550 www.scenic.org EIN#232188166 Safeguards America's natural beauty and community character by fighting billboard blight, reducing visual intrusions, protecting open space, and preserving the scenic character of public lands. 23.8% C,S,W
- 12071 Sierra Club Foundation, The** (800)216-2110 www.sierraclub.org EIN#94069890 Fights to preserve wilderness and protect environmental quality worldwide through a powerful combination of education, scientific research, publishing and litigation. 12.3% C,R,W
- 11343 Student Conservation Association, The** (603)543-1700 www.theSCA.org EIN#910880684 The only national organization building new generations of conservation leaders by engaging college and high school-age individuals in hands-on service to parks, forests and communities. 15.6% C,N,O
- 10642 Surfrider Foundation** (800)743-SURF www.surfrider.org EIN#953941826 Protects and preserves the world's oceans, waves and beaches through conservation, activism, research and education. Activities include: water quality monitoring, environmental education and grassroots activism. 20.5% C,S,T
- 11000 Sustainable Harvest International** (207)669-8254 www.sustainableharvest.org EIN#432023182 Provides farming families in Central America with the training and tools to restore our planet's tropical forests while overcoming poverty. 21.8% C,K,S
- 11440 Trust for Public Land, The** (800)714-LAND www.tpl.org EIN#237222333 The Trust for Public Land conserves land for people to enjoy as parks, gardens, and other natural places, ensuring livable communities for generations to come. 13.9% C,S
- 10637 Union of Concerned Scientists** (800)666-8276 www.ucsusa.org EIN#042535767 Scientists and citizens working on solutions to reduce air pollution and global warming, protect biodiversity, prevent nuclear proliferation, and ensure a sustainable, safe food system. 13.0% U,C,Q
- 10406 WILD Foundation** (International Wilderness Leadership Foundation) (303)442-8811 www.wild.org EIN#237389749 Protecting wilderness and wildlife internationally while helping communities participate in and benefit from wild nature through on-the-ground field projects, policy and research and communications. 8.9% C,D,S
- 10638 Wilderness Society, The** (800)THE-WILD www.wilderness.org EIN#530167933 Works to protect special wild places from development so that future generations will have the opportunity to enjoy America's natural heritage. 20.2% C,D,W
- 10898 Wildlife Conservation Society** (718)741-1647 www.wcs.org EIN#131740011 Saves endangered species and threatened ecosystems in 60 countries; teaches ecology and inspires care for wildlife through the Bronx Zoo and national science education programs. 15.9% C,D,B
- 96456 World Resources Institute** (202)729-7600 www.wri.org EIN#521257057 A global environmental think tank providing independent research, policy analysis, and on-the-ground solutions to protect Earth's environment and its people. 16.7% C,U,S

- 12072 World Wildlife Fund** (202)293-4800 www.worldwildlife.org EIN#521693387 Multinational conservation organization working worldwide to combat climate change, save endangered animals, protect wild habitats, and transform market forces to act in harmony with nature. 27.5% D,C
- 18360 Xerces Society Inc.** (503)232-6639 www.xerces.org EIN#510175253 Protects wildlife through the conservation of invertebrates and their habitat. We use applied research, education and advocacy to safeguard these vital species. 8.3% C
-
- AGING AND DISABILITIES CHARITIES OF AMERICA FEDERATION AND MEMBER ORGANIZATIONS**
- 12555 Aging and Disabilities Charities of America** (978)712-4122 www.aging-disabilities.org EIN#205300189 The elderly and disabled are among our most vulnerable. Help support organizations that protect our loved ones and enrich their lives. 5.3% E,P,G
- 35499 Affordable Housing for All** (RHF Foundation) (562)257-5100 www.rhf.org EIN#912145934 Many economically disadvantaged persons make desperate choices between paying rent and purchasing food or medications. We provide safe, decent, secure, affordable housing for those in-need. 0.4% L,P,W
- 12344 American School for the Deaf** (860)570-2300 www.asd-1817.org EIN#060667600 Provides deaf and hard of hearing children, youth, adults, and their families/caregivers with educational and support services on campus and through outreach activities. 10.6% B,P,J
- 98614 Associated Services for the Blind Inc.** (215)627-0600 www.asb.org EIN#231370508 ASB promotes self-esteem, independence, and self-determination among people who are blind or visually impaired through its programs and services and community action. 32.5% P,E,F
- 11118 Braille Institute of America** (323)906-3108 www.brailleinstitute.org EIN#951641426 Independent nonprofit organization whose mission is to eliminate barriers to a fulfilling life caused by blindness and severe sight loss. All services are free. 18.7% B,E,P
- 25435 Braille Press, National** (617)266-6160 www.nbp.org EIN#042104740 Only 20% of blind children learn to read and write. Help promote early braille literacy and produce braille books for blind readers of all ages. 36.6% P,Q,W
- 30927 Carroll Center for the Blind** (800)852-3131 www.carroll.org EIN#042106173 Provides blind/visually impaired children and adults the skills to live an independent, self-sufficient life through education, rehabilitation, cane travel, computer/job training, etc. 19.1% P,J,E
- 44428 Center for Children, New England** (508)481-1015 www.NECC.org EIN#042708762 Autism, the fastest-growing developmental disability, occurs in 1 out of every 110 births. We educate children with autism helping them live to their potential. 10.5% B,G,P
- 49454 Disability Rights Advocates** (510)665-8644 www.dralegal.org EIN#943189313 Advances rights of people with disabilities through legal representation in high-impact advocacy that results in significant improvements in healthcare, education, employment, transportation and recreation. 5.7% R,W,E
- 11944 Disability Rights Education and Defense Fund, Inc.** (510)644-2555 www.dredf.org EIN#942620758 DREDF uses education, legal advocacy, policy change and the media to fight prejudice and discrimination against children and adults with disabilities. 16.3% R,W,S
- 12355 Elderhostel** (877)426-7788 www.roadsscholar.org EIN#042632526 The world's leading not-for-profit adult educational travel organization. Support Elderhostel's mission to empower America's aging population through life-changing, intellectually engaging Road Scholar programs. 4.9% A,B,W
- 30339 Fighting Blindness** (LRBT America Inc) (516)318-7688 www.lrbtamerica.org EIN#043330170 \$24 is the cost of a cataract procedure. We're bringing sight-restoring care to the millions of blind and visually-impaired Pakistanis who cannot afford treatment. 32.5% E,T,P
- 61020 Help the Helpless** (800)762-8857 www.helpthehelpless.org EIN#411878721 We provide care, education, and love to abandoned, handicapped, deaf, and poor children at St Mary's School and Orphanage thus breaking the cycle of poverty. 4.5% L,B,X
- 12202 Help the World See** (925)935-6005 www.helptheworldsee.org EIN#680156202 We establish, train and support self-sustaining overseas eyecare clinics, providing continuing, affordable, local vision care for the poor. Many thousands more are needy! 79.5% E,P,Q
- 12343 Homes and Services for the Aging, American Association of** (202)783-2242 www.aahsa.org EIN#136213525 AAHSA members help millions of individuals and their families daily, providing aging services people need, when they need them, in the place they call home. 10.7% R,B,L
- 12114 Israel Guide Dog Center for the Blind** (267)927-0205 www.israelguidedog.org EIN#232519029 We provide visually impaired Israelis with the independence, mobility, self-confidence and companionship through a "Partnership" with a Guide Dog. Dogs are provided free. 29.2% E,W,D
- 47669 Landmark College** (802)387-4767 www.landmark.edu EIN#222586208 Landmark College provides accessible approaches to learning that empower individuals with learning disabilities and AD/HD to exceed their aspirations and to achieve their greatest potential. 46.6% B,G,O
- 45308 Medicare Rights Center** (212)869-3850 www.medicarerights.org EIN#133505372 Working to make health care accessible for older adults and people with disabilities through counseling, advocacy, education, and policy initiatives. 13.8% E,P,W
- 13662 Mobility International USA** (541)343-1284 www.miusa.org EIN#930783096 Empowering people with disabilities around the world through international exchange and international development to achieve their human rights. 2.3% R,W,Q
- 12351 Move International** (800)397-6683 www.move-international.org EIN#943227458 Our program helps children and adults with severe motor disabilities achieve increased independence to sit, stand and walk. Working with people others give up on. 9.1% E,P,B
- 28582 National Asian Pacific Center on Aging** (206)624-1221 www.napca.org EIN#521266741 Services and advocacy for Asian American and Pacific Islander seniors. Provides language assistance and healthy aging programs that enable AAPI seniors to age with dignity. 8.0% E,G,R
- 12349 National Organization on Disability** (646)505-1191 www.nod.org EIN#521238307 Using research, innovation, and demonstration to increase employment opportunities for the 79 percent of working-age Americans with disabilities who are not employed. 38.5% W,P,R
- 12348 National Senior Citizens Law Center** (202)289-6976 www.nslc.org EIN#953132674 Rising health care costs and shrinking pensions make older Americans increasingly vulnerable to poverty. We advocate for better Medicaid, Medicare and Social Security programs. 22.0% R,P,W
- 78446 Oasis Institute** (314)862-2933 www.oasisnet.org EIN#431830354 The US aging population is growing dramatically. OASIS promotes successful aging by engaging 367,000 older adults in educational, health and volunteer programs in 27 cities. 30.2% B,E,T
- 46413 Perkins School for the Blind** (617)924-7328 www.perkins.org EIN#042103616 Provides education and services promoting advancement and independence for children and adults worldwide that are blind, deafblind or visually impaired with or without other disabilities. 22.4% B,P,J
- 61905 Rehabilitation International** (212)420-1500 www.riglobal.org EIN#131624050 Advancing the rights and social inclusion of persons with disabilities worldwide, especially in developing countries where the world's largest minority needs the most assistance. 22.0% R,S,E
- 21310 VisionSpring, Inc.** (212)375-2599 www.vision-spring.org EIN#311811558 Helping local individuals sell low-cost eyeglasses in underdeveloped countries. Our sustainable model improves customer productivity by 35% and income by 20% while creating jobs. 29.4% Q,E,J
- 12352 With Our Hands Together** (718)353-3791 www.imdusa.org EIN#111320847 Provides outreach services to individuals with disabilities in developing nations with medical equipment and advocates for global development for neglected individuals. 12.3% E,Q,X
- 12345 World Institute on Disability** (510)225-6400 www.wid.org EIN#942911623 The World Institute on Disability works to eliminate barriers to full social integration and increase employment, economic security, and health care for persons with disabilities. 25.6% R,S,J
-
- CONSERVATION & PRESERVATION CHARITIES OF AMERICA FEDERATION AND MEMBER ORGANIZATIONS**
- 11782 Conservation & Preservation Charities of America** (800)626-6685 www.conservenow.org EIN#943217738 Overpopulation, deforestation, pollution, and the reckless waste of our natural resources must be met and addressed. Join us in saving our world. 4.2% C,W,D

- 12047 Access Fund** (303)545-6772 www.accessfund.org EIN#943131165 Climbing areas are under threat of closure. Education, Stewardship, and Land Acquisition protects climbing areas for future generations. Help us protect the places you climb. 15.7% C,N,R
- 97120 Alliance for Climate Protection** (202)567-6800 www.climateprotect.org EIN#870745629 By building a movement of passionate, educated advocates, we will create overwhelming support to solve the climate crisis and protect our planet for future generations. 12.3% C,P
- 12402 Alliance for Community Trees** (301)277-0040 www.actrees.org EIN#680319301 Trees can transform neighborhoods and inspire citizens to take pride in their communities. Our volunteers are improving cities through tree planting, preservation and care. 10.8% C,S,W
- 11783 Alliance to Save Energy** (202)857-0666 www.ase.org EIN#521082991 Join the Alliance's 30-year effort to promote energy efficiency as the most affordable path towards a healthy economy, clean environment and greater energy security. 4.3% C,W,Q
- 49371 Amazon Conservation Association** (202)234-2356 www.amazonconservation.org EIN#522211305 Road construction, logging, and land clearing are endangering the health of the Amazon rainforest. Help us empower communities to save these precious forests and inhabitants. 3.7% C,U,D
- 11244 American Alpine Club** (303)384-0110 www.americanalpineclub.org EIN#131611981 Preserve our mountains and ensure that the next generation learns from the legacy of America's great mountaineers. Help us advance the climbing way of life. 38.7% C,N,A
- 12048 American Bird Conservancy** (888)BIRD-MAG www.abcbirds.org EIN#521501259 Conserving native wild birds and their habitats throughout the Americas. We play a major role in bringing people and organizations together to save threatened birds. 16.9% C,D,Y
- 10184 American Council for Environment and Science** (The National Council for Science and the Environment) (202)530-5810 www.ncseonline.org EIN#521700932 Green jobs. Climate change. Energy crisis. Wildlife loss. These are urgent issues. We're bringing diverse communities together to find science solutions before it's too late. 36.1% C,B,O
- 11245 American Discovery Trail Society** (800)663-2387 www.discoverytrail.org EIN#680381715 Provide millions of people access to a national system of trails that boost health and protect natural resources. Help build America's first coast-to-coast nonmotorized trail. 14.4% E,N,C
- 11080 American Fisheries Society** (301)897-8616 www.fisheries.org EIN#540683803 Our waters are being overfished. We're dedicated to the conservation and sustainability of fishery resources so that fish will be plentiful for future generations. 38.5% C,B,U
- 12049 American Forest Foundation** (202)463-2585 www.forestfoundation.org EIN#521235124 American forestland is vanishing. Strip malls, suburban sprawl threaten our clean air, water, and wildlife habitats. Help save these precious woodlands before they disappear forever. 42.9% C,D,S
- 11784 American Hiking Society** (800)972-8608 www.americanhiking.org EIN#510211993 We are your voice-on Capitol Hill and across America; your muscle-building and preserving trails; your passion- preserving the outdoor places you love. 26.5% N,C,T
- 10413 American Historical Association** (202)544-2422 www.historians.org EIN#530217487 Promotes history education, advances collection and preservation of historical documents, disseminates historical research in schools, and offers programs, publications, grants and fellowships for historical studies. 34.0% A,J,V
- 11351 American Whitewater** (828)586-1930 www.americanwhitewater.org EIN#237083760 Save rivers! Support American Whitewater and national river stewardship, recognized as leaders in river management and in the restoration of rivers impacted by dams. 16.4% C,W,Y
- 12144 Antarctica and Southern Ocean Coalition** (202)234-2480 www.asoc.org EIN#521287282 The world's last unspoiled wilderness is under threat, with penguins, albatrosses and whales at risk. Help ASOC protect Antarctica's wildlife, wilderness values and scientific potential. 13.6% C,Q,W
- 12230 Appalachian Trail Conservancy** (304)535-6331 www.appalachiantrail.org EIN#526046689 Appalachian Trail volunteers rely on individual donations to raise three-quarters of the funds necessary to manage and conserve the Appalachian Trail. Support a national legacy. 22.0% C,N,E
- 11246 Archaeological Conservancy** (505)266-1540 www.archaeologicalconservancy.org EIN#953403273 Acquire and preserve archaeological sites in U.S. threatened by looting, development, agricultural methods. 400 sites protected for research, preservation of cultural heritage since 1980. 10.9% A,C,W
- 10415 Archaeological Institute of America** (617)353-9361 www.archaeological.org EIN#135669180 Help save the past for the future! We protect threatened archaeological sites worldwide and foster appreciation of cultural heritage through publications, outreach, scholarships, military lectures. 18.8% B,A,V
- 12051 Association of Partners for Public Lands** (301)946-9475 www.appl.org EIN#541123356 Engaging Americans with their lands. Inspiring children to enjoy the outdoors and encouraging the public to care for our parks, open spaces and historic places. 16.2% W,S,Y
- 11258 Boone and Crockett Club Foundation** (406)542-1888 www.boone-crockett.org EIN#810438290 Upholding Theodore Roosevelt's vision, we're protecting our nation's most valuable resource- its wildlife. We've been promoting fair-chase in hunting, outdoor ethics and conservation since 1888. 35.3% C,U,N
- 11247 Center for Food Safety** (202)547-9359 www.centerforfoodsafety.org EIN#522165893 Protecting human health and the environment by working to change harmful methods of food production and by promoting organic and other forms of sustainable agriculture. 11.9% K,C,D
- 10417 Center for International Environmental Law** (202)785-8700 www.ciel.org EIN#521633220
- Defends the right to a healthy planet. We use international law to protect human health, human rights and the environment we all share. Join us. 11.1% Q,C,S
- 11248 Center for Watershed Protection** (410)461-8323 www.cwp.org EIN#541644387 Show that you value our precious water resources! Help the Center bring better environmental planning and watershed protection and restoration to communities nationwide. 17.7% C,S,W
- 11325 Chesapeake Bay Foundation, Inc.** (410)268-8816 www.cbf.org EIN#526065757 Save the Bay! We're committed to reducing pollution, improving fisheries, protecting and restoring natural resources, and building an environmental ethic in the Chesapeake Bay watershed. 26.7% C,W,R
- 11785 Civil War Trust** (Civil War Preservation Tr) (800)CW-TRUST www.civilwar.org EIN#541426643 Manassas, Gettysburg, Antietam, Fredericksburg: Don't let developers pave over our nation's past. If we don't save America's battlefields now, we risk losing them forever! 7.2% C,B,W
- 12167 Consortium for Ocean Leadership Inc** (202)448-1232 www.nosb.org EIN#521892964 The National Ocean Sciences Bowl makes science and math fun through academic competition. Helps students excel in science for the future health of our oceans. 3.6% B,C,W
- 10418 Coral Reef Alliance** (415)834-0900 www.coral.org EIN#943211245 The destruction of our reefs affects us all. CORAL's strategy of protecting coral reefs by uniting local communities to become the most passionate stewards works! 30.6% C,S,W
- 11787 Delta Waterfowl Foundation** (888)987-3695 www.deltawaterfowl.org EIN#530259796 Duck hunters. It's who we are and who we work for. We're securing the future of waterfowl and hunting by protecting nature and promoting sport. 41.5% C,U,Y
- 11431 Earth Force, Inc.** (303)433-2956 www.earthforce.org EIN#521830873 Humans are rapidly changing the environment, often for the worse. Now is time for change. Help teach youth to create lasting solutions in their communities. 31.4% C,O,S
- 42909 EarthAction Alerts Network** (413)549-8118 www.earthaction.org EIN#133493234 Inspiring people everywhere to turn their passion, concern and outrage for our deteriorating environment into meaningful action; promoting renewable energy and encouraging peace and justice. 8.0% C,Q,R
- 10626 Earthwatch Institute** (800)776-0188 www.earthwatch.org EIN#237168440 We engage people worldwide in scientific field research and education in order to promote the understanding and action necessary for a sustainable environment. 22.3% C,V,S
- 26610 Environmental Investigation Agency** (202)483-6621 www.eia-global.org EIN#521654284 Elephants butchered for their ivory. Lush forests demolished. Obscenely dangerous greenhouse gases released into our atmosphere. Our campaigns are exposing and addressing environmental crime worldwide. 12.3% C,D,I
- 11250 Equine Land Conservation Resource** (Equestrian Land Conservation Resource) (859)455-8383 www.elcr.org EIN#522139677 Where will you ride,

- drive, race, compete, raise foals and grow hay? Every hour, 250 acres of rural land is developed. 17.1% C,D,N
- 11789 Forest Conservation (Pinchot Institute for Conservation)** (202)797-6580 www.pinchot.org EIN#521935342 With threats of development and climate change, we provide sustainable, non-partisan solutions to conservation challenges. Help us conserve healthy forests, clean water and clean air. 20.7% C,W,K
- 72416 Forest Guild** (505)983-8992 www.forestguild.org EIN#850446866 Forests are awe inspiring! They need our protection from overcutting, overdevelopment, and neglect because healthy intact forests sustain clean water, rivers, wildlife, and human communities. 8.5% C,O,W
- 11801 Gettysburg Foundation** (717)338-1243 www.gettysburgfoundation.org EIN#232969074 Working in partnership with Gettysburg National Military Park to preserve and protect the battlefield while providing a quality museum experience. 9.4% B,W,A
- 13480 Grand Canyon Association** (800)858-2808 www.grandcanyon.org EIN#860179548 America's treasure - the Grand Canyon. Your gift helps provide education to children and visitors, and ensures that the canyon's wonders and wildlife are preserved. 19.6% C,B,A
- 10421 Green Empowerment** (503)284-5774 www.greenempowerment.org EIN#931230409 We protect rainforests while bringing water, light, and renewable energy to community centers, schools, clinics and homes in rural villages around the world. 5.5% C,S,E
- 11802 Green Seal** (202)872-6400 www.greenseal.org EIN#133553974 Helps protect the environment by encouraging the purchase of goods and services that are less harmful to people, wildlife, forests, air and water. 11.6% C,U,W
- 11369 Greenpeace Fund** (800)326-0959 www.greenpeacefund.org EIN#953313195 An independent, campaigning organization that uses research and public education to expose global environmental problems, and promote solutions essential to a green and peaceful future. 23.9% C,D,M
- 11260 Grist Magazine** (206)876-2020 www.grist.org EIN#061664153 What we want: healthy families, good jobs, fresh food. Don't you? We're a new kind of green website for a better world. 32.0% C,S,K
- 12054 Hawk Mountain Sanctuary Association** (610)756-6961 www.hawkmountain.org EIN#231392700 Help keep hawks, eagles and falcons safe and soaring. Protect raptors through science-based, cooperative conservation, and engaging people through their amazing migrations. 26.6% D,C,B
- 10422 Hostelling International - USA** (American Youth Hostels Inc) (301)495-1240 www.hiusa.org EIN#135639689 Bringing people together worldwide while promoting an understanding of the world and its people. Hostelling is educational travel at its best-affordable, safe and interactive! 13.2% O,B,W
- 11803 Keystone Conservation Inc** (406)587-3389 www.keystoneconservation.us EIN#810482646 Pioneering place-based solutions (fencing, fladry, and riders) for coexistence with native Northern Rockies' predators. Collaboration with ranchers, landowners, and others to protect bears and wolves. 22.0% D,B,W
- 10423 Leave No Trace Center for Outdoor Ethics** (800)332-4100 www.Lnt.org EIN#841303335 You are the solution to conservation. Unique environmental program using sustainable outdoor recreation and education to empower people to connect with and protect natural lands. 18.7% C,W,N
- 11251 National Aquarium in Baltimore** (410)576-3800 www.aqua.org EIN#521121163 More than an attraction, the Aquarium provides environmental education experiences and engages citizens in conservation projects that benefit the region's watersheds and beyond. 16.1% D,C,Y
- 10762 National Marine Sanctuary Foundation, The** (301)608-3040 www.nmsfocean.org EIN#943370994 A healthy ocean starts with you! From sea to shining sea, you can help national marine sanctuaries protect America's best marine and Great Lakes resources. 10.5% C,D,B
- 11252 National Park Foundation** (202)354-6460 www.nationalparks.org EIN#521086761 National Parks are an awe-inspiring collection of the greatest historic and natural resources in the world. Help protect, enhance, and promote these majestic places. 38.7% C,O,T
- 12213 National Park Trust** (301)279-7275 www.parktrust.org EIN#521691924 The American Park Experience: Preserving and protecting critical, endangered parklands and promoting programs that send youth outdoors to experience our nation's parks. 21.1% C,O,D
- 10426 National Preservation Institute** (703)765-0100 www.npi.org EIN#621247166 Helping historic preservation professionals and advocates preserve our heritage through scholarships to educational programs on the management, preservation, and stewardship of cultural resources. 1.8% A,B,C
- 12417 Nature and Culture International** (858)259-0374 www.natureandculture.org EIN#330773524 We save rainforests and establish nature reserves in Ecuador, Peru, Mexico and Colombia. Our programs sustain endangered biodiversity while protecting local cultures and improving livelihoods. 6.3% C,D,Q
- 11795 Nature Science Partnership to Save the Planet** (Rocky Mountain Biological Laboratory at Gothic) (970)349-7231 www.rmbi.org EIN#846050523 Climate change, acid rain, air and water pollution, endocrine disruption, invasive species, amphibian and pollinator decline are researched by top scientists at the RMBL. 19.2% U,B,C
- 12055 Negative Population Growth** (703)370-9510 www.npg.org EIN#132727625 More people means more pollution, more sprawl, and less green space. We advocate first halting, then reversing population to protect a quality standard of life. 13.3% C,V,S
- 11253 North Cascades Institute** (360)854-2599 www.ncascades.org EIN#911327775 Glaciers are melting. Forests are disappearing. Help us teach people of all ages, particularly low-income and minority children, how to save our precious natural resources. 14.0% C,B,A
- 11262 NumbersUSA Education and Research Foundation** (877)885-7733 www.numbersusa.org EIN#470865426 Millions of Americans are jobless while immigration is out-of-control. We're working to lower immigration levels to benefit hardworking Americans and the environment. 16.7% C,W,S
- 12418 Ocean Foundation** (401)709-4071 www.TheOceanProject.org EIN#710863908 Educating and inspiring people about the value of a healthy ocean and the role each of us can play in protecting it for the future. 19.3% C,B,W
- 11263 Organization of American Historians** (812)855-7311 www.oah.org EIN#470426520 An understanding of American history is vital to the preservation of a democratic society. Our organization promotes excellence in American history through publications and meetings. 9.4% B,A,Y
- 10429 Pacific Crest Trail Association** (916)285-1846 www.pcta.org EIN#330051202 Help protect, preserve and promote the 2,650-mile Pacific Crest Trail as a significant resource for hikers and equestrians, and the value scenic lands provide. 26.6% C,N,W
- 11794 Pheasants Forever** (877)773-2070 www.pheasantsforever.org EIN#411429149 Pheasants Forever is dedicated to the conservation of pheasants, quail and other wildlife through habitat improvements, public awareness, education, and land management policies and programs. 15.6% C,D,O
- 10430 Population Institute** (800)787-0038 www.populationinstitute.org EIN#520899578 The Population Institute seeks to achieve healthy families and a sustainable world through working to bring population into balance with natural resources. 40.5% B,C,E
- 12057 Public Employees for Environmental Responsibility** (202)265-7337 www.peer.org EIN#931102740 Protect whistleblowers and wildlife from government mistreatment. Mistakes don't get corrected when they go undetected. PEER ensures that your voice is heard. 18.7% C,J,W
- 10962 RARE** (703)522-5070 www.rareconservation.org EIN#237380563 Conserves imperiled species and ecosystems around the world by inspiring people to care for and protect nature. 5.5% C,B,S
- 10408 Rocky Mountain Elk Foundation** (406)523-4500 www.rmef.org EIN#810421425 Ensures the future of elk and other wildlife by conserving, restoring and enhancing natural habitats through land purchases, conservation easements, management agreements, education and research. 13.5% C,D,W
- 12058 Ruffed Grouse Society** (888)564-6747 www.ruffedgrousesociety.org EIN#540846925 National conservation organization providing public land management agency funding and private education; dedicated to enhancing the environment for ruffed grouse, woodcock, and other forest wildlife. 7.6% D,C,B
- 70311 Safari Club International Foundation** (520)620-1220 www.safariclubfoundation.org EIN#860292099 Funds and manages worldwide programs dedicated to wildlife conservation, outdoor education and humanitarian services. Projects include: wildlife restoration, textbook and medical supplies, and teacher training. 28.9% D,O,P

- 12059 Save America's Forests Fund** (202)544-9219 www.saveamericasforests.org EIN#521770554 Don't let our Ancient forests turn into sawdust or the Amazon go up in smoke. Wildlife and people need forests, and so will our grandchildren. 9.9% C,W,R
- 11797 Soil and Water Conservation Society** (800) THE-SOIL www.swcs.org EIN#420716340 Healthy Lands, Clean Water, For Life. Discovering, developing, implementing, and constantly improving ways to use land that sustains its productive capacity and protects natural resources. 15.2% C,U,K
- 12189 Solar Electric Light Fund** (202)234-7265 www.self.org EIN#521701564 Fight climate change AND end global poverty! Help poor families in remote villages access clean water, vaccinations and electricity and grow crops with solar power. 22.6% C,Q,S
- 97083 Southeast Watershed Forum, Inc.** (410)849-2975 www.southeastwaterforum.org EIN#522284034 Prosperity through Preservation: Working together to build vibrant communities that preserve forests, farms, rivers, streams, reservoirs and estuaries for current and future generations. 18.2% C,S,W
- 31826 Take Me Fishing** (Recreational Boating and Fishing Foundation) (703)519-0013 www.takemefishing.org EIN#541915490 Participation in boating and fishing helps to protect our nation's waterways. It's conservation through participation - for our children, for our waterways, for our planet. 9.4% C,B,N
- 11542 Theodore Roosevelt Conservation Partnership, Inc.** (202)639-8727 www.trcp.org EIN#043706385 America's fish, wildlife and wild places face endless threats from wanton development. Help us ensure that future generations will enjoy America's sporting traditions. 13.0% C,N,W
- 12060 Trees, Water and People** (877)606-4TWP www.treeswaterpeople.org EIN#841462044 Improving people's lives around the world with sustainable solutions, including renewable energy, solar heaters, fuel-efficient stoves, and tree nurseries. Help us save our planet! 20.5% C,S,W
- 10409 Tropical Forest Foundation** (703)518-8834 www.tropicalforestfoundation.org EIN#541562639 Slash and burn agriculture has depleted our forests. We must teach locals sustainable forestry to save tropical forests and the wildlife within from certain destruction. 22.2% C,B,S
- 11255 Trout Unlimited** (703)522-0200 www.tu.org EIN#381612715 To conserve, protect and restore coldwater fisheries and their watersheds. Together, we can create cleaner, healthier rivers for trout, salmon and all living downstream. 13.3% C,D,N
- 11798 Wilderness Inquiry** (800)728-0719 www.wildernessinquiry.org EIN#930708637 Help kids like Patrick, born with cerebral palsy, find their abilities on a Wilderness Inquiry adventure and gain the confidence to face life's challenges. 5.5% O,N,C
- 12163 Wildlife Conservation Fund of America** (United States Sportsmens Alliance Foundation) (888)930-4868 www.trailblazeradventure.org EIN#310941103 To protect and advance outdoor sports through public education by introducing youth and their families to an active outdoor lifestyle through the Trailblazer Adventure Program. 18.1% N,O,P
- 10002 Wildlife Forever** (763)253-0222 www.wildlife-forever.org EIN#363566121 Asian carp and zebra mussels ruin lakes and rivers. Noxious weeds devastate habitat. Please help us to conserve fishing and hunting and eliminate invasive species. 13.8% C,D,N
- 10247 Wildlife Society, Inc.** (301)897-9770 www.wildlife.org EIN#520788946 Committed to a world where humans and wildlife coexist peacefully. Ensuring wildlife and their habitats are protected and restoring those that have already been damaged. 19.4% D,C,B
- 11799 Winter Wildlands Alliance** (208)336-4203 www.winterwildlands.org EIN#820523471 Help us protect winter wildlands by ensuring a safe, quiet and tranquil experience for Nordic and backcountry skiers, snowboarders, snowshoers and winter adventurers. 12.7% C,N,O
- 11257 World Land Trust - US** (800)456-4930 www.worldlandtrust-us.org EIN#133500609 Your gift buys and protects rainforests and other critical habitats for rare and endangered species - irreplaceable natural treasures vital to the our planet's health. 3.2% C,D,Q
- 11259 Yellowstone Coalition: Protecting the Lands, Waters, and Wildlife** (Greater Yellowstone Coalition Inc) (800)775-1834 www.greateryellowstone.org EIN#810414042 Wild bison slaughtered. Wolves shot. Grizzly Bears endangered. Cutthroat trout threatened. Help us protect Yellowstone National Park and the lands that surround it. 25.2% D,C,S
- 10405 Yellowstone Park Foundation, Inc.** (406)586-6303 www.yfp.org EIN#830311166 Protect, preserve, and enhance Yellowstone National Park. Your gift helps ensure that the wonders and wildlife of Yellowstone remain undiminished for generations to come. 38.8% C,D,A
- 12061 Yosemite Conservancy** (Yosemite Foundation) (800)4MY-PARK www.yosemiteconservancy.org EIN#943058041 Keeping one of the most beautiful places on earth preserved and accessible for generations to come. Restoring and protecting one of our nation's treasures. 27.0% C,N,D
-
- ARTS FEDERATION, INC. AND MEMBER ORGANIZATIONS**
- 12204 Arts Federation, Inc.** (978)712-4429 www.arts-federation.org EIN#030524939 The arts bring joy and meaning to us all. Help support American arts and arts education organizations, whether young or well-established, in every creative discipline. 3.2% A,T,W
- 10708 Acting Company, The** (Group I Acting Company INC) (212)258-3111 www.theactingcompany.org EIN#132759292 Tony Award winner brings plays and arts education to theaters and directly into schools nationwide, especially to under-served and disadvantaged communities. 26.1% A,B,O
- 11064 American Antiquarian Society** (508)755-5221 www.americanantiquarian.org EIN#042103652 Help us collect and preserve examples of all materials printed in America through 1876. This research library's unmatched collections serve professionals and the general public. 21.5% A,B,T
- 11905 American Composers Forum** (651)228-1407 www.composersforum.org EIN#237452688 People need music. Music needs people. Through our work, the creators and performers of new music serve schools, faith organizations and communities across the country. 23.5% A,O,S
- 12386 American Music Center** (212)366-5260 www.abc.net EIN#130432981 AMC serves the field of new American music through a web magazine, an internet radio station, a searchable database, grant-making programs, and professional development services. 26.1% A,B,T
- 12387 Arts Midwest** (612)341-0755 www.artsmidwest.org EIN#411000424 Through high-quality theater, dance, and music performances; educational arts activities; exhibitions; and conferences, Arts Midwest connects people throughout the country to meaningful arts opportunities. 7.1% A,O,W
- 11066 Aspen Music Festival and School** (Music Associates of Aspen Inc) (970)925-3254 www.aspenmusicfestival.com EIN#840445087 The Aspen Music Festival and School offers more than 350 musical events during a nine-week season including symphony, chamber, opera, choral and family concerts. 16.1% A,B,O
- 10709 Ballet Hispanico of New York** (212)362-6710 www.ballethispanico.org EIN#132685755 A professional dance company, school of dance, and arts education and outreach program exploring, preserving, and expanding the passion and joy of Latino dance. 31.3% A,B,W
- 11363 Baltimore Symphony Orchestra, Inc.** (410)783-8100 www.bsomusic.org EIN#520629696 We perform the highest quality symphonic music of all eras that nurtures the human spirit-inspiring, educating, and serving 350,000 residents including 60,000 youth annually. 18.5% A,B,O
- 11599 Battery Dance Corporation** (212)219-3910 www.batterydance.org EIN#237418859 Through performance, education and international cultural exchange, we reach across geographic, linguistic and cultural borders, using the universal language of dance to advance mutual understanding. 22.7% A,B,O
- 10923 Boston Conservatory** (617)912-9193 www.boston-conservatory.edu EIN#042126597 A private college offering programs in music performance, education, and composition, dance and musical theater for undergraduate and graduate students. 10.9% A,B,O
- 12206 Boston Symphony Orchestra, Inc.** (617)266-1492 www.bso.org EIN#042103550 Dedicated to making music, creating performances and providing educational outreach programs of the highest quality, including concerts and tours of the BSO and Boston Pops. 19.0% A,O,W
- 12388 Chicago Symphony Orchestra** (312)294-3100 www.cso.org EIN#362167823 Our world class orchestra performs locally, nationally and internationally, attracting distinguished guest conductors and soloists each season. Music education programs annually serve 200,000 people. 26.9% A,B,O
- 11906 Children's Museums, Association of** (703)224-3100 www.childrensmuseums.org EIN#954087882 Children and families need safe places to play and learn. We build the capacity of these educational institutions to inspire creativity and lifelong learning. 11.8% B,Y,O

- 10712 Dance Theatre of Harlem, Inc.** (212)690-2800 www.dancetheatreofharlem.org EIN#132642091 This world renowned institution touches the lives of thousands through its professional studio school, Dancing Through Barriers (education/community outreach program), and professional dance company. 31.7% A,N,O
- 11600 Eugene O'Neill Theater Center, The** (Eugene Oneill Memorial Theater Center Inc) (860)443-5378 www.theoneill.org EIN#066070900 We provide world-renowned theater development Conferences for emerging artists, playwriting programs for middle and high school students, and accredited theater training for college students. 22.1% A,B,O
- 10714 George Eastman House** (585)271-3361 www.eastmanhouse.org EIN#160743991 We tell the story of photography and motion pictures. We share our collection through traveling exhibitions and a growing online photography archive. 26.7% A,B,W
- 12207 Houston Grand Opera Association** (713)546-0200 www.houstongrandopera.org EIN#746016764 Houston Grand Opera is internationally recognized for producing world-class opera and providing innovative education and outreach programs for the community. 20.1% A,B,O
- 63218 Institute of American Indian and Alaska Native Culture and Arts Development** (505)424-2300 www.iaia.edu EIN#850365964 A multi-tribal institution dedicated to empowering creativity and leadership in Native arts and cultures through higher education, lifelong learning and outreach. 16.5% A,B,W
- 11909 Mexican Art, National Museum of** (312)738-1503 www.nationalmuseumofmexicanart.org EIN#363225519 Largest Latino cultural organization in the U.S., the museum offers arts exhibitions, performances, arts education in local schools, and an award-winning youth radio station. 26.3% A,B,O
- 12390 Mid-America Arts Alliance** (800)473-3872 www.maaa.org EIN#237303693 Helps people across the nation see, hear, feel, and understand all the forms of artistic expression that bring joy and meaning to our lives. 19.5% A,B,S
- 10705 Minnesota Orchestral Association** (612)371-5600 www.minnesotaorchestra.org EIN#410693875 The Minnesota Orchestra, led by Osmo Vänskä, provides music for our community through performances, education, touring, recordings and a commitment to composers and new music. 29.2% A,B,O
- 12391 Museum of Contemporary Art, San Diego** (858)454-3541 www.mcasd.org EIN#951855640 The region's foremost forum for contemporary art, engaging visitors of all ages with our internationally recognized collection and dynamic schedule of exhibitions and education programs. 8.1% A,B,O
- 12208 New England Conservatory of Music** (617)585-1100 www.necmusic.edu EIN#237225104 Advocates for music's role in American society by providing exceptional music instruction and working to integrate music into the curriculum of public schools. 16.1% A,B,O
- 11604 Omaha Theater Company** (402)345-4849 www.rosetheater.org EIN#470494912 One of the country's leading children's theaters, we reach over 350,000 each year with critically-acclaimed drama and dance productions, educational programs and national tours. 32.0% A,B,W
- 11598 Peabody Essex Museum Inc.** (978)745-9500 www.pem.org EIN#043157815 We celebrate art and culture through permanent installations, changing exhibitions, and public programs. The campus features 24 historic properties including a 200-year-old house from China. 27.2% A,B,O
- 71755 Rock and Roll Hall of Fame and Museum, Inc.** (216)515-1924 www.rockhall.com EIN#341520995 The Museum, its Library/Archives, and its educational programs exist to educate the public about the history and continuing significance of rock and roll music. 13.7% A,B,O
- 10921 San Francisco Opera Association** (415)861-4008 www.sfopera.com EIN#940836240 Presents world-class opera performances; free community outreach events; in-school K-12 arts education programs; and manages an internationally renowned young singers training and professional development program. 21.8% A,B,W
- 12392 South Arts** (404)874-7244 www.southarts.org EIN#561129587 South Arts enhances the value of public art by supporting, promoting and preserving visual arts, performing arts, and new media in the South. 23.9% A,B,M
- 10924 Steppenwolf Theatre Company** (312)335-1888 www.steppenwolf.org EIN#510149370 America's premier ensemble theater. Exceptional acting and performance, new plays for the national and international stage, and educational programs for the next generation. 25.6% A,O,W
- 10707 Thelonious Monk Institute of Jazz** (202)364-7272 www.monkinstitute.org EIN#521544030 Offers promising young musicians college level training by America's jazz masters and presents public school-based jazz education programs for young people around the world. 11.7% A,B,O
- 11605 World Monuments Fund** (646)424-9594 www.wmf.org EIN#132571900 WMF's mission is to preserve the world's architectural and cultural heritage through preservation projects, fieldwork, advocacy, partnerships with local communities, education, and training programs. 16.8% A,Q,S
- 10922 Young Audiences, Inc.** (212)831-8110 www.youngaudiences.org EIN#131688246 The nation's leading source of arts-in-education programs reaching over 7 million children yearly through its 30 affiliates with nearly 87,000 programs in 7,000 schools. 63.9% A,B,O
- 12169 Addiction and Substance Abuse at Columbia University, National Center on** (212)841-5200 www.casacolumbia.org EIN#521736502 CASA, a unique think/action tank for all Americans, studies addiction and substance abuse to mount effective prevention programs to protect our nation's children and communities. 23.1% E,W,O
- 50256 Albert Ellis Institute** (212)535-0822 www.albertellis.org EIN#136275133 A world-renowned psychotherapy institute committed to advancing emotional well-being through the study and application of effective, short-term therapy with long-term results. 159.6% F,U,P
- 11225 American Psychiatric Foundation** (703)907-8512 www.psychfoundation.org EIN#521773663 Working towards the elimination of stigmas surrounding mental illness through grants, programs, education and research, in order to positively influence the mental health of Americans. 53.6% F,T,G
- 12115 Asperger's Association** (Aspergers Association of New England Inc) (617)393-3824 www.aane.org EIN#043376227 Works to increase awareness, respect, acceptance, and support for individuals with Asperger's Syndrome and related conditions. Provides support and information to families, caregivers, and teachers. 34.9% F,G,P
- 11589 Attention Deficit Disorder Association** (800)939-1019 www.add.org EIN#841134997 ADHD affects over eight million US adults. We assist adults and families through education, web-based services, and connections to support groups and professional advocates. 60.5% F,G,E
- 73345 Betty Ford Center at Eisenhower** (760)773-4105 www.bettyfordcenter.org EIN#953863994 Provides effective alcohol and other drug dependency treatment services, including programs of education and research, to help families begin the process of recovery. 17.2% E,O,P
- 12515 Campaign for America's Kids** (202)966-7300 www.aacap.org EIN#131958990 Mental illnesses are real, common, and treatable. Help us improve children's lives through advocacy, education, and research. 55.9% F,G,O
- 10802 Child & Adolescent Bipolar Foundation** (847)492-8510 www.bpkids.org EIN#364302941 CABF provides information, support, resources, and advocacy for families raising children living with bipolar disorder or depression. 11.2% F,G,Z
- 11224 Developmental Disabilities, American Association on Intellectual and** (202)387-1968 www.aaid.org EIN#060636098 Assists people with developmental disabilities by offering educational programs for professionals and supporting community programs, progressive public policy, and research advances. 13.7% V,P,G
- 12518 Disaster Psychiatry Outreach** (212)598-9995 www.disasterpsych.org EIN#134071323 Disasters leave emotional suffering in their wake. Utilizing volunteer psychiatrists, we address the overlooked distress of disaster survivors in the US and globally. 8.3% F,M,E
- 12513 Eating Disorders, Academy for** (847)498-4274 www.aedweb.org EIN#363929097 AED is the professional membership society for clinicians and researchers working to prevent and treat eating disorders. AED provides training for professionals in the field. 32.8% F,G,H

**MENTAL HEALTH AND ADDICTION NETWORK
FEDERATION AND MEMBER ORGANIZATIONS**

- 11591 Mental Health and Addiction Network** (617)949-0030 www.mhfederation.org EIN#201358397 Coalition of charities providing mental health services, education and family support addressing ADHD, autism, bipolar, grief, mental disabilities, schizophrenia, substance abuse, trauma and other ailments. 3.4% F,E,P
- 12514 Ackerman Institute for the Family** (212)879-4900 www.ackerman.org EIN#131923959 Ackerman researches new treatments, trains generations of family therapists and provides high level clinical care. Strong audited financials; high overhead due to one-time financial anomaly. 100.0% F,B,V

- 12519 Family Homelessness, The National Center** (617)964-3834 www.familyhomelessness.org EIN#222882452 Our mission is to help homeless children and their families through innovative research and evaluation, program design, service delivery, systems integration, and advocacy. 17.0% V,S,W
- 11592 Family Institute** (847)733-4300 www.family-institute.org EIN#362682639 Provides counseling/psychotherapy (for families, couples and individuals), education, and research. Makes family-based mental health services available to a geographically, culturally and economically diverse population. 12.8% F,B,V
- 12520 Freedom From Fear** (718)351-1717 www.freedomfromfear.org EIN#133363064 Our mission is to positively impact the lives of all those affected by anxiety, depressive and related disorders through advocacy, education, research and community support. 47.8% F,G,P
- 12148 Juvenile Bipolar Research Foundation** (973)275-0400 www.jbrf.org EIN#161612095 JBFRF orchestrates cutting-edge collaborative research in order to improve diagnosis, promote early intervention, and discover the root causes of bipolar disorder in children and adolescents. 10.4% F,G,H
- 11166 Mental Health Law, Judge David L. Bazelon Center for** (202)467-5730 www.bazelon.org EIN#237268143 Protects children and adults with mental disabilities from exclusion and discrimination in education, housing, employment and health care and promotes services that foster their independence. 15.1% R,F,S
- 12521 Mental Health, Screening for** (781)239-0071 www.mentalhealthscreening.org EIN#043221069 Screening for Mental Health offers free, anonymous assessment tools to reduce the stigma around mental health and help those in need find appropriate resources. 16.4% F,G,O
- 11588 Music Therapy Association, American** (301)589-3300 www.musictherapy.org EIN#486107868 Advances public awareness of the benefits of music therapy and increases access to quality music therapy in a rapidly changing world. 21.2% E,B,A
- 11231 National Council for Community Behavioral Healthcare** (202)684-7457 www.thenationalcouncil.org EIN#237092671 We represent 1,700 organizations serving our nation's most vulnerable citizens - more than 6 million adults and children with mental illnesses and addiction disorders. 11.2% F,P,W
- 15546 National Empowerment Center** (978)685-1494 www.power2u.org EIN#043331278 We carry a message of recovery, empowerment, hope and healing to people who have been labeled with mental illness. 18.5% F,R,P
- 13975 Resource for Advancing Children's Health, REACH Institute** (212)947-7322 www.reachinstitute.net EIN#205437835 It takes years before innovative mental health practices reach children in need. We shorten this time by training practitioners in the most advanced evidence-based interventions. 41.7% F,Z
- 24019 Self Help Systems, Abraham Low** (312)337-5661 www.lowselfhelpsystems.org EIN#362041667 For 73 years our weekly self-help meetings have trained people with mental health issues like depression and anxiety how to lead peaceful and productive lives. 70.4% F,P,O
- 11590 Soldiers Suicide Prevention** (Foundation of Cognitive Therapy and Research) (610)664-3020 www.soldiersuicideprevention.org EIN#232051226 Helps veterans by training mental health professionals in evidence-based Cognitive Therapy - a treatment proven effective for PTSD, depression, hopelessness, and other suicide risk factors. 19.6% F,V,B
- 16455 Student Suicide Prevention** (Active Minds Inc) (202)332-9595 www.activeminds.org EIN#200587172 Educates college students about depression, suicide, and other mental health issues. Provides avenue for students to advocate to their peers, and space for open dialogue. 6.7% F,O,R
- 12116 Suicide Prevention Alliance** (Glendon Association) (805)681-0415 www.glendon.org EIN#953715964 Prevents tragedies by providing training and assessments predicting violence and suicide. Helps individuals, families, and mental health professionals before lives are lost. Provides free education. 16.5% F,P,W
- 11230 Survivors International** (415)546-2080 www.survivorsintl.org EIN#943021999 Provides essential medical, psychological and social services to refugees and immigrants who are survivors of torture and gender-based violence: healing wounds, helping reclaim lives. 23.3% F,E,R
- 11227 Traumatic Stress Studies, International Society for** (847)480-9028 www.istss.org EIN#311129675 Promoting advancement and exchange of knowledge, including understanding scope and consequences of traumatic exposure, preventing traumatic events and ameliorating consequences, and advocating for the field. 31.0% F,M,U
- 13754 United States Psychiatric Rehabilitation Association (USPRA)** (410)789-7054 www.uspra.org EIN#232008207 People can recover from serious mental illness to live successful lives in the community. Help build a mental health workforce knowledgeable in recovery practices. 22.5% F,E,H
-
- HUMAN SERVICE CHARITIES OF AMERICA FEDERATION AND MEMBER ORGANIZATIONS**
- 10170 Human Service Charities of America** (800)626-2729 www.hsca.org EIN#943240353 People helping people. Making a difference to the disabled and disadvantaged. Feeding the hungry. Restoring the sick. And supporting your federal, postal and military service. 3.9% P,E,B
- 10543 Adopt America Network** (800)246-1731 www.adoptamericanetwork.org EIN#341396924 Finds permanent adoptive homes for abused, neglected, and special needs children in U.S. foster care (without charging fees) using national network of trained adoption volunteers. 8.8% P,R,Y
- 11155 American Council of the Blind** (800)424-8666 www.acb.org EIN#580914436 Strives to improve quality of life for blind people through scholarships, crisis support, monthly magazine, educating policymakers and the public about capabilities of blind people. 51.6% R,B,Y
- 81344 America's Vet Dogs - The Veteran's K-9 Corps, Inc.** (866)838-3647 www.vetdogs.org EIN#208814368 Trains guide, service, and therapy dogs. Transforms the lives of disabled veterans and active service members at home, in VA and military hospitals, while deployed. 18.3% P,E,B
- 11089 Child Aid** (ChildAid Childrens Literacy and Hearing Projects) (503)223-3008 www.child-aid.org EIN#330317937 Helps Latin America's poorest communities alleviate poverty through childhood literacy and education programs. Provides training, books and scholarships. No fancy offices. Just hope for kids! 18.5% B,P,Q
- 11976 Children Affected by AIDS Foundation** (310)258-0850 www.caaf.org EIN#954448687 Raises and distributes funds to provide daily necessities of life for children infected or affected with HIV/AIDS in the US, Latin America, and the Caribbean. 13.6% P,E,O
- 11156 Children's Cancer Assistance Fund** (National Childrens Cancer Society Inc) (800)532-6459 www.children-cancer.org EIN#371227890 Give children with cancer a chance for a brighter future! Your support will provide vital financial assistance and educational resources for children battling cancer. 21.6% G,P,E
- 10547 Disabled and Alone/Life Services for the Handicapped** (800)995-0066 www.disabledand-alone.org EIN#133530656 Families with disabled children ask, "What will happen to our disabled son or daughter when we are gone?" We help families deal with this concern. 11.7% P,B,R
- 11935 Fight Crime: Invest in Kids** (Council for a Strong America) (866)776-0027 www.fightcrime.org EIN#133840271 Fight Crime: Invest in Kids works to educate the public and policy-makers that the best way to fight crime is by investing in children. 23.8% O,W,I
- 11157 Guide Dog Foundation for the Blind** (800)548-4337 www.guidedog.org EIN#111687477 Trains guide and service dogs that transform the lives of people with disabilities. Restores independence and mobility using cutting-edge technology and innovative training methods. 16.6% P,B,E
- 12310 HealthStore Foundation, The** (612)216-5274 www.healthstore.org EIN#411882574 African children don't have to die! Your support will empower African nurses to distribute life-saving medicines and healthcare to save children's lives. 29.3% E,Q,G
- 11971 Lions Clubs International Foundation** (630)571-5466 www.lionsclubs.org EIN#237030455 Supports the service efforts of Lions Clubs worldwide in addressing the various needs of their communities through grant programs for humanitarian and sight-related projects 65.5% T,P,O
- 11610 MAZON: A Jewish Response to Hunger** (800)813-0557 www.mazon.org EIN#222624532 MAZON funds domestic and international organizations that educate communities about hunger, distribute free nutritious groceries and help increase the self-sufficiency of people living in poverty. 5.6% K,P,R
- 10541 National Center for Fathering** (800)593-3237 www.fathers.com EIN#481083848 Creating a new culture of Championship Fathering in America by inspiring and equipping men to be the fathers and father figures their children need. 22.7% W,P,S
- 11972 National Indian Youth Leadership Development Project** (505)722-9176 www.niylp.org EIN#850373602 Nationally recognized evidence-based, anti-substance abuse and suicide preven-

tion program empowers Native American youth through positive experiential learning with tools for leadership, service learning, community building. 8.6% O,B,P

- 10542 National Right to Life Educational Trust Fund** (202)626-8800 www.nrlc.org EIN#521241126 NRLETF promotes respect for human life through educational programs opposing abortion, infanticide and euthanasia, and supports referral and adoption services for women with crisis pregnancies. 20.7% R,P,H
- 11611 Oklahoma City National Memorial Foundation** (888)542-4673 www.oklahomacitynationalmemorial.org EIN#731472725 The Memorial is a place of education and remembrance, honoring those affected by the bombing, teaching reaching responsibility, respect and resilience to young and old. 24.7% B,A,Z
- 11088 Public Radio International** (888)330-4139 www.pri.org EIN#411425271 Home of BBC, This American Life, The World, Studio 360, WhatYa Know and The Takeaway, PRI's programs reach 12 million listeners through 840 affiliate stations. 14.3% B,A,Q
- 14116 Rachel's Challenge** (877)895-7060 www.rachelchallenge.org EIN#841557094 Replace bullying and violence with positive acts through programs based on the true story of Rachel Scott; the first person killed in Columbine school shootings. 13.8% O,B,W
- 89030 ShelterBox USA** (941)907-6036 www.shelterboxusa.org EIN#200471604 ShelterBox is an international disaster relief charity that provides emergency shelter, water purification system and other lifesaving essentials to survivors of disaster around the world. 6.1% P,Q,L
- 10545 Suicide Prevention Foundation of America** (American Foundation for Suicide Prevention) (888)333-2377 www.afsp.org EIN#133393329 Exclusively dedicated to understanding and preventing suicide through research and education and to reaching out to people with mood disorders and those impacted by suicide. 20.3% F,H,G
- 11614 Us TOO International** (800)808-7866 www.ustoo.org EIN#363723349 Non-profit prostate cancer education and support network of 325 chapters worldwide, provides men and their families with information about detection, treatment options and ongoing survivorship. 18.2% G,E,P
- 11973 Volunteers of America** (800)899-0089 www.volunteersofamerica.org EIN#131692595 Helping those in need live healthy, safe and productive lives. Our ministry of service supports and empowers America's vulnerable. Please join us in changing lives. 15.3% P,F,L
- 11364 White Bison** (877)871-1495 www.whitebison.org EIN#841117880 Provides Native American cultural-based trainings and resources to promote healing and Wellbriety in Native American / Alaskan Native communities. 14.1% S,P,O
- 11609 Youth Law Center** (888)543-3379 www.ylc.org EIN#941715280 Works to protect children in the nation's juvenile justice and foster care systems from abuse with particular attention to improving outcomes for infants and toddlers. 4.3% I,P,O

WILD ANIMALS WORLDWIDE FEDERATION AND MEMBER ORGANIZATIONS

- 81799 Wild Animals Worldwide** (866)439-0989 www.savewildanimals.org EIN#208774272 Protect endangered animals and their habitats. Provide sanctuary for rescued and threatened species. Keep oceans and rivers safe and thriving. Defend the "wild" in wildlife! 0.0% D,C,Z
- 11800 Alaska Wilderness League** (202)544-5205 www.alaskawild.org EIN#521814742 Help protect our wild, public lands! Alaska Wilderness League is the only organization working full-time in DC to protect Alaska's wild lands and waters. 30.2% C,D,R
- 10466 Ape and Monkey Rescue and Sanctuaries** (International Primate Protection League) (843)871-2280 www.ippl.org EIN#510194013 Dedicated to protecting the world's remaining primates, great and small: exposing primate abuse, battling international traffickers, operating a gibbon sanctuary, and supporting primate rescue worldwide. 11.1% D,C,Q
- 10473 Born Free USA: Keep Wildlife in the Wild** (Born Free USA United with Animal Protection Institute) (800)348-7387 www.bornfreeusa.org EIN#946187633 They count on us: barbarically trapped furbearers, monkeys sold as pets, wild animals caged for entertainment, endangered species fighting extinction. Can we count on you? 31.1% D,C,Z
- 12164 Cheetah Conservation Fund** (866)909-3399 www.cheetah.org EIN#311726923 The world's fastest land animal is running out of time! Please help us save the wild cheetah--and its wilderness habitat--from extinction. 19.0% D,B,C
- 15943 Chimp Haven, Inc.** (318)925-9575 www.chimphaven.org EIN#742766663 Provides a sanctuary for chimpanzees no longer needed in research or wanted as pets or entertainers and offers educational programs to the community. 31.7% D,B,W
- 11249 Dian Fossey Gorilla Fund** (800)851-0203 www.gorillafund.org EIN#521118866 Helping people. Saving gorillas. Help us conserve and protect gorillas and their threatened ecosystems through anti-poaching patrols and education, health, training and economic development initiatives. 16.0% D,S,C
- 10470 Elephant Sanctuary** (The Elephant Sanctuary in Tennessee) (931)796-6500 www.elephants.com EIN#621587327 The nation's largest natural habitat refuge for endangered elephants rescued from circuses and zoos. Improving elephant lives through sanctuary, education, research and overseas assistance. 10.0% D,B,H
- 11020 Elephants, Saving Elephants and Habitat Worldwide** (International Elephant Foundation) (817)237-9034 www.elephantconservation.org EIN#752815706 Elephants killed for their ivory. Habitat becomes roads, farms and villages. When elephants and humans cross paths, deaths occur. Help save elephants and human lives. 7.7% D,C,S
- 11899 HawkWatch International** (800)726-4295 www.hawkwatch.org EIN#850358519 Birds of prey are noble representatives of the natural world. HawkWatch International reveres their vital role in nature; dedicated to preventing their endangerment. 19.7% C,D,B

- 11791 International Crane Foundation, Inc.** (608)356-9462 www.savingcranes.org EIN#391187711 Eleven of 15 crane species are threatened with extinction. Help us protect fragile wetland and grassland ecosystems for cranes, people and the diversity of life. 19.8% C,D,B
- 10467 Marine Mammal Center** (415)289-SEAL www.marinemammalcenter.org EIN#510144434 Orphaned, injured and sick dolphins, sea lions, seals and porpoises are rescued, rehabilitated and released back into the oceans. Saved over 16,500 animals since 1975. 35.3% D,B,C
- 10425 Mote Marine Laboratory** (800)691-6683 www.mote.org EIN#590756643 World renowned research lab and aquarium dedicated to studying and conserving marine animals/habitat: dolphins, sharks, sea turtles, manatees, coral reefs, fisheries and cancer therapies. 16.9% U,B,D
- 64510 Pandas International** (303)933-2365 www.pandasinternational.org EIN#841544557 Extinction is forever. Must act now to save 1600 Giant Pandas in the wild. Endangered means we have time. Your support funds crucial habitat preservation. 24.7% D,A,B
- 24077 Polar Bears International** (406)586-9416 www.polarbearsinternational.org EIN#770322706 Help polar bears survive threats of climate change and industry resulting in loss of their habitat; assist our global efforts to save them from extinction. 7.1% D,C,O
- 11793 Refuges for All Wildlife** (National Wildbird Refuge Inc) (225)655-4674 www.985computing.com/swallow EIN#721207086 Our refuges provide safe habitat for all wild birds and wildlife. They need your help to defend their fragile ecosystems, migration routes and flyways. 9.7% D,C,B
- 42511 Rhino Foundation** (The International Rhino Foundation) (540)465-9595 www.rhinos-irf.org EIN#752395006 Brutally slaughtered by poachers for their horns, rhinos are facing extinction the world over. Help us protect and conserve these magnificent prehistoric animals. 15.6% D,C,S
- 36492 Save The Chimps** (772)429-2225 www.savethechimps.org EIN#650789748 Save the Chimps' mission is to provide permanent sanctuary for the lifelong care of chimpanzees rescued from research, entertainment and the pet trade. 15.1% D,Z,B
- 20422 Save the Manatee Club, Inc.** (800)432-5646 www.savethemanatee.org EIN#593131709 Leave a lasting legacy! Help us advocate for manatee and habitat protection, promote public awareness, sponsor research, rescue, rehabilitation and release efforts. 22.0% C,Z,D
- 87744 Snow Leopard Trust** (The International Snow Leopard Trust) (206)632-2421 www.snowleopard.org EIN#911144119 Protecting the endangered wild snow leopard and its habitat by partnering with local communities and rural herders who share its mountain home. 10.2% D,P,C
- 11326 Trustees for Alaska** (907)276-4244 www.trustees.org EIN#926010379 Working to protect Alaska's pristine habitat and diverse wildlife threatened by increased development and climate change. Help us preserve Alaska's unique treasures for future generations! 11.5% C,W,D

NATIONAL/INTERNATIONAL ORGANIZATIONS

- 10402 Wild Salmon Center** (503)222-1804 www.wildsalmoncenter.org EIN#943166095 Conserving wild salmon and its ecosystems of the North Pacific. Protecting coastal watersheds and free-flowing salmon rivers essential to the species and our future generations. 15.1% C,D,U
- 80226 WildAid, Inc.** (415)834-3174 www.wildaid.org EIN#203644441 Every year thousands of endangered animals are killed for their skins, ivory, fins, and other body parts. Help us end illegal wildlife-trade within our lifetimes! 16.4% D,C,W
- 11097 WildCare** (415)453-1000 www.wildcarebayarea.org EIN#510172331 Wild animal urgent care for as many as 4,000 ill, injured and orphaned patients each year, wildlife rehabilitation hospital, hotline and humane exclusion. 30.7% D,B,C
- 10404 Wildlands Network** (Wild Earth Society Incorporated) (877)554-5234 www.wildlandsnetwork.org EIN#161402497 We are a network of people protecting networks of land. Help us restore, protect and connect North America's best wild places. 31.4% D,C,W
- 11327 Wildlife Habitat Council, Inc.** (301)588-8994 www.wildlifehc.org EIN#521558579 Uniting corporations, communities and conservation organizations in the spirit of conservation to actively enhance and restore wildlife habitat on corporate, private and public lands. 11.9% C,D,S
- 10976 Wolf Center, International** (800)ELY-WOLF www.wolf.org EIN#411543539 Increasing knowledge, inspiring concern, and advancing the survival of wolves and wild lands around the world. 17.6% D,C,B
-
- SPORTS CHARITIES USA FEDERATION AND MEMBER ORGANIZATIONS**
- 10273 Sports Charities USA** (800)874-0740 www.sports-charities.org EIN#470863988 Dedicated to athletic excellence for America's National Teams, and world-class athletic opportunities and recreational experiences for disabled Americans. Celebrating the triumphs of the human spirit. 7.8% N,E,O
- 13074 Adaptive Sports Access for Wounded Warriors** (888)662-6794 www.AdaptiveSportsAccess.org EIN#271190990 Wounded warriors have earned and deserve normal and productive lives. Our charitable air transportation takes them to adaptive sports programs which promote healing and rehabilitation. 8.6% E,P,W
- 54808 Bikes Belong Foundation** (303)449-4893 www.bikesbelong.org/foundation EIN#204306888 Encouraging children to bike while making bicycling safer. Building a mutual respect among motorists and cyclists ensuring safer routes for everyone to ride. 9.7% E,W,N
- 24857 BlazeSports America, Inc.** (404)270-2000 www.blazesports.org EIN#582087265 Advancing the lives of children and adults with physical disability through sport and wellness, nationally and internationally, by fostering self-reliance, human rights and cultural understanding. 18.2% N,E,R
- 11447 Breckenridge Outdoor Education Center (BOEC)** (970)453-6422 www.boec.org EIN#840725560 We give persons with multiple and severe disabilities, serious illnesses and special needs the opportunity to experience the joy and therapy of outdoor activities. 22.2% P,N,B
- 21339 Challenged Athletes Inc** (858)866-0959 www.challengedathletes.org EIN#330739596 Provides opportunities and support to people with physical disabilities so they can pursue active lifestyles through physical fitness and competitive athletics. 20.3% N,E,P
- 10151 Disabled Sports USA** (301)217-0960 www.dsusa.org EIN#946174016 Provides year-round sports rehabilitation programs nationally to persons with disabilities, including a program for severely wounded service members from the wars in Iraq and Afghanistan. 14.9% N,E,P
- 10697 Fishing Has No Boundaries** (800)243-3462 www.fhnbc.org EIN#391638343 A walk to the lake to fish isn't easy for the disabled. We provide specialized fishing gear, specially designed docks, personal volunteers and special memories. 16.4% N,P,E
- 11199 Mountain Bicycling Association, International** (888)442-IMBA www.imba.com EIN#770204066 Preserve, protect and enhance great riding experiences. Prevent trail closures. If you care about mountain biking, trails and the environment, help support our work. 9.0% N,S,R
- 90196 NASCAR Foundation** (Motorsports Charities Inc) (704)348-9681 www.nascar.com/foundation EIN#300337745 Fulfilling lifelong dreams for children. Mobilizing thousands of volunteers to make a positive impact in their communities. Join us and become a Champion for Children. 41.4% T,O,E
- 10698 National Alliance for Youth Sports** (800)729-2057 www.nays.org EIN#592134374 Coaches screaming. Parents arguing. 911 calls, altercations and arrests ruining youth sports. Help us make youth sports safe and fun for children in your community. 18.4% O,N,S
- 11205 National Archery Association of the United States** (719)866-4576 www.usarchery.org EIN#366118407 Olympians and Paralympians don't just happen; they're created. Refining amazing archery athletes and preparing them to act as our ambassadors on the world's athletic fields. 16.8% N,O,W
- 23476 National Wheelchair Basketball Association** (719)266-4082 www.nwba.org EIN#362884730 In our pursuit of excellence, we provide qualified individuals with physical disabilities the opportunity to play, learn and compete in the sport of wheelchair basketball. 52.7% N,E,O
- 83694 Orienteering USA** (United States Orienteering Federation) (410)802-1125 www.orienteeringusa.org EIN#540913876 Discover yourself, new places, the outdoors. The sport of navigation with a map and compass. Exercise your body and mind while enjoying the natural world. 71.5% N,C,O
- 11994 Paralyzed Veterans of America Outdoor Recreation Heritage Fund** (800)424-8200 www.pvaheritagefund.org EIN#320010956 To provide quality outdoor sports and recreational opportunities for paralyzed veterans and others with disabilities, promoting a lifetime of health, fitness, and wellness. 8.0% N,E,P
- 85480 PeacePlayers International** (202)639-6685 www.peaceplayersintl.org EIN#522272092 Children who play together can learn to live together. Using sports to unite and educate in Israel/West Bank, Northern Ireland, South Africa, and Cyprus. 25.1% O,Q,N
- 11377 Pop Warner Little Scholars** (215)752-2691 www.popwarner.com EIN#231582287 Gangs. Drugs. Violence. Our kids face these challenges daily. We're giving kids the opportunity to play football and cheerlead instead of turning to street crime. 9.6% N,O,W
- 11986 Right To Play** (Sports Humanitarian Group Inc) (646)649-8280 www.rightrightplayusa.org EIN#134045245 Uses the power of sport and play to foster development and peace for children living in disadvantaged communities globally. When children play, the world wins. 29.0% O,Q,N
- 10699 United States Association of Blind Athletes** (719)630-0422 www.usaba.org EIN#310977121 Positively impacting lives of children, youth, adults, active duty military and veterans who are blind and visually impaired through sport, recreation, physical activity and employment. 14.2% N,O,E
- 10288 United States Fencing Association** (719)866-4511 www.usfencing.org EIN#116075952 Fencing develops discipline, coordination and sportsmanship among youth participants. Help foster amateur fencing and sponsorship of individuals and teams at international competitions. 11.2% N,O,Y
- 11206 United States Field Hockey Association** (719)866-4339 www.usafielddhockey.com EIN#236299893 Second largest team participant sport on earth! We prepare U.S. Olympic Teams and provide year-round training for athletes, officials and coaches at all levels. 22.9% N,O,Y
- 24932 United States Figure Skating Association** (719)635-5200 www.usfigureskating.org EIN#840768715 Preparing America's figure skaters to bring home the Gold! We promote national and international competitions, train and sponsor skaters, qualify and appoint referees and judges. 17.2% N,O,P
- 11201 United States Handball Association** (520)795-0434 www.ushandball.org EIN#366098726 To organize, promote and spread the joy of handball! Teaching America's youth the healthy lifetime sport of handball. Organizing and supporting instruction and after-school programs. 34.2% N,O,B
- 12362 United States Luge Association, Inc.** (518)523-2071 www.usaluge.org EIN#141638206 Luge: the fastest sport on ice. We recruit and develop athletes for Olympic and international competitions with the highest degree of sportsmanship, honor and dedication. 25.8% N,O,W
- 11517 United States of America Wrestling Association** (719)598-8181 www.themat.com EIN#362667348 USA Wrestling, as the National Governing Body for wrestling in the United States, shall responsibly administer all facets of wrestling, including training the Olympic Teams. 6.1% O,N,B
- 85852 United States Ski Team Foundation** (800)809-SNOW www.usssa.org EIN#846030639 USSA provides year-round training, development, and educational needs for U.S. Ski/Snowboard athletes preparing for national and international competitions, including the Olympic Winter games. 15.4% N,O,B
- 11448 United States Soccer Federation Foundation** (202)872-9277 www.ussoccerfoundation.org EIN#363976313 What if you never played sports? Our soccer programs provide at-risk youth with free

places to play so they can stay active, healthy, and safe. -14.6% O,N,T

- 11202 United States Soccer Federation, Inc.** (312)808-1300 www.usoccer.com EIN#135591991 Soccer, The Beautiful Game! USSF organizes the game of soccer in United States, sponsoring national and international competitions; player development, coaching, and referee educational programs. 16.1% N,O,B
- 10033 United States Table Tennis Association** (719)866-4583 www.usatt.org EIN#516016365 USA Table Tennis, the national governing body for the Olympic sport of table tennis, develops and manages the sports programs from state to international levels. 26.6% O,N,W
- 93275 United States Water Polo** (714)500-5445 www.usawaterpolo.org EIN#841357609 Offers the highest-quality water polo programs for all ages and provides the best possible water polo teams for Olympic and other international competitions. 12.9% N,O,E
- 11307 United States Youth Soccer Association, Inc.** (800)4SOCCER www.usyouthsoccer.org EIN#621178909 Help us impact the lives of kids in underserved areas, those with disabilities and those who seek a great outlet to lifelong fitness. 10.9% N,O,E
- 87090 US Lacrosse** (410)235-6882 www.uslacrosse.org EIN#521765246 We train the officials, educate the coaches, ensure the safety of the players, run the National teams, and promote the responsible growth of lacrosse worldwide. 18.1% N,O,S
- 10692 USA Badminton** (719)866-4808 www.usabadminton.org EIN#841474714 Badminton - the world's fastest racket sport. We train America's Olympic team and prepare players, coaches and officials for world class competitions. 24.6% N,O,B
- 10297 USA Basketball** (719)590-4800 www.usabasketball.com EIN#370996441 Ensuring that basketball is enjoyed by all - youth, women and handicapped individuals. Sponsoring individuals/teams to represent the United States in international competitions. 14.6% N,O,T
- 11446 USA Boxing** (United States Amateur Boxing Inc) (719)866-2300 www.usaboxing.org EIN#841604168 Fueling Olympic dreams from youth level to the national team, amateur boxers are trained in sport and life skills. Competition provided for athletes, coaches, officials. 34.3% O,N,Y
- 53683 USA Canoe/Kayak** (National Paddling Committee) (704)348-4330 www.usack.org EIN#363332979 Olympians don't just happen; they are created. Helping competitive athletes and paddling enthusiasts realize their dreams and experience the outdoors through canoe and kayak racing. 31.0% N,O,Y
- 11306 USA Racquetball** (United States Racquetball Association) (719)635-5396 www.usra.org EIN#730954204 To promote the development of competitive and recreational racquetball by administering a continuing racquetball program in hopes of stimulating people's interest in healthy sport participation. 11.0% N,E,O
- 10585 USA Rugby** (United States of America Rugby Football Union Ltd) (800)280-6302 www.usarugby.org EIN#161118870 Rugby has something for everyone. Support boys, girls, high school, collegiate and club

rugby and all the national teams representing the US in international competition. 35.0% N,B,O

- 11094 USA Shooting** (719)866-4670 www.usashooting.org EIN#841263863 Manages the Olympic shooting program in the U.S. including the training of shooter athletes, related coaching, conducting camps, youth programs and Olympic-style competitions. 30.9% N,O,W
- 10693 USA Swimming** (719)866-4578 www.usaswimming.org EIN#204264282 Support the sport of swimming from grassroots to gold medals! "Learn to Swim" and "Make a Splash" programs lead to international competitive excellence. 13.6% N,O,Y
- 30550 USA Taekwondo Inc.** (719)866-4632 www.usa-taekwondo.us EIN#680587171 Providing Americans of all ages with a healthy and fun lifestyle through instruction and competition in the most popular martial art in the world. 22.0% O,N
- 11988 USA Track & Field** (317)261-0500 www.usatf.org EIN#351475847 Help stop childhood obesity and young athletes using drugs. USATF cultivates grassroots development in sport and supports Team USA in its quest for gold medals. 7.4% E,O,N
- 11203 USA Triathlon** (719)597-9090 www.usatriathlon.org EIN#680047940 From the Olympic hopeful to the first-time triathlete, USA Triathlon fuels the multisport lifestyle through its educational programs, 3,000 sanctioned events, club participation opportunities. 19.1% N,O,W
- 11294 USA Ultimate** (Ultimate Players Association) (303)447-3472 www.usaultimate.org EIN#841152993 Ultimate Frisbee's national organizing body. USAU defines the rules, upholds/promotes Spirit of the Game, and enables players to organize and conduct competitions. 9.9% N,O,Y
- 10694 USA Volleyball** (United States Volleyball Association) (719)228-6800 www.usavolleyball.org EIN#952639808 Support the lifetime sport of volleyball-youth to Men's and Women's National Teams, Indoor and Beach, Olympic Gold! Learn skills, enjoy competitive success, have fun! 12.4% N,O,T
- 11204 USA Weightlifting** (United States Weightlifting) (719)866-4508 weightlifting.teamusa.org EIN#311012362 America's past, present and future Olympic weightlifting champions are discovered, developed and trained by us. Your gift of support gives us the... strength to succeed! 31.3% O,B,N
- 72863 Wheelchair and Ambulatory Sports, USA** (Wheelchair Sports USA Inc) (636)614-6784 www.wasusa.org EIN#112352035 Provides competitive and recreational sporting opportunities nationwide via community-based programs. Enables individuals with physical and visual disabilities, including military veterans to maintain active, healthy lifestyles. 12.7% N,O,E
- 10695 Women's Sports Foundation** (800)227-3988 www.womenssportsfoundation.org EIN#237380557 We advocate for equality, educate the public, conduct research and offer grants to promote sports and physical activity for girls and women. 31.9% N,O,B

UNITED SERVICE ORGANIZATIONS, INC. FEDERATION

- 11381 United Service Organizations, Inc. (USO)** (703)908-6400 www.uso.org EIN#131610451 USO is the way Americans support our troops and their families worldwide; www.uso.org details USO's vital deployment, family support, education, entertainment and travel assistance programs. 25.8% Y,T

NATIONAL BLACK FEDERATION OF CHARITIES AND MEMBER ORGANIZATIONS

- 11689 National Black Federation of Charities** (National Black United Fund Inc) (973)643-5122 www.nbuf.org EIN#952970559 Generates resources and support for charitable organizations, increases opportunities for improving education, health, social welfare, and social justice conditions for disadvantaged families and communities. 27.7% R,S,T
- 20535 African Genesis Corrective Educational Program** (215)247-4303 www.africangenesis2.org EIN#010801476 A 27 month program for youth ages 7-14 teaching African history/culture through field trips, learning workshops and assemblies and a free trip to Africa 0.5% A,B,O
- 11173 Alpha Kappa Alpha Educational Advancement Foundation** (773)947-0026 www.akaef.org EIN#363104692 Provides scholarships to students to assist with books, tuition, room/board and other related expenses. Gives community assistance awards supporting urgent community needs, promotes lifelong learning. 6.0% B,O,T
- 10450 Brown Foundation for Educational Equity, Excellence & Research** (785)235-3939 www.brownvboard.org EIN#481059884 Commemorates Brown vs. Board of Education by furthering equal opportunity through early childhood literacy initiatives, diversity training and college scholarships for minorities pursuing teaching careers. 6.5% B,P,W
- 79283 Faith Partnerships, Inc.** (919)834-8335 www.faithpartnerships.org EIN#311807854 Addresses issues of poverty and injustice, helps impoverished families by organizing groups of faith-based organizations to pool financial resources to respond to disaster/community needs. 14.0% S,M,X
- 11983 Family Outreach Ministries International** (770)402-5161 www.familyoutreachinternational.org EIN#582318743 Provides food, clothing, school fees, additional support services to Haiti's impoverished children. Supply emergency financial assistance, medical supplies, rice, household goods to help earthquake victims. 1.4% K,O,B
- 10459 Jackie Robinson Foundation** (212)290-8600 www.jackierobinson.org EIN#132896345 Provides substantial college scholarships; comprehensive, hands-on personal and professional mentoring and leadership training to minority students, to ensure their successful graduation. 26.7% B,O,R
- 11687 National Association for Black Veterans** (877)622-8387 www.nabvets.com EIN#391171895 Represents veterans/dependents in presenting benefits claims; promotes rights and homage for America's Black veterans; addresses human services issues of homelessness, youth and community empowerment 20.7% P,R,Y

- 11688 National Association of Black Social Workers** (202)678-4570 www.nabsw.org EIN#13279773 NABSWS, a professional organization whose membership advocates for ethical and humane social work practice that respects and empowers communities, families and individuals of African ancestry. 11.3% R,P,S
- 10458 National Association of Negro Business and Professional Women's Clubs** (202)483-4206 www.nanbpwc.org EIN#340977363 Information and support to business and professional women; community workshops on health, education, employment and development; scholarships and leadership opportunities for middle school through college. 27.5% S,O,W
- 11177 National Black Deaf Advocates (NBDA)** (336)223-8342 www.nbda.org EIN#383119153 NBDA empowers young leaders; provides health and wellness information; offers economic and educational workshops; and engages in advocacy on issues affecting Black Deaf people. 8.6% R,O,W
- 29602 National Black Nurses Association, Inc.** (301)589-3200 www.nbna.org EIN#237194995 NBNA offers health education and screenings in African American communities in 35 states; and provides educational scholarships for nursing students at all levels. 20.3% E,B,G
- 11984 National Black Programming Consortium** (212)234-8200 www.nbpc.tv EIN#311335950 NBPC funds quality independent documentaries and digital media content about the black experience for distribution on PBS, blackpublicmedia.org, and other multimedia platforms. 7.2% A,W,Z
- 11178 National Black United Front Educational Fund** (773)493-0900 www.nbfufront.org EIN#431625129 A social action organization which addresses African American rights and is a leading grassroots organization in the Reparations Movement. 7.6% R
- 11179 National Council for Black Studies** (404)413-5131 www.ncbsonline.org EIN#351444611 Promotes a wide range of African centered community-based educational programs which address social, educational, and cultural preservation issues in African American communities. 12.9% A,O,W
- 10457 National Hook-Up of Black Women** (773)667-7061 www.nhbwinc.com EIN#521154213 Stabilizes the Black family foundation, provides reading initiatives, preventative health measures/wellness programs, domestic violence resources, educational/parenting forums, scholarships, and a network of support. 42.3% B,E,P
- 11690 National Trust for the Development of African-American Men** (301)933-6151 www.keepthetrust.org EIN#521662927 Concentrates upon converting long-term incarcerated men from liabilities into assets by providing training and guidance to help rebuild value systems, families and communities. 24.4% S,M,W
- 11380 Opportunities Industrialization Centers International, Inc.** (215)842-0220 www.oicinternational.org EIN#231726113 Empowering individuals to become self-reliant through holistic training in skills development using an international network of social entrepreneurs. 25.8% O,K,E
- 10454 SECME** (404)894-3314 www.secme.org EIN#581375512 Science, technology and engineering programs developed through teacher training and university partners to interest and prepare more minority and underserved students for college and careers. 23.0% B,O,U
- 76010 SisterSong, Inc.** (404)756-2680 www.sistersong.net EIN#510544927 Working to strengthen and amplify the collective voices of Indigenous women and women of color to secure our human rights, and thus achieve reproductive justice. 21.9% E,R,W
- 97335 Sphinx Organization Inc** (313)877-9100 www.sphinxmusic.org EIN#383283759 Dedicated to providing programs in arts education and musical performance among Blacks, Latinos, and all young people. Promotes arts awareness and diversity in classical music. 27.4% A,B,O
- 11180 TIS (To Inspire Strong) African Children Fund** (202)872-8333 www.tisacf.org EIN#521843141 Provide African children/families with food, clothing, medical and school supplies. Supports orphanages, hospitals and schools with grants. Provide cultural programs in Africa and Americas. 18.5% P,W,A
- 10453 Twenty-First Century Foundation, The** (212)662-3700 www.21cf.org EIN#133363860 Provides capacity- building, leadership, and financial assistance in defense of equal access to education, housing, healthcare, employment, and justice for communities of color across America. 20.0% S,R,W
-
- CHARITIES UNDER 5% OVERHEAD FEDERATION AND MEMBER ORGANIZATIONS**
- 50320 Charities Under 5% Overhead** (888)465-1118 www.loweroverhead.org EIN#273132492 These charities spend 95 cents or more of every dollar you send them on program and just five cents or less on fundraising and administration. 0.0% P,D,C
- 11083 A Mission for Children** (American Nicaraguan Foundation Inc) (305)374-3391 www.aidnicaragua.org EIN#650326517 Children needlessly dying. Students dropping out of schools, unable to pay for school supplies. Newborns' development stunted by vitamin deficiencies. Help us save lives! 1.9% O,B,X
- 11181 Aging Research, American Federation for (AFAR)** (American Federation for Aging) (212)703-9977 www.afar.org EIN#133045282 The hope and promise for everyone to live healthier, longer lives. Groundbreaking research on aging may delay or prevent common diseases (cancer and heart disease). 4.1% H,G,E
- 10979 Aid for Starving Children** (African American Self-Help Foundation) (800)514-3499 www.aasht.org EIN#521224507 Six children dying of hunger every second- over 14,000 a day- must stop! Make a difference. Your action today can help save a child's life. 1.4% P,K,O
- 10314 AIDS Research & Assistance Institute** (682)651-5501 www.aidsshivawareness.org EIN#431926762 Educating people internationally about the HIV/AIDS epidemic worldwide, important life choices, sexuality, hygiene and medical issues for betterment of life quality. 2.6% E,G,H
- 11962 Americans Helping Americans** (888)242-5026 www.helpingamericans.org EIN#541594577 Fighting American poverty by aiding needy Appalachian and urban Americans; providing low-income families, elderly, domestic violence victims with basic relief, support services and affordable housing. 4.4% L,K,P
- 57446 Armed Services Mutual Benefit Association STAR Foundation** (ASMB STAR Foundation) (800)251-8434 www.asmbastar.com EIN#263180510 We assist organizations providing: support for combat wounded service members; support to military member families; scholarships for veterans/military families; veterans' needs; and patriotic activities. 1.5% T,R,S
- 11144 Children & Charity International** (202)234-0488 www.childrenandcharity.org EIN#753121647 Help us work with faith-based and community organizations providing food, education, and health care to improve the quality of life in rural and indigenous communities. 1.9% P,O,Z
- 11500 Children of The Americas** (949)709-0673 www.americaschildren.org EIN#770018357 Hispanic students are at terrible disadvantage. Without scholarships, school supplies, computers, and simple nutrition, they can't succeed. Help prepare them for a bright future. 3.9% O,P,K
- 10902 Children's Compassion Fund** (The Faith and Freedom Network) (909)793-2009 www.children-scompassionfund.org EIN#420894479 Change a child's future! Rescue abandoned and special needs children. Help provide food, shelter, education, special surgeries and medicines, loving care, a chance for adoption. 4.8% E,K,X
- 11964 Children's Emergency Medical Fund** (602)241-2873 www.cemfund.org EIN#861004356 Malnutrition: a child's gravest threat. Weakened and hungry, children fall prey to disease. Help save these starving children through life-saving medical supplies and healthy foods. 0.2% E,K,G
- 84997 Children's Emergency Relief Teams** (Christian Emergency Relief Teams International Inc) (888)299-8502 www.certinternational.org EIN#300045949 Sending teams of physicians and dentists to provide medical/dental services, needed surgeries, food and clothing to children in remote areas to relieve their suffering. 1.9% E,X,P
- 11813 Children's Feeding Network** (817)946-9490 www.childrensfeedingnetwork.org EIN#480971077 Rushing life saving medical and nutritional support to supplement the needs of children suffering from malnutrition and sickness in the third world and United States. 4.2% K,M,W
- 10337 Children's Hunger Fund Foundation** (818)899-5425 www.chffoundation.us EIN#911851417 Alleviating hunger and suffering in children's lives by providing direct food, clothing, and medicine to impoverished areas in developing countries and across the United States. 4.6% X,K,W
- 12399 Christian Children's Health & Hope Mission** (760)598-0601 EIN#330801951 Clean Water. Food. Healthcare. Education. Safety. Providing the basics of life with Christian love and compassion to suffering children around the world and at home. 1.3% E,K,P

- 11786 Conservation and Protection of Public Lands** (Public Lands Foundation) (703)629-3166 www.publicland.org EIN#541437054 Fighting to keep America's Public Lands in public hands. Preventing unstable, unsound timber cutting, grazing and mineral/oil production. This land is your land! 4.8% C,W,S
- 11335 Dollars for Scholars** (Scholarship America Inc) (800)279-2083 www.scholarshipamerica.org EIN#042296967 Help change a life! Our scholarships help students gain access to college; our support, through financial literacy and college readiness tools, help them succeed. 3.5% B,O,S
- 25210 EarthCare Fund** (909)793-2009 www.earth-carefund.org EIN#311663403 Christians care too! Saving Earth and its natural resources - conserving, recycling, planting trees, digging wells, clean energy alternatives, improving quality of life for all. 1.8% C,K,X
- 73936 East Meets West Foundation** (800)561-3378 www.eastmeetswest.org EIN#330316095 Offering free modern dental services to impoverished Vietnamese children who otherwise have no access to dental treatment. Bring happy, healthy smiles to disadvantaged children today. 1.6% E,P,T
- 11302 Food & Medicine for the Poor** (Hope for the City) (952)897-7799 www.hopeforthecity.net EIN#371441658 Connect those with resources to those without. Collecting corporate/ medical surplus and food nationwide. Donating items to non-profits nationwide/internationally to fight poverty, hunger, disease. 2.8% P,M,K
- 10491 Giving Hope International** (714)523-4454 www.ghint.org EIN#030437935 Caring for the forgotten and homeless by name. We rescue women and children from life-threatening crisis, providing surgery, medicine, transportation and nutrition locally/ worldwide. 1.3% M,E,K
- 12242 Humane Farm Animal Care** (703)435-3883 www.certifiedhumane.org EIN#470910622 Dairy cows confined in tie stalls, crated pigs can't root or move, chickens stuffed in cages. Fight cruelty in raising and handling of animals. 3.1% D,K,C
- 10901 IMA World Health** (Interchurch Medical Assistance Inc) (410)635-8720 www.imaworldhealth.org EIN#522112460 We provide essential health care services and supplies to vulnerable and marginalized people in developing countries, working with public and faith based partners. 1.4% E,G,X
- 10208 Institute for Women's Policy Research** (202)785-5100 www.iwpr.org EIN#521549572 Equal pay. Affordable child care. Discrimination. These are issues faced by women daily. Our research exposes these issues for the public and elected officials nationwide. 4.6% R,P,V
- 10866 International Christian Adoptions** (951)695-3336 www.4achild.org EIN#330412343 Provides hope, love and compassion to orphaned, abandoned and relinquished children through adoption, foster care, humanitarian aid and family training. Making a difference for children. 2.3% P,X,E
- 12377 Lion of Judah Ministries Inc.** (610)987-0481 www.thelionofjudah.info EIN#320089738 AIDS orphans and poor children are provided outstanding primary and secondary education, and loving care, in a Christian setting in Tanzania, East Africa. 3.9% B,X,Q
- 11134 Mending Kids International** (818)843-6363 www.mendingkids.org EIN#954394305 Life-changing and life-saving surgical care to children in developing countries, mending kids suffering from congenital heart defects, orthopedic abnormalities, severe scoliosis and cranial facial deformities. 2.5% E,P,Q
- 11844 Mercy Medical Airlift** (800)296-1217 www.mercymedical.org EIN#521374161 We ensure that all needy patients are provided access to distant specialized medical evaluation, diagnosis and treatment with long-distance medical air transportation. 3.1% E,W,P
- 10914 Mercy-USA for Aid and Development, Inc.** (800)556-3729 www.mercyusa.org EIN#382846307 Give primary health care, nutrition and safe water to women and children, fight infectious diseases; rescue orphans and other vulnerable youth through vocational training. 4.5% E,K,L
- 11504 National Alliance for Hispanic Health** (202)387-5000 www.hispanichealth.org EIN#952856725 Improve health of Hispanic communities and work with others to secure health for all. Our members are delivering quality healthcare to over 100 million annually. 2.0% P,E,W
- 10863 National Council for International Visitors** (202)842-1414 www.nciv.org EIN#520848094 Matching resources of communities with International Visitors and building person to person relationships "one handshake at a time". Dedicated to expanding opportunities for citizen diplomats. 1.6% Q,B,T
- 10393 Operation USA** (800)678-7255 www.opusa.org EIN#953504080 Tsunamis, hurricanes, earthquakes, war. We serve those in greatest need yet often ignored by larger aid organizations. These displaced, disaster-stricken children need your help. 4.1% M,E,S
- 10661 South Africa Development Fund** (617)522-5511 www.sadevelopmentfund.org EIN#222674813 Help reverse the legacy of apartheid in South Africa. Support community-based efforts in HIV/AIDS, grassroots advocacy, democracy-building, environmental justice and human rights. 4.3% Q,R,P
- 31529 Support Our Troops®** (877)879-8882 www.SupportOurTroops.org EIN#33112829 Don't let the troops feel abandoned! They Support Us, Let's Support Them! Help Support Our Troops® ship tons of morale and well-being to troops worldwide. 1.3% Q,M,P
- 12100 Wheels for Humanity** (818)255-0100 www.ucp-wfh.org EIN#954581144 Children who cannot walk left on dirt floors. Adults unable to work or join in community activities. Help us provide wheelchairs in developing countries. 4.9% P,Q,E
- 11665 Wider Opportunities for Women** (202)464-1596 www.wowonline.org EIN#520818450 America's families need help now. Support our fight for good jobs and economic security for women and their families at every age. 1.9% J,S,R
- 12270 World Missions Possible, Inc.** (800)579-7470 www.worldmissionspossible.org EIN#760677748 Help us bring free life-saving medical care, nutrition, housing, schools and clinics to underprivileged, and aid to disaster victims -- serving USA and 12 countries. 4.5% E,M,P



INTERNATIONAL ORGANIZATIONS

(Numbers following listings represent annual fundraising and administrative costs as a percentage of total annual income)

ADID FOR AFRICA FEDERATION AND MEMBER ORGANIZATIONS

- 11069 Aid for Africa** (202)531-2000 www.aidforafrica.org EIN#061703295 Helps African children, families and communities through a network of charities providing health (HIV/AIDS, malaria), education, food, economic improvement, conservation, wildlife protection, and arts programs. 7.0% B,E,P
- 31756 A Glimmer of Hope Foundation** (512)328-9944 www.aglimmerofhope.org EIN#311758218 Takes an innovative and integrated approach to eradicating poverty in rural Ethiopia through community initiatives in microcredit, clean water, education, healthcare, irrigation and animal health. 22.6% B,E,S
- 10029 A Self-help Assistance Program** (770)632-7451 www.asapafira.org EIN#680257525 Helps communities in Zimbabwe and Malawi affected by poverty, poor education, and HIV/AIDS improve their own lives through programs that teach self reliance. 4.6% S,O,Q
- 55633 Action Africa, Inc.** (202)529-8350 www.actionafrica.org EIN#522233698 Supporting rural villages in Nigeria and Sierra Leone by surrounding children with care, learning, and training; free medical clinics for families; micro-loans for entrepreneurial women. 5.3% B,E,S
- 58293 Africa Classroom Connection** (612)767-4430 www.africaclassroomconnection.org EIN#204271457 Builds/improves South African schools serving children--40 percent are AIDS orphans--ages five to 21. Provides programs/emergency funds to help students stay in school. 0.9% B,O,S
- 10716 Africa Development Corps** (Visions in Action) (202)625-7402 www.africadevcorps.org EIN#521659822 Helps communities in Africa achieve economic and social justice through grassroots programs in education, HIV/AIDS prevention, and food security, implemented with collaborative, self-reliant volunteers. 33.7% B,S,E
- 94685 Africa Fighting Malaria International, Inc.** (202)223-3298 www.fightingmalaria.org EIN#300162292 Researches and advocates for effective, integrated, and country-driven malaria control in Africa. Involves global civil society and media in full range of malaria control issues. 22.0% E,G,H
- 12365 Africa Infectious Disease Village Clinics Inc.** (312)466-3799 www.aidvillageclinics.org EIN#611453599 Provides quality healthcare education, prevention, diagnosis and treatment of infectious diseases, including TB and HIV/AIDS, to rural communities in southeastern Kenya. Trains local healthcare workers. 3.5% E,G,S
- 23942 African Aid Organization, Inc.** (202)449-7708 www.afaaid.org EIN#141853676 Supports and educates children in Africa with HIV/AIDS, meeting their special needs and bringing joy to them and their families. Provides prevention education to youth. 66.7% B,E,O
- 19142 African Childrens Haven, Inc.** (409)737-1388 www.africanchildrenshaven.org EIN#300467989 Helps African orphans and children living in extreme poverty lead healthier, more productive lives. Priority programs emphasize the education, well-being, and safety of young girls. 12.4% B,E,O
- 11879 African Conservancy** (239)220-1018 www.africanconservancy.org EIN#330943228 Works with partners in Africa to protect and rehabilitate wildlife areas, supports education to reverse trends in habitat destruction, funds Adopt-An-Animal program in Zambia. 6.7% D,C,B
- 46974 African Rainforest Conservancy** (The Tanzania Wildlife Fund Inc) (212)431-5508 www.africanrainforest.org EIN#133582323 Conserves and restores African rainforests by empowering local men, women, and children through training, community development, research and education to preserve their natural heritage. 30.2% C,B,S
- 11880 African Services Committee, Inc.** (212)222-3882 www.africanservices.org EIN#133749744 Conducts HIV testing, prevention, and AIDS support in Ethiopia. Provides health, legal, housing, and social services to African immigrants, refugees, asylum seekers in the US. 14.9% E,S,L
- 34002 African Solutions to African Problems** (518)828-0005 www.africansolutions.org EIN#364562653 Supports community-based programs and women's networks to help them better deliver life-affirming care for orphans and vulnerable children affected by HIV/AIDS in South Africa. 17.5% B,E,S
- 11881 African Studies Association, Inc.** (732)932-8173 www.africanstudies.org EIN#581832301 Largest organization in the world devoted to promoting information exchange about Africa. Publishes research, supports African studies, and provides information to the general public. 30.0% B,V,A
- 85593 Albert Schweitzer Fellowship, The** (617)667-5111 www.schweitzerfellowship.org EIN#131982786 Supporting health needs of children/families in Gabon, West Africa, at the Albert Schweitzer Hospital through medical fellowships and in villages through model healthcare program. 44.5% E,S,G
- 12364 Alliance for African Assistance** (619)286-9052 www.alliance-for-africa.org EIN#931008369 Assists African refugees, immigrants, asylum seekers, war and torture victims, particularly women and children in Uganda and the US, helping restore self-sufficiency, dignity and respect. 4.5% P,S,E
- 10717 American Leprosy Missions, Inc.** (800)543-3135 www.leprosy.org EIN#135562163 Provides care to people in Africa and around the world with leprosy and related disabilities. Working to develop a vaccine to prevent leprosy. 34.3% H,E,G
- 11640 Arlington Academy of Hope, Inc.** (571)228-4102 www.arlingtonacademyofhope.org EIN#202089837 Provides education and healthcare to children in rural Uganda. Runs a model school and clinic for 300 children and families. Supports ten local elementary schools. 7.9% B,O,S
- 55666 Ashesi University Foundation** (206)545-6988 www.ashesi.org EIN#911997089 Supports Ghanaian liberal arts college with the goal of educating a new generation of ethical, entrepreneurial leaders in Africa. Educates students from eleven African countries. 11.9% B,O,S
- 12366 Boma Project, The** (Boma Fund Inc) (802)231-2542 www.bomaproject.org EIN#841671995 Working to break the cycle of poverty in northern Kenya by helping individuals earn an income and care for their families. Supports women's micro-enterprise projects. 10.1% S,B,K
- 10718 Books For Africa, Inc.** (651)602-9844 www.booksforafrica.org EIN#411627391 World's largest organization working to end the book famine in Africa. Collects, sorts, ships, and distributes books to children, adults, libraries and schools, throughout Africa. 1.2% B,O,S
- 74083 Cabrini Mission Foundation, Inc.** (212)228-8608 www.cabrinifoundation.org EIN#134000672 Provides education, healthcare, vocational training to children orphaned by AIDS, and healthcare and social services to community families through St. Philip's Mission in rural Swaziland. 147.1% B,E,S
- 11016 Carolina for Kibera, Inc.** (919)962-6362 cfk.unc.edu EIN#562248495 Founded by a UNC-graduate, US Marine--supports sports programs, medical clinic, and girls' center in impoverished Kibera, Kenya. Named TIME Magazine Hero of Global Health. 5.4% E,O,S
- 12170 Catalytic Communities** (301)637-7360 www.catcomm.org EIN#522266240 Helping communities in Africa and worldwide share solutions to health, education, and other challenges through a unique solutions database and online community of grassroots organizers. 12.4% S,B,E
- 79221 charity:water** (Charity Global Inc) (646)688-2323 www.charitywater.org EIN#223936753 Brings clean, safe drinking water to people throughout Africa. Partners with local organizations to build and maintain wells. Uses 100% of donations for projects. 14.6% E,W,S
- 11638 Children of Uganda** (304)728-7355 www.childrenofuganda.org EIN#752577687 Cares for AIDS orphans and other disadvantaged children in Uganda with the goal of helping them become healthy and productive members of society. 4.7% B,O,P
- 11017 Doctors on Call for Service Foundation** (912)634-0065 www.docsoncall.org EIN#582121380 Provides advanced educational and training opportunities for African doctors in Rwanda and DR Congo and volunteer opportunities for US doctors to help improve African healthcare. 16.3% E,G,H
- 12297 East African Center for the Empowerment of Women and Children** (347)330-2670 www.eastafricancenter.org EIN#912161222 Helping women

- and children living in extreme poverty in rural Kenya to help themselves through high-impact, cost-effective health and education programs and small-business development. 25.4% B,E,S
- 12367 EcoAgriculture Partners** (202)393-5315 www.ecoagriculture.org EIN#202349392 Works with partners in Africa and around the world to develop and sustain landscapes that produce food and support family livelihoods while protecting environmental diversity. 6.0% C,K,S
- 10067 Family Care Foundation** (619)468-3191 www.familycare.org EIN#330734917 Makes miracles happen in Africa and throughout the world. Empowers families and orphans with vocational training, education, self-sufficiency, medical aid, food, HIV/AIDS care and more. 63.1% E,J,S
- 26383 Family Care International, Inc.** (212)941-5300 www.familycareintl.org EIN#133228334 Saving African infants and women's lives by reducing risks of pregnancy and childbirth through upgrading health facilities and training health workers. Supports African women's healthcare. 15.7% E,P,R
- 46882 Firelight Foundation** (Firelight Endowment) (831)429-8750 www.firelightfoundation.org EIN#770529657 Provides food, clothing, shelter, education, comfort to African children orphaned/affected by HIV/AIDS through grassroots organizations helping communities and families care for these vulnerable children. 44.8% E,O,S
- 11521 Fistula Foundation, The** (408)249-9596 www.fistulafoundation.org EIN#770547201 Preventing and treating women with obstetric fistula, a wrenching childbirth injury, in hospitals and midwifery training centers throughout Ethiopia and in ten other African countries. 18.9% E,G,P
- 11018 Foundation for Hospices in Sub-Saharan Africa** (703)647-5176 www.fhssa.org EIN#161590512 Provides home-based hospice and palliative care to millions of Africans dying or affected by HIV/AIDS through partnerships between US and African grassroots hospice organizations. 6.0% E,G,P
- 11019 Foundation for International Medical Relief of Children** (888)211-8575 www.fimrc.org EIN#200274889 Provides medical relief to underserved children in Africa and developing countries worldwide via the establishment of pediatric health clinics and medical mission opportunities for volunteers. 18.3% E,G,S
- 11636 Friends of Africa International** (Friends of Africa) (970)920-5108 www.friendsof africainternational.org EIN#742488671 Conserves/protects African wildlife, environment, and culture. Supports Save the Elephants, Jane Goodall's "Roots and Shoots" children's project, Mount Kenya Trust. Supports African arts/culture programs. 3.0% D,B,C
- 11883 Friends of Conservation-Friends of the Masai Mara** (630)288-2714 www.friendsofconservation.org EIN#363561971 Protects Africa's wildlife in the Masai Mara and other wildlife reserves in Kenya and Tanzania through habitat conservation programs, anti-poaching efforts, youth education, community development. 9.4% D,B,C
- 86103 Generation Rwanda, Inc.** (Orphans of Rwanda Inc) (917)558-9019 www.generationrwnda.org EIN#200934525 Provides university scholarships to Rwandan orphans and socially vulnerable young people who will become Rwanda's future leaders by promoting economic development and social reconciliation. 11.0% B,O,S
- 62331 Great Ape Trust of Iowa** (The Iowa Primate Learning Sanctuary) (515)243-3580 www.greatapetrust.org EIN#421526640 Conducts and supports great ape conservation programs (bonobos, chimpanzees, and gorillas) in Africa and the world. Supports ape sanctuaries, field studies, and conservation education programs. 22.8% D,U,B
- 35418 Green Belt Movement International, The** (202)457-8080 www.greenbeltmovement.org EIN#943178913 Started by Nobel-laureate Wangari Maathai, provides income to millions of Kenyan women/families through tree-planting. Mobilizes for women's rights, good governance, civic-empowerment, the environment throughout Africa. 11.1% C,S,R
- 11884 Growth Through Learning, Inc.** (781)646-2446 www.growththroughlearning.org EIN#043372808 Provides educational high-school and college scholarships to deserving girls and young women in Kenya, Tanzania, Uganda. Encourages cross-cultural exchanges of information with East African countries. 24.8% B,O,S
- 60439 Health Alliance International** (206)543-8382 www.healthallianceinternational.org EIN#943047981 Provides technical assistance, training, monitoring, and evaluation to advance health systems in Ivory Coast, Mozambique, and Sudan and provide quality healthcare, including HIV/AIDS treatment programs. 14.7% E,G,S
- 41924 Hope Through Health, Inc.** (631)721-5917 www.htglobal.org EIN#134288670 Supports community-based health programs providing quality treatment for people living with HIV/AIDS in Togo, West Africa. Empowers local communities to establish and provide health systems. 3.9% E,S,P
- 10721 International Centre of Insect Physiology and Ecology** (617)496-3676 www.icipe.org EIN#311516051 ICIPE conducts insect research throughout Africa to improve health by reducing malaria and tsetse/tick-borne diseases, improve agriculture. Supports beekeepers for honey production and silk-moth farmers. 24.8% C,K,U
- 10722 International Livestock Research Institute** (650)833-6660 www.ilri.org EIN#521953157 ILRI works throughout Africa helping families fight poverty with food and income-producing farm animals. Working to improve on-farm veterinary care and family-farm enterprises. 19.2% D,S,U
- 10998 International Potato Center** (650)833-6635 www.cipotato.org/vitaa EIN#237396123 Vitamin A for Africa provides women farmers with improved sweet-potatoes to eliminate major cause of blindness in African children. Helps African farmers grow better crops. 15.3% K,E,S
- 50299 Invisible Children, Inc.** (619)562-2799 www.invisiblechildren.com EIN#542164338 Rebuilds lives of child war victims in northern Uganda, Congo, Sudan. In U.S. advocates for peace and builds awareness through stories recorded in film. 16.8% B,O,R
- 22143 John Dau Foundation** (800)759-4443 www.johndaufoundation.org EIN#542181556 Realizing the dream of John Dau--Lost Boy and genocide survivor--to provide healthcare in southern Sudan. Builds/maintains medical clinics, trains community health workers. 22.3% E,S,R
- 11021 Kabissa, Inc.** (206)965-9345 www.kabissa.org EIN#364485030 Helps 1500+ African organizations and thousands of Africans working to reduce HIV/AIDS' spread, fight for women's rights, and strengthen democracies through technology access and training. 79.4% B,S,R
- 12373 Kenya Education Fund** (Nomadic Kenyan Children s Educational Fund Inc) (212)792-6300 www.kenyaeducationfund.org EIN#542056227 Provides high school scholarships to boys and girls in Kenya chosen for their academic potential, financial need, and desire to serve their community. 6.9% B,O,S
- 12369 Lewa Wildlife Conservancy USA** (703)680-3182 www.lewa.org EIN#870572187 Protects East-African wildlife--including endangered rhino and Grevy's zebra--through habitat protection, anti-poaching programs and by integrating wildlife conservation into economic needs of local communities. 17.0% D,C,S
- 12370 Lubuto Library Project, Inc.** (202)558-5609 www.lubuto.org EIN#134294962 Builds beautiful libraries as enriching safe havens for African orphans and street children and engages U.S. students in developing excellent book collections for Lubuto Libraries. 4.3% O,B,S
- 11265 Maasai Girls Education Fund** (202)237-0535 www.maasaigirlseducation.org EIN#522344696 Works to improve the literacy, health, and economic well-being of Maasai women in Kenya through scholarships for girls and community education. 6.1% B,O,S
- 11643 Medical Bridges, Inc.** (713)748-8183 www.medicalbridges.org EIN#760548161 Donates medical and surgical supplies and equipment to charitable medical-care providers in Africa and other developing countries. Every dollar donation results in \$20 of supplies. 11.0% E,G,P
- 11022 Medical Care Development, International** (301)562-1920 http://mcdi.mcdi.org EIN#016022787 Provides technical assistance throughout Africa and other developing countries to improve maternal and child health, combat infectious diseases, and improve water and sanitation facilities. 12.9% E,G,P
- 12171 Medicine for Mali** (515)309-4640 www.medicineformali.org EIN#421510787 Provides medical services--including eye surgeries--supplies, health classes for women/children, clean water projects, economic development--microfinance loans, education, sustainable agriculture--in Mali, West Africa. 7.7% E,B,P
- 14257 mothers2mothers International, Inc.** (323)969-0445 www.m2m.org EIN#300545760 Innovative mentoring program empowering African women to prevent mother-to-child HIV/AIDS transmission. Offers comprehensive support for HIV-positive pregnant women and new mothers, combats stigma, saves lives. 11.5% E,G,S

- 12372 Museum for African Art** (718)784-7700 www.africanart.org EIN#133137461 Supports and preserves African art, music, dance, film, literature. Builds appreciation for Africa's historical and current impact on world culture. Trains teachers, educates students worldwide. 34.0% A,B,O
- 64595 Nurturing Minds, Inc.** (610)639-1213 www.nurturingmindsinafrica.org EIN#208870624 Provides quality education for poor marginalized girls in Tanzania, enabling them to attend and complete high school. Supports a residential primary school, scholarships, counseling, training. 6.8% B,O,S
- 84070 Panthera** (646)786-0400 www.panthera.org EIN#204668756 Conserves world's wild cats, including the imperiled African lion, cheetah, and leopard. Works with local people and partners with nonprofits, scientific institutions, and local/national governments. 9.9% D,C,S
- 92217 Planet Aid, Inc.** (410)796-1510 www.planetaid.org EIN#043348171 Collects and recycles clothing from the US to support sustainable projects primarily in Africa to help the poorest communities improve incomes, food production, health, education. 18.0% S,B,E
- 23149 RISE International** (847)441-4262 www.riseinternational.org EIN#364435162 After decades of war, helping jump-start education in rural Angola, Central Africa--one child, classroom, school at a time. Partners with churches, communities, and governments. 13.8% B,O,X
- 75561 Sanctuary of Moses Ministries Inc** (305)278-2395 www.sanctuaryofmoses.org EIN#030544107 Helps children rescued from traffickers and slavery in West Africa. Provides homes, schools, hope to children; prevents trafficking by empowering families through education, economic support. 32.1% O,S,B
- 10724 Save Africa's Children** (Pan-African Childrens Fund) (323)733-1048 www.saveafricaschildren.org EIN#223862628 Supports organizations throughout Africa meeting needs of children orphaned or affected by AIDS, poverty and war. Raises U.S. awareness of the children's crisis in Africa. 18.0% E,O,P
- 11023 Solar Cookers International** (916)455-4499 www.solarcookers.org EIN#680153141 Helps African women--including Darfur/Sudan refugees vulnerable to attack when gathering firewood--make, use, and sell solar cookers for meal preparation, water pasteurization, environmental benefits. 24.0% S,E,C
- 12375 Solar Light for Africa** (540)207-3142 www.solarlightforafrica.org EIN#542021367 Provides light and energy to rural Africa by harnessing the power of the sun. Works with U.S. and African churches, nongovernmental organizations, and African governments. 9.5% C,S,X
- 12376 South Africa Partners, Inc.** (617)443-1072 www.sapartners.org EIN#043396641 Helping improve healthcare, education, and leadership in South Africa through partnerships with local communities and organizations. Focuses on the most vulnerable--women and children. 26.0% E,B,O
- 57009 Southern Africa Legal Services Foundation, Inc.** (301)379-0721 www.sals.org EIN#521188054 Fights for children's and women's rights, land/housing rights, HIV/AIDS rights, environmental justice through support of oldest public-interest law center and legal education in South Africa. 23.9% R,W,B
- 73512 Tanzania Education Fund, Inc.** (703)938-2944 www.tanzaniaeducation.org EIN#541989754 Provides high-school education to 300 boys and girls in eastern Tanzania by supporting Nianjema Secondary School. Funds teacher salaries, building construction and maintenance, and scholarships. 0.7% B,O,W
- 23328 Tostan, Inc.** (202)299-1156 www.tostan.org EIN#980118876 Promotes sustainable community-led development and positive social change. Empowers African communities to take action for human rights, democracy, and health through holistic, participatory, non-formal education. 12.9% S,P,R
- 86566 Touch Foundation, Inc.** (212)351-0721 www.touchfoundation.org EIN#201469976 Helping Tanzania rebuild its medical system by training doctors, nurses, technicians; rebuilding Bugando Medical Center; improving healthcare delivery. Seeks to double number of healthcare workers. 34.6% E,B,G
- 10715 Trees for the Future, Inc.** (800)643-0001 www.treesforthe.org EIN#521644869 Provides technical training, planning, and plant materials to local groups in African and developing countries to initiate self-help projects for reforestation and environmentally sustainable development. 19.2% C,S,K
- 74714 Trustees of Columbia University** (212)854-3035 www.earth.columbia.edu EIN#135598093 Earth Institute works throughout Africa and worldwide to reduce poverty, disease, hunger, illiteracy, and environmental degradation through cross-cutting scientific research, education, and implementing practical solutions. 14.8% P,S,U
- 12187 Ubuntu Education Fund, Inc.** (646)827-1190 www.ubuntueducation.org EIN#311705917 Serves 40,000+ orphaned and vulnerable children through health and education programs in Eastern Cape, South Africa. Supports libraries, career and computer centers, HIV intervention programs. 21.6% B,O,E
- 11888 Uganda Christian University Partners** (214)343-6422 www.ugandapartners.org EIN#251857098 Provides scholarships to Ugandans attending Uganda Christian University to increase the number of teachers, businessmen, lawyers, other professionals of faith. Supports construction/technical/library projects. 20.7% B,O,X
- 59448 Village Enterprise Fund** (650)802-8891 www.villageef.org EIN#222852248 Helps families reduce poverty in rural Kenya, Uganda, and Tanzania through programs to create sustainable employment. Provides training, mentoring, and financial capital for income-generating businesses. 22.8% S,P,J
- 63038 Wildlife Conservation Network, Inc.** (650)949-3533 www.wildnet.org EIN#300108469 Supports on-the-ground programs to save endangered elephants, cheetah, lions, painted dogs, and other African wildlife and their habitats. Engages local people as effective wildlife stewards. 7.0% D,C,S
- 40340 Women's Microfinance Initiative** (301)520-0865 www.wmionline.org EIN#261384627 Empowers poor, rural African women to improve their lives through small-business loans. Works through community-based partners. Provides business and bookkeeping training, support groups--ensuring success. 3.7% S,P,J
- 95568 World Bicycle Relief** (312)664-3604 www.worldbicyclerelief.org EIN#205080679 Provides bicycles and trains mechanics to service them in Africa to improve healthcare delivery, help children attend school, and improve economic development. Builds independence, livelihoods. 16.8% S,B,E
- 11639 World Hope International, Inc.** (888)466-4673 www.worldhope.org EIN#351985485 Alleviates suffering/injustice in Africa and elsewhere through education, microfinance, community-health programs. Builds wells, provides HIV/AIDS education and orphan care, saves children from human trafficking. 6.9% E,P,S

INTERNATIONAL INDEPENDENT ORGANIZATIONS

- 10868 25:40 Inc.** (703)426-0275 www.2540.org EIN#432021875 25:40 empowers rural communities in South Africa to save orphans and vulnerable children from poverty, AIDS and violence. 11.9% O,E,S
- 54146 Action Aid International USA** (202)835-1240 www.actionaidusa.org EIN#522277575 ActionAid is an international anti-poverty organization working alongside more than 25 million poor and excluded people to end poverty and the injustices that cause it. 27.0% Q,P,W
- 10763 Afghan Health and Development Services** (571)331-8943 www.ahds.org EIN#541968322 AHDS Provides primary and rehabilitative healthcare to vulnerable people with emphasis on women and children in the underserved areas of Afghanistan and trains medical staff. 3.9% E,F,G
- 12269 African Children's Educational Initiative, Inc.** (256)539-4443 www.africanchildreneducation.com EIN#760814992 Support Christian education in Uganda's poverty-stricken, AIDS riddled districts. Award children scholarships for otherwise unaffordable education. Train teachers. Build classrooms. Provide books and materials. 0.0% O,X,B
- 10769 AiXin Foundation, Inc.** (301)515-0006 www.aixinfund.org EIN#352189064 AiXin Foundation is dedicated to improve basic healthcare and education for people in needs. AiXin supports health education and provides student assistantship in rural China. 3.8% E,B,O
- 32712 American Friends of UNRWA, Inc** (202)223-3767 www.friendsunrwa.org EIN#202714426 AFU supports UNRWA's humanitarian work to assist Palestinian refugees in the West Bank, Gaza, Jordan, Syria and Lebanon through education, health and social service programs. 30.6% O,P,J

- 10830 American Jewish Joint Distribution Committee Inc.** (212)885-0855 www.jdc.org EIN#131656634 Since 1914, AJJDC has been the overseas arm of North American Jewry working to improve Jewish lives and Jewish life in Israel and overseas. 8.0% P,S,W
- 65974 Anglican Relief and Development Fund** (724)251-6045 www.anglicanaid.net EIN#208954604 To provide life change for the economically poor in the Global South through effective, efficient, holistic and measurable relief and development projects. 16.4% S,X,K
- 15353 Aschiana Foundation** (202)337-8129 www.aschiana-foundation.org EIN#161710829 Aschiana Foundation works with the Afghan charity, Aschiana, to provide meals, medical care, education and vocational training to working street children in Afghanistan. 4.1% Q,B,O
- 10751 Asian Relief, Inc.** (301)779-4141 www.worldvil-lages.org EIN#521440944 Provides food, shelter and education to 22,000 children in the Philippines, Korea, Mexico, Guatemala and Brazil, helping them break free from a life of poverty. 49.9% B,E,L
- 10197 Big Brothers Big Sisters International** (215)717-5130 www.bbbsi.org EIN#232987297 Helping vulnerable children and youth around the world prepare for successful futures by expanding the Big Brothers Big Sisters volunteer mentoring program internationally. 25.1% O,P,Q
- 10016 Bless the Children, Inc.** (727)631-0088 www.blessthechildreninc.org EIN#541650281 Compassionately helping orphaned, abandoned and impoverished children. BTC provides desperate children with food, shelter, healthcare and education so they can escape the devastation of poverty. 1.7% B,E,K
- 10887 Boys' Town of Italy, Inc.** (212)980-8770 www.boystownofitaly.org EIN#131835632 Provides aid and assistance to at risk children from diverse countries and religions then reared in our self governing communities to grow into responsible citizens. 56.1% O,L,B
- 95115 Breast Cancer Relief Foundation, The** (Cancer Center for Detection and Prevention) (504)529-3258 www.breastcancerrelief.org EIN#943065923 Saving lives throughout the world through direct medical assistance and relief, innovative research and education; assists patients, survivors, and their families cope with breast cancer. 20.0% G,H
- 28633 Bridges to Prosperity, Inc.** (757)784-5071 www.bridgestoprosperty.org EIN#542031102 We build footbridges across dangerous African, Asian, and Central/South American rivers and gorges. These bridges bring education, medical care, commerce, and hope to impoverished communities. 9.4% P,W,S
- 10231 Catholic Near East Welfare Association (CNEWA)** (212)826-1480 www.cnewa.org EIN#131623929 A special agency of the Holy See established by Pope Pius XI (1926), providing pastoral/humanitarian support to Eastern churches and peoples in their home-countries. 7.1% P,X,B
- 34919 Cell Phones for Soldiers, Inc.** (781)659-7789 www.cellphonesforsoldiers.com EIN#201343425 Cell Phones for Soldiers provides prepaid calling cards to military members serving around the world, troops recuperating in hospitals and cards for care packages. 8.7% W,P,Q
- 85715 Center for Economic and Social Rights** (718)237-9145 www.cesr.org EIN#133744727 CESR strives for the rights to education, health, food, water, housing, work and other economic and social rights essential to human dignity. 22.6% R
- 12360 Centre for Development and Population Activities** (202)667-1142 www.cedpa.org EIN#521021663 The Centre for Development and Population Activities is an international non-profit committed to improving the lives of women and girls in developing countries since 1975. 2.3% Q,S,R
- 85932 Cherish Our Children International** (281)530-0204 www.cherishourchildren.org EIN#760393617 Develop and fund programs that provide a brighter future for vulnerable children and their communities in the US, Mexico, Africa, Middle East and Eastern Europe. 17.5% O,P,K
- 26117 Children of Ethiopia Education Fund** (801)707-6502 www.coeef.org EIN#870680689 "Educate a girl. Impact her community. Empower Ethiopia." 25.2% B,O,Q
- 11477 Children of the Nations** (360)698-7227 www.cotni.org EIN#911702551 Partnering with nationals to provide holistic, Christ-centered care for orphaned and destitute children, enabling them to create positive and lasting change in their nations. 12.1% P,X,S
- 10856 Children's Hope International Foundation** (314)890-0086 www.HelpAnOrphan.org EIN#431932814 Providing hope for orphans and poor children through education, nutrition and medical care; impacting the lives of thousands in China, Ethiopia, Russia, Colombia, Vietnam and India. 15.4% B,Q,X
- 59824 ClearWater Initiative Corporation** (866)585-6078 www.clearwaterinitiative.org EIN#261274724 Provides simple, sustainable clean water systems to crisis-affected populations in Africa. Our veteran-founded organization develops innovative solutions that provide hope for healthier lives to thousands. 2.9% S,Q,P
- 12255 Cross International Catholic Outreach, Inc.** (954)657-9000 www.crossinternational.org EIN#651156061 A Catholic organization providing food, clothing, shelter, medical care, education, economic opportunities to the poorest of the poor in 39 developing countries. 3.2% Q
- 12291 Cross International, Inc.** (954)657-9000 www.crossinternational.org EIN#651086387 Interdenominational Christian organization providing food, clothing, shelter, medical care, education, economic opportunities to the poorest of the poor in 39 developing countries. 2.7% Q,K,L
- 74752 Dominican Republic Education and Mentoring Project, The** (607)216-4697 www.dominican-dream.org EIN#030362565 The DREAM Project,
- a US 501(c)3 nonprofit organization, provides quality education for children born into poverty in small rural communities of the Dominican Republic. 36.5% B,O,Z
- 10320 Education and Science Society, Inc.** (703)356-9775 www.esscare.org EIN#133103022 Promote human and social development in rural China by improving basic education through supporting libraries, teacher training, scholarships and educational exchanges between U.S. and China. 1.1% B,O,A
- 10820 Egyptians Relief Association** (703)503-8816 www.egyptiansrelief.org EIN#541459980 Goal: alleviate causes of poverty for needy families in Egypt. Approach: providing small-scale projects to families to become productive self-sufficient households. 1.7% S,W,J
- 12279 Ekal Vidyalaya Foundation of USA** (281)668-5252 www.ekal.org EIN#770554248 In tribal and rural India, EKAL provides primary and healthcare education to underprivileged communities to eradicate illiteracy and to promote their social and economic development. 7.4% B,E,S
- 11516 Engineers Without Borders - USA** (303)772-2723 www.ewb-usa.org EIN#841589324 EWB-USA supports community-driven development programs worldwide by collaborating with local partners to design and implement sustainable engineering projects, while creating transformative experiences and responsible leaders. 22.2% B,W,P
- 10328 Food for the Poor, Inc.** (954)427-2222 www.foodfortheopoor.org EIN#592174510 Collects and distributes food, clothing, money, supplies and housing to indigent persons throughout the world to improve their health, economic, and social conditions. 3.1% Q,L,X
- 12536 Foods Resource Bank** (888)276-4372 www.foodsresourcebank.org EIN#541940516 Raises funds through U.S. community growing projects to support long-term, sustainable, smallholder agricultural programs overseas, helping the world's poorest communities feed themselves and their families. 11.0% K,P,S
- 72574 Foundation for Social and Cultural Advancement** (202)713-0910 www.foundationasca.org EIN#331214170 We identify, fund and develop locally-born programs worldwide that educate and empower girls and women, including in Cameroon, Kenya, Guatemala, Poland, Slovenia, Russia, USA. 20.3% B,O,S
- 24228 Ghanaian Mothers of Hope, Inc.** (443)974-8520 www.gmhope.org EIN#203770294 We provide an opportunity for donors to influence the future leaders of Africa through education and health care of women and children in Ghana. 10.3% Z
- 31616 Give Well** (Clear Fund) (646)217-4256 www.givewell.org EIN#208625442 GiveWell, aka Clear Fund, is an charity evaluator. We find outstanding charities and publish details of our analysis to help donors decide where to give. 17.7% T,V
- 26414 Global Fairness Initiative** (202)898-9022 www.globalfairness.org EIN#050563219 The Global Fairness Initiative promotes equal access to markets for the working poor by advancing fair

wages and balanced public policy that generate economic opportunity 8.8% W,S,Q

10126 Global Health Action (404)634-5748 www.globalhealthaction.org EIN#237241142 Training leaders. Strengthening communities. Saving lives. At home, and in countries around the world, GHA provides education and training in leadership, management, and health promotion. 19.2% S,Q,E

10811 Global Health Ministries (763)586-9590 www.ghm.org EIN#363532234 GHM ships donated medical and dental equipment and supplies to hospitals and clinics in developing nations and also funds health-care projects in these countries. 6.2% P,Q,E

48224 Global Partnerships (206)652-8773 www.globalpartnerships.org EIN#820574491 Expands opportunity for people living in poverty in Latin America by increasing access to poverty-alleviating microfinance services, focusing on women and the rural poor. 14.4% J,P,S

15029 Grameen Foundation USA (202)628-3560 www.grameenfoundation.org EIN#731502797 Grameen Foundation helps the world's poorest, especially women, improve their lives and escape poverty through access to microfinance and technology. 14.2% Q,P,W

51494 Haiti - Help Brings Hope for Haiti, Inc. (813)832-4244 www.hbhh.org EIN#300218645 Improve life for poverty-stricken Haitians through education programs; school construction, teacher training, tuition assistance; agricultural, sanitation and water programs; medical programs and disaster relief. 3.2% B,K,E

10860 HALO Trust USA Inc., The 1-877-HALOUSIA www.halousa.org EIN#522158152 HALO specializes in the removal of landmines, unexploded ordnance, weapons and ammunition. HALO employs 8,000 staff in ten countries and has destroyed 12,200,000 explosive items. 5.2% Q,M,P

74141 Hands Along the Nile Development Services, Inc. (703)875-9370 www.handsalongthenile.org EIN#133543436 HANDS supports programs to bring hope and opportunity to under-served communities in Egypt. Programs include healthcare, microloans, job-skills training, and mentoring for young entrepreneurs. 3.7% Q,P,S

11554 Hands Together (413)731-7716 www.hands-together.org EIN#232566502 Working toward liberating the very poorest of Haiti from misery, squalor, and indignity by providing nutrition, schools, health care, clean water, and agricultural development. 8.5% B,K,L

65040 Happy Hearts Fund (212)488-2602 www.happyheartfund.org EIN#205072728 Happy Hearts Fund, founded by Petra Nemcova in 2005, is dedicated to improving children's lives through educational and sustainable programs in natural disaster areas worldwide. 78.9% O,M,S

83775 Healing the Children (509)327-4281 www.healingthechildren.org EIN#911177835 Healing the Children has helped over 200,000 underserved children receive life-changing medical treatment otherwise unavailable and builds stronger medical resources around the world. 20.9% E,P,T

11537 Healthcare Charities, Inc (510)733-6571 EIN#943231546 Healthcare Charities supports the improvement of healthcare systems and community services internationally by donating medical equipment and supplies and relief supplies to deserving facilities. 0.6% E,S,M

38792 Hedge Funds Care, Inc. (212)991-9600 www.hedgefundscare.org EIN#431959796 Hedge Funds Care is an international grantmaking public charity focused on the prevention and treatment of child abuse. 22.9% P,I,O

10890 Help the Afghan Children (703)848-0407 www.htac.org EIN#541695838 Educating and empowering a new generation of Afghan girls and boys by establishing model schools, literacy programs, peace education, computer literacy, and training quality teachers. 15.4% B,P,S

26914 Hidaya Foundation (408)244-3282 www.hidaya.org EIN#770502583 Implement educational, environmental, social-welfare and healthcare programs in economically depressed areas worldwide; spread literacy and self-employment in disadvantaged societies to help break the poverty cycle. 8.1% P,B,E

40089 Hope for Haiti (239)434-7183 hopeforhaiti.com EIN#593564329 Hope for Haiti, headquartered in Naples, Florida, helps over 500,000 of Haiti's poorest people each year through education, nutrition, healthcare, and emergency relief programs. 1.0% P

84024 HUGS Project Inc, The (405)651-8359 www.TheHugsProject.com EIN#352249092 Sending care packages and lifesaving cooling ties to deployed troops because every brave American serving in harm's way deserves the thanks of a grateful nation. 0.0% Z

19248 Human Development and Children Foundation, Inc. (703)749-1000 www.hdcf.org EIN#522168462 HDCF provides education, shelter and child protection services for the poorest children in Thailand. Community work includes family counseling, HIV/AIDS outreach and micro-credit. 7.3% B,O,S

60222 Human Rights Foundation (212)246-8486 www.thehrf.org EIN#202669700 The Human Rights Foundation unites people in the common cause of defending human rights and promoting liberal democracy globally, with an expertise in the Americas. 10.5% R,Q,O

10326 International Children's Care, Inc. (360)573-0429 www.forhiskids.org EIN#930717332 Furnishes care and provides family-style homes for abandoned and orphaned children in needy countries, including Guatemala, Dominican Republic, El Salvador, Colombia, Romania, Thailand, and Mexico. 9.5% L,O,P

78585 International Commission Inc (214)488-2555 ic-world.org EIN#751496922 IC serves churches worldwide by connecting believers to encourage believers to share the Gospel and teach new believers how to grow and mature in Christ. 7.5% X,O

70603 International Crisis Aid, Inc. (314)487-1400 www.crisisaid.org EIN#300060905 Programs include nutritional feeding, medical clinics, orphan-

ages and orphan care, rescuing/rehabilitating young girls from sex trafficking, disaster relief, community development, vocational training and more. 7.1% K,M,S

78636 International Executive Service Corps (202)326-0280 www.iesc.org EIN#132503656 Federal Government Employees helped create the US economy -- one where private enterprise flourishes and creates jobs. IESC's American volunteers help emerging economies follow our lead. 16.4% Z

12267 International Institute of Rural Reconstruction (212)880-9147 www.iirr.org EIN#136175722 works in Africa and Asia, inspiring and empowering people to lift themselves out of poverty without hand-outs and trains other organizations in our methodology. 13.5% B,C,K

42369 International Road Educational Foundation (703)535-1001 www.irfnews.org EIN#520793883 Provides international students a one-time grant toward the cost of university graduate study in fields related to the development of better and safer roads worldwide. -148.8% B,S,W

12285 IntraHealth International Inc. (919)313-9100 www.intrahealth.org EIN#550825466 IntraHealth International is a global non-profit organization that improves the quality and accessibility of health services for vulnerable populations in developing countries. 17.8% Q,G,S

29653 Keystone Symposia on Molecular and Cellular Biology (970)262-1230 www.keystonesymposia.org EIN#841326605 Keystone Symposia serves as a catalyst for the advancement of biomedical and life sciences by connecting scientists across disciplines at open, international, peer-reviewed conferences. 15.1% H,U,B

63900 Leading The Way with Dr. Michael Youssef Inc (404)841-0100 www.leadingtheway.org EIN#581816773 Leading The Way globally proclaims the Gospel of Jesus Christ through radio, television, Internet, and printed materials combined with on-the-ground staff in strategic locations. 11.4% X,P,Z

53027 Lift Up Africa (888)854-3887 www.liftupafrika.org EIN#743116756 Lift Up Africa supports sustainable development projects that focus on basic needs like clean water, health care, sustainable food and energy sources, education, and employment. 13.3% Q,S,W

10019 Lithuanian Catholic Religious AID, Inc. (718)326-5202 EIN#112326652 Provides material and financial support to the Lithuanian Catholic Church and its many organizations by sending shoes, clothing, books, school supplies and monetary aid. -64.6% O,P,X

17876 Love Without Boundaries Foundation (405)216-5837 www.lovethechildren.org EIN#061710161 LWB profoundly impacts the lives of orphaned children in China by providing medical care, education, foster families, and extra nutrition optimizing their chance for adoption. 11.4% P,O,E

- 10300 Lutheran Braille Workers** (909)795-8977 www.lbwinc.org EIN#956048152 Provide FREE Braille and Large Print Bibles and Christian publications in 30 languages to individuals who are blind and visually impaired in over 120 countries. 33.1% X
- 90237 Mailbox Club Inc., The** (229)244-6812 www.mailboxclub.org EIN#237229445 To win the children of the world to Christ and nurture them into spiritual maturity and local churches through Christ-centered Bible lessons and godly mentors. 8.8% O,X
- 12234 Maison Fortune Orphanage Foundation** (757)548-3020 www.maisonfortune.org EIN#300007910 Maison Fortuni orphanage provides food, clothing, shelter, education, and healthcare to 400+ children in Hinche Haiti, one of the poorest regions in the Western Hemisphere. 1.8% B,L,S
- 78587 Medical Missions for Children** (508)697-5821 www.mmfc.org EIN#043519422 Free surgical, medical and dental care for impoverished children in developing countries focusing on cleft lip and palate deformities, microtia, burns and dental disease. 49.4% E,G,Q
- 42824 Mission Opportunities Short Term** (734)994-7909 www.mostministries.org EIN#382873880 Provides clean water, medical and dental services, eyeglasses, and health, hospice, and agricultural education to impoverished people overseas by training and sending U.S. volunteers. 27.6% Z
- 44979 Monterey Institute of International Studies** (831)647-3545 www.miiis.edu EIN#941425570 Preparing graduate students from around the globe for solutions-oriented international careers of impact in translation and interpretation, language education, policy, and business. 18.8% B,Q
- 10306 Mustard Seed Ministries** (256)217-0541 www.msmaive.org EIN#631244842 Christian evangelism and discipleship to students, in the African countries of Zambia and Malawi. Reach 30 students per dollar contributed. 1.0% X,O,B
- 12445 NAC USA World Relief Fund, LLC** (877)622-8729 EIN#020787700 Natural and humanitarian disaster relief projects conducted in a combination of professional assistance and volunteer participation. Scope of activities is domestic/international. 13.2% M,P,W
- 82972 National Democratic Institute for International Affairs** (202)728-5500 www.ndi.org EIN#521338892 The National Democratic Institute is a nonprofit, nonpartisan organization working to support and strengthen democratic institutions worldwide through citizen participation, openness and accountability in government. 11.9% Q,S,R
- 84267 Nepalese Youth Opportunity Foundation** (415)331-8585 www.nepalyouthfoundation.org EIN#680224596 NYOF seeks out Nepal's most destitute children; provides scholarships at every level; rescues little girls from servitude; provides nutritional rehabilitation centers for infants and mothers. 16.4% O,R,E
- 10304 Orthodox Christian Mission Center, Inc.** (904)829-5132 www.ocmc.org EIN#593158396 Orthodox Christian Mission Center spreads Christ's love worldwide by sending missionaries, caring for orphans, offering medical care, building schools, clinics, churches, and helping the poor. 31.2% X,T,G
- 83094 Pacific Links Foundation** (510)435-3035 www.pacificlinks.org EIN#943397768 PALS supports the sustainable development of Vietnamese communities. Our anti-trafficking effort focuses on enhancing young girls/women's educational attainment and improving their vocational choices. 8.3% Q,S,L
- 12339 Physicians for Peace Foundation** (757)625-7569 www.physiciansforpeace.org EIN#541532165 Physicians for Peace, an international nonprofit, builds sustainable healthcare capacity by responding to the training, education and equipment needs of healthcare professionals in underserved regions. 6.8% E,T,S
- 11481 Pioneer Bible Translators** (214)699-4300 www.pioneerbible.org EIN#237433923 We work in 49 languages in 10 countries to assist native speakers in translating the Bible, providing literacy training, establishing/strengthening churches and equipping nationals. 21.3% X,B,S
- 10055 Polish American Association** (773)282-8206 www.polish.org EIN#362240816 Nation's only Polish human services agency serving poor families, battered women, homeless, elderly, youth; provides English, citizenship classes, employment, immigration assistance; training workshops in Poland. 8.1% P
- 39437 Population Media Center** (802)985-8156 www.populationmedia.org EIN#030358029 PMC works internationally to stabilize the human population at a level that can be sustained by the world's natural resources. 10.9% E,Q,W
- 40111 Project C.U.R.E (Benevolent Healthcare Foundation)** (303)792-0729 www.projectcure.org EIN#841568566 Strengthens healthcare systems by placing site-specific medical supplies and technologically appropriate medical equipment into hospitals in developing countries. Every dollar donated delivers \$20 in relief. 1.2% Q,E,M
- 37837 Rivers of the World** (706)344-1283 www.row.org EIN#640866959 ROW, a non-profit Christian ministry, targets people along remote river basins. We ask what's their greatest need and partner with them to meet that challenge. 7.9% X,L,E
- 10824 Room to Read** (415)839-4400 www.roomtoread.org EIN#912003533 We provide under-privileged children with the gift of education by building schools, establishing libraries and providing girls with long-term scholarships throughout Asia. 12.9% Q,B
- 93017 Saba International** (703)261-6862 www.sabainternational.org EIN#264059895 Through our partnership with a children's home and secondary school, we support education, nutrition, and shelter to underprivileged youth and their communities in East Africa. 0.8% B,K,L
- 10140 Sacred Well Congregation of Texas, The** (210)287-6514 www.sacredwell.org EIN#980141821 Sponsors and endorses military open circles; attendance in 2010 over 34,000; provides education, support, benevolence and counseling to the served community and communities at large. 15.0% X,P,B
- 10279 Salesian Missions, Inc.** (914)633-8344 www.salesianmissions.org EIN#800522035 Salesian Missions is committed to assisting poor and disadvantaged youth through education (academic, vocational, agricultural), and providing shelter and health services to marginalized youth. 19.0% O,B,P
- 12306 Salzburg Global Seminar** (202)637-7683 www.salzburgglobal.org EIN#042200147 Salzburg Global Seminar convenes imaginative thinkers from different cultures, organizes problem-focused initiatives, and supports leadership development in the search for innovative solutions to global issues. 30.2% B,Q
- 70451 Sister Cities International** (202)347-8630 www.sister-cities.org EIN#520859021 Sister Cities International is a nonprofit dedicated to connecting U.S. cities and towns with communities abroad to advance cultural understanding and promote world peace. 15.8% Q,A,O
- 10157 SladeChild Foundation Charitable Trust** (301)464-6473 www.sladechild.org EIN#930822726 100% of CFC donations applied towards food, clothing, shelter, education, medicine for needy children within U.S. and worldwide. No CFC donations used for administrative expenses. 11.4% O,L,K
- 23320 Sozo International** (502)253-4308 www.sozointernational.org EIN#200166014 Sozo International exists to empower the most disadvantaged individuals and communities in Afghanistan by coordinating and implementing transformational development through healthcare, education, and economic initiatives. 7.7% B,E,S
- 67941 Sudan Sunrise** (913)599-0800 www.sudansunrise.org EIN#204239298 Building schools and providing food and clean water in war torn South Sudan to grow reconciliation among all tribes and religions in Africa's newest country. 24.6% B,S,Q
- 10084 Trans World Radio** (919)460-3700 www.twr.org EIN#221690564 Life changing help and hope for men, women, children, through Biblically-based programming, and follow-up, in 200-plus languages to people in over 160 countries. 11.0% X,W,P
- 12248 Ukrainian Catholic Education Foundation** (773)235-8462 www.ucef.org EIN#364126296 The UCEF supports the Ukrainian Catholic University and various other Catholic, humanitarian projects that build Christian values in the former Soviet country of Ukraine. 13.7% X,B,P
- 10765 Vellore Christian Medical College Foundation, Inc.** (Vellore Christian Medical College Board USA Inc) (212)870-2640 www.vellorecmc.org EIN#132735359 Provides funding and volunteers for Vellore's Christian Medical College, one of India's top five healthcare institutions educating and treating rich and poor for 100 years. 21.8% E,Q,X

- 10884 Vietnam Assistance for the Handicapped** (703)847-9582 www.vnah-hev.org EIN#541582271 VNAH is a charitable organization that provides disabled, war victims with wheelchairs, artificial limbs to regain their dignity, and walk towards a new productive life. 24.8% E,S,R
- 10021 Vietnam Children's Fund** (202)347-2422 www.vietnamchildren.org EIN#521840699 Committed to constructing elementary schools in impoverished Vietnam as a "living memorial" to the families and children lost in the Vietnam war. 20.2% Q
- 40099 Water First International** (206)297-3024 www.water1st.org EIN#202601035 Water 1st addresses the most pressing health issues of the world's poorest communities through the implementation of sustainable water supply, sanitation, and hygiene education projects. 17.1% Q,E,S
- 58438 WaterAid America** (212)683-0430 www.wateraidamerica.org EIN#300181674 WaterAid enables the world's poorest people to gain access to clean water and sanitation. These fundamental rights help communities escape the cycle of poverty. 53.1% Q,K,E
- 16021 Wegene Ethiopian Foundation** (703)455-1140 www.wegene.org EIN#352165352 WEF provides shelter, food, clothing, school supplies, vaccinations, vocational trainings, and scholarships to sponsored poor families with children in Ethiopia. WEF aggressively promotes self-sufficiency. 6.0% S,J,O
- 10660 Wisconsin/Nicaragua Partners of the Americas, Inc.** (715)346-4702 www.wisnic.org EIN#396099827 Finds solutions to common problems; WI and Nic volunteers sharing expertise in education, health, youth, and agriculture. People-to-people programs promoting cultural awareness and sustainable development. 13.7% B,O,S
- 10130 Women's Learning Partnership for Rights, Development and Peace** (301)654-2774 www.learningpartnership.org EIN#522199581 WLP provides leadership, human rights, political participation, and technology training and resources to women and girls in Africa, Asia, Latin America, and the Middle East. 7.0% R,S,W
- 10771 Worldwide Foundation for Credit Unions** (608)395-2000 www.woccu.org/suppliers EIN#396093210 Uses the power of member-owned credit unions to provide hardworking poor families financial services for starting businesses, building communities to create opportunities that last. 30.2% Q,M,J
- 10806 Zambia's Scholarship Fund** (435)279-8900 www.zambiascholarshipfund.org EIN#870641356 A unique full circle program; helping high school students aspire to teach, giving impoverished village schools teachers and supplies, paying a salary to un-employed teachers. 9.4% B,J,P
- clean water, health care, schools and opportunities to earn a living. 2.8% S,K,C**
- 42208 Action for Health in the Americas** (518)371-3130 www.actionforhealth.org EIN#161742112 AHA supports the development of sustainable community-based health initiatives that promote justice and dignity in healthcare among poor communities in Chile and the Americas. 4.7% E,R,S
- 12199 Agape Flights** (941)488-0990 www.agapeflights.com EIN#592057436 Changing and saving lives throughout Haiti and the Dominican Republic. A Christian aviation ministry delivering critical supplies to 300 missionary families serving 1 million people. 23.7% X,P,K
- 11616 Amazon Watch** (415)487-9600 www.amazon-watch.org EIN#954604782 We work to protect the Amazon rainforest and support its indigenous peoples to defend their collective territorial rights against the depredations of industrial "development." 23.0% C,Q,R
- 57185 Americas Society** (212)249-8950 www.as-coa.org EIN#132569185 Promotes solutions to the political, economic and social challenges facing Latin America, the Caribbean and Canada, and appreciation for the Hemisphere's diverse cultural heritage. 34.0% Q,A,W
- 28450 Batey Relief Alliance** (917)627-5026 www.batey-relief.org EIN#113403494 Creating a productive and self-sufficient environment for children and their families severely affected by poverty, disease, and hunger in Haiti and the Dominican Republic. 5.3% M,S,P
- 12130 Beyond Borders** (202)686-2088 www.beyondborders.net EIN#232713126 We promote grassroots change in Haiti through education, leadership development, and children's rights, especially ongoing child protection in the aftermath of the devastating earthquake. 10.9% B,R,S
- 10225 Brazil Foundation** (212)244-3663 www.brazil-foundation.org EIN#134131482 Connects donors in the U.S. with carefully selected projects in education, health, human rights, capacity building and culture, promoting social change and equity in Brazil. 10.0% N,S,B
- 60758 Central American Medical Outreach** (330)683-5956 www.camo.org EIN#341740695 We multiply every \$1 donated into \$4. We improve the lives of people by strengthening health care systems and promoting sustainable community development in Honduras. 6.3% E,S,W
- 11615 Cooperative for Education** (513)731-2595 www.coeduc.org EIN#311545464 Cooperative for Education helps Guatemalan schoolchildren break the cycle of poverty by providing educational opportunities such as self-sustaining textbook programs and computer centers. 14.6% B,Q,S
- 11617 Environmental Defense, Interamerican Association for** (Asociacion Interamericana para la Defensa del Ambiente) (510)550-6734 www.aida-americas.org EIN#943292116 AIDA works in Latin America to help citizens safeguard human health and the environment, protecting and strengthening environmental laws and mechanisms for public participation. 11.2% C,Q,R
- 12185 Fair Trade USA** (TransFair USA) (510)663-5260 www.fairtradeusa.org EIN#411848081 We enable sustainable community development by cultivating a more equitable global trade model that benefits farmers and workers across Africa, Asia, and Latin America. 20.2% Q,S,C
- 11975 Friendship Bridge, The** (303)674-0717 www.friendshipbridge.org EIN#841141078 Friendship Bridge provides microcredit and education to help women and their families create their own solutions to poverty. 24.6% Q,P,B
- 11641 Global Greengrants Fund, Inc.** (303)939-9866 www.greengrants.org EIN#841612422 A little can go a long way. We give small grants to grassroots groups around the world striving for environmental justice and human rights. 16.0% Q,R,C
- 12509 Global Water** (805)985-3057 www.globalwater.org EIN#521247893 Focused on developing safe water supplies for rural villages in developing countries reducing disease, hunger and poverty. Our water projects have an immediate life-changing impact. 16.5% E,M,S
- 52672 Guatemala Human Rights Commission/ USA** (202)529-6599 www.ghrc-usa.org EIN#521295497 GHRM/USA documents and reports on the human rights situation in Guatemala, advocates for survivors of human rights abuses, and works toward positive, systemic change. 17.7% Q,R
- 27887 Interfaith Service to Latin America** (612)819-8877 www.isla.cc EIN#411951018 Our mission since 1992 has been to partner with and empower communities in Jalapa, Nicaragua and Latin America through health, education and construction programs. 18.2% E,B,F
- 11911 Mano a Mano International Partners** (651)457-3141 www.manoamano.org EIN#411796971 We partner with Bolivian communities to create sustainable solutions that improve quality of life and economic opportunities. 8.9% S,E,Q
- 11912 Native Seeds/Southwestern Endangered Aridland Resources Clearing House** (520)622-5561 www.nativeseeds.org EIN#942899356 Conserves and distributes agricultural seed native to northwest Mexico and Southwest US; supports community projects including water harvesting systems for potable water in Tarahumara communities. 17.3% K,A,C
- 12131 Pan American Health and Education Foundation** (800)996-2970 www.pahef.org EIN#237072046 PAHEF advances healthy living for children and older adults in the Americas by working with public health research, policy, and development groups. 28.3% E,G,S
- 11624 Partner for Surgery** (703)893-4335 www.partnerforsurgery.org EIN#542034427 Our empowerment

BUILD A BETTER WORLD FEDERATION AND MEMBER ORGANIZATIONS

- 10893 Build a Better World** (Village by Village inc) (978)653-4480 www.village-by-village.org EIN#201348415 People suffer every day without necessities we take for granted. Help deliver food,

process helps rural communities access medical and surgical care offered by U.S. volunteers, with emphasis on impoverished women and children. 8.8% E,G,S

- 73841 Partners in Development** (978)380-6132 www.pidonline.org EIN#222536583 Hunger and the lack of adequate housing, medical care and education hinder the lives of Haitians and Guatemalans. Our program of community transformation promotes change. 8.1% S,P,Q
- 11625 Plenty International** (931)964-4323 www.plenty.org EIN#237432298 Plenty assists in the protection, stewardship, and sharing of the world's resources to promote the well-being of the communities and environment we share. 12.6% K,S,M
- 12203 Project Concern International** (858)279-9690 www.projectconcern.org EIN#952248462 PCI is dedicated to preventing disease, providing humanitarian aid, and improving access to clean water, nutritious food, and economic opportunity in impoverished communities worldwide. 16.6% E,S,K
- 88336 Pueblo a Pueblo** (202)302-0622 www.puebloapueblo.org EIN#522299340 Pueblo a Pueblo supports health, education, and human service programs to benefit underserved Mayan communities in the lake Atitlan region of Guatemala. 12.5% S,E,B
- 12512 Rainforest Foundation** (212)431-9098 www.rainforestfoundation.org EIN#951622945 We protect the biological and cultural diversity of Central and South American rainforests by helping indigenous peoples secure the rights to their lands and resources. 33.6% C,R,S
- 12184 Strategies for International Development** (703)875-0500 www.sidworld.org EIN#980120837 Eliminating rural poverty in Latin America and Africa by recognizing poor farmers as entrepreneurs, helping them connect with markets, increase productivity, and reclaim natural resources. 27.8% S,K,W
- 11171 U.S. Labor Education in the Americas Project** (773)262-6502 www.usleap.org EIN#363739951 USLEAP fights against abuses of workers in Latin America, especially those who produce for the U.S. market and U.S. companies. 27.7% R,Q,K

JEWISH AID WORLDWIDE: AMERICA, ISRAEL, AND BEYOND, INC. FEDERATION AND MEMBER ORGANIZATIONS

- 11233 Jewish Aid Worldwide: America, Israel, and Beyond, Inc.** (978)744-6501 www.jewishaid-worldwide.org EIN#201358418 Working in the great Judaic tradition toward justice and peace, charity for the poor and education and research for the future. 4.4% P,B,W
- 11053 Abraham Fund Initiatives** (Abraham Fund Inc) (212)661-7770 www.abrahamfund.org EIN#133556715 Helping Jewish and Arab citizens of Israel build a shared future based on mutual understanding, equality and respect; promoting democracy and peace in the Middle-East. 18.2% Q,S,R

- 11055 American Committee for Shaare Zedek Hospital in Jerusalem** (American Committee for Shaare Zedek) (800)346-1592 www.acsz.org EIN#135645878 Shaare Zedek Medical Center, located in the center of Jerusalem, is known as the "Hospital with a Heart," caring for over 345,000 people a year. 16.3% E,Q,G
- 54585 American Friends of Chaiyanu** (212)465-1300 www.chaiyanu.org EIN#311718648 Seriously ill children need more than medicine to get better. Hospital volunteers, counseling, retreats, and financial assistance help Israeli families live with serious pediatric illness. 0.0% E,P,F
- 11056 American Friends of IDC** (212)213-5961 www.idc.ac.il/eng EIN#311577589 First private university in Israel with BA and MA programs in Hebrew and English. We provide scholarships for students from all over the world. 5.5% B,Q,T
- 19318 American Friends of Kiryat Sanz Laniado Hospital Inc** (American Friends of Kiryat Sanz Hospital, Inc.) (212)944-2690 www.laniadohospital.org EIN#132724055 Supports Netanya, Israel's only medical facility -Laniado- a state-of-the-art community hospital whose compassionate and dedicated medical staff provides advanced health care to its patients. 22.6% E,H,G
- 11059 American Friends of Rabin Medical Center** (212)279-2522 www.afmrc.org EIN#521903777 We obtain contributions so that Israel's Rabin Medical Center may save lives and refurbish its facilities with the most advanced technology and equipment. 14.1% H,E,G
- 12192 American Friends of the Hebrew University** (212)607-8500 www.afhu.org EIN#131568923 Founded by Albert Einstein, Jerusalem's foremost university champions the future of Israel, training its leaders in science, medicine, agriculture and technology and preserving Jewish culture. 100.0% B,H,U
- 23138 American Friends of the Rambam Medical Center** (212)292-4499 www.aforum.org EIN#237049727 75,000 people are hospitalized at Rambam Medical Center each year, another 500,000 treated in its outpatient clinics and medical institutes. Help us support their work. 46.8% E,G,H
- 55659 American Friends of Tzohar** (718)258-1212 www.tzohar.org EIN#133579958 A full-time institution in Israel fostering independence and quality of life for students ages 3-21 suffering from Down syndrome, cerebral palsy, autism, and other disabilities. 38.9% P,O,B
- 11580 American Friends of Yad Eliezer** (718)258-1580 www.yadeliezer.org EIN#113459952 One in three Israeli children goes to bed hungry each night. We feed them and break the cycle of poverty that traps them. 5.7% K,B,J
- 11581 Disabled Children's School and Rehab Center of Jerusalem** (American Friends of Meshi Inc) (212)795-3509 www.meshicenter.org EIN#522292448 Children born with nerve and muscle disorders can finally play and talk thanks to extensive individualized therapy, training and technical equipment at Meshi School. 36.8% B,E,O

- 11672 Friends of Israel Disabled Veterans** (212)689-3220 www.fidv.org EIN#133392711 Committed to repaying the debt owed to the brave soldiers who were disabled serving Israel, as well as those victimized by terror. 26.3% E,Z
- 12491 Friends of Israel Scouts** (212)451-6282 www.israelscouts.org EIN#133843506 Connecting Israel to North America through programs that grow and build a relationship between the two, concentrating on youth development. 2.9% O,B,Z
- 93634 Girls Town Or Chadash** (718)258-1212 www.gtoc.org EIN#116156180 A haven for Israeli girls from orphaned or dysfunctional homes; we provide education, support, and the warmth of a family that every child deserves. 19.7% O,B,P
- 27947 Hadassah, The Women's Zionist Organization of America** (212)451-6237 www.hadassah.org EIN#131656651 Supports medical care and research, education, youth institutions in Israel. In the USA; enhances quality of Jewish life through education, youth programs and health awareness. 20.9% E,O,W
- 12492 Hand in Hand: American Friends of the Center for Jewish and Arab Education in Israel** (503)892-2962 www.handinhandk12.org EIN#931269590 We create a network of integrated schools in Israel, serving Arab and Jewish children, enabling the two communities to build partnerships, coexistence and peaceful relations. 31.3% Q,T,S
- 11586 Israel Children's Cancer Foundation** (516)791-1180 www.israelcancer.org EIN#113418416 Only ICCF provides grants to Israeli hospitals and medical centers for the purpose of improving the level of clinical care for children with cancer. 65.7% G,E,O
- 37809 Israel Childrens Centers** (954)480-6333 www.israelchildren.org EIN#132961273 We provide a base of support for 14 Tennis Centers in Israel where underprivileged and special needs children learn life skills through tennis. 52.7% O,N,P
- 12493 Israel Special Kids Fund** (212)268-2577 www.israelpecialkids.com EIN#113411201 We are dedicated to improving the quality of life for disabled and seriously ill children, and their families, in Israel. 26.3% E,P,W
- 11583 Israel's Support for the Ill and the Aged** (Ezer Mzion Inc) (718)853-8400 www.ezermizion.org EIN#133660421 Ezer Mizion provides crucial services to 650,000 sick, disabled, and elderly, to terror victims and special children in the home, hospital, and anywhere in between. 12.7% E,P,K
- 60032 Jerusalem Foundation** (212)697-4188 www.jerusalemfoundation.org EIN#132563745 Founded in 1966 to enhance the city of Jerusalem, Israel. Supports hundreds of programs in the areas of education, culture, welfare, co-existence and beautification. 8.9% A,R,S
- 14420 Just One Life** (212)683-6040 www.justonelife.org EIN#133533863 More than 20,000 pregnancies are terminated in Israel annually. We empower pregnant mothers in crisis to have their children. Save a Life Today! 46.6% E,F,P

- 12113 Medical Development for Israel, Inc.** (212)759-3370 www.mdinyc.org EIN#133140298 Schneider Children's is Israel's national pediatric referral center for juvenile diabetes, leukemia, transplant surgery and more; serving children of all races, religions, and nationalities. 82.5% F,E,G
- 53437 Museum of Jewish Heritage** (Museum of Jewish Heritage A Living Memorial To The Holocaust) (646)437-4202 www.mjhnyc.org EIN#133376265 The Museum's mission is to educate people of all ages and backgrounds about modern Jewish history and the Holocaust. 22.1% A,B,V
- 12494 Nesiya Institute** (212)951-7128 www.nesiya.org EIN#363494706 Nesiya programs engage diverse American and Israeli young people in developing creative leadership skills, contributing to their communities, and building life-long relationships. 24.4% B,X,A
- 11310 Neve Shalom/Wahat al-Salam, American Friends of** (818)325-8884 www.oasisofpeace.org EIN#133441742 Supports an Israel community where Jewish and Arab families have lived, worked and raised their children together with mutual respect and equality for 26 years. 23.9% B,Q,Z
- 57683 One Family Fund** (646)289-8600 www.onefamilyfund.org EIN#113585917 Many organizations collect money for victims of terror. We provide not only financial assistance, but a chance at healing through victim support and human kindness. 15.1% P,F,E
- 11936 Rabbis for Human Rights-North America** (Shomrey Mishpat Rabbis for Human Rights North America) (212)845-5201 www.rhr-na.org EIN#450464545 Help us defend Palestinian homes and olive groves, pursue economic security for Israel's poor, and educate Jews, Christians, and Muslims about human rights in Judaism. 27.2% R,B,X
- 11878 Tel Aviv University, American Friends of the** (212)742-9070 www.aftau.org EIN#131996126 Supports Israel's leading center of higher education. Unites American and Israeli leaders dedicated to excellence in scholarship, research and community-building. Expanding our global future. 77.5% B,U,V
- 12495 University of Haifa, American Society of the** (212)685-7880 www.asuh.org EIN#136220819 The University of Haifa is a growing research institution known for its internationally recognized faculties, multiculturalism and social tolerance. 14.8% B,U,A
- 11578 Weizmann Institute of Science, American Committee for the** (212)895-7900 www.weizmann-usa.org EIN#131623886 Supports science and technology research in Israel for the benefit of humanity, including advancements in medicine and health, agriculture, education, the environment, and new technologies. 46.8% B,T,U
- 11061 Yad Sarah, Friends of** (212)223-7758 www.yadsarah.org EIN#133106175 Providing home care support services at 100+ branches, Yad Sarah's 6,000 volunteers enable people of all ages to remain at home and in the community. 10.8% P,E,W
- 12073 Youth Renewal Fund** (212)207-3195 www.youthrenewalfund.org EIN#133641489 There are 804,000 Israeli children living in poverty. Our education programs help these children achieve academic success, gain college acceptance and build self-sufficiency. 14.8% O,B,S
-
- CHILD AID INTERNATIONAL FEDERATION AND MEMBER ORGANIZATIONS**
- 94585 Child Aid International** (978)338-4240 www.aidtochildren.org EIN#201358458 Help support organizations working to address the various needs of children worldwide. We are fighting for the hope, future and legacy of the world's children. 1.9% P,O,S
- 68434 A Milk for Starving Infants Fund** (Alliance for Children Everywhere) (520)751-0517 www.childreneverywhere.org EIN#911704751 One third of Zambia, Africa's children are orphans. Half are not in school. Thousands are hungry. We feed children, operate rescue homes, give free education. 7.0% P,S,O
- 79955 All Gods Children International** (800)214-6719 www.allgodschildren.org EIN#931052909 We are an adoption and orphan care ministry dedicated to passionately serve the world's forgotten children through life-changing ministries of adoption, orphan care, and missions. 11.0% P,X,V
- 96462 American Friends of Fundacion Cardio Infantil Instituto de Cardiologia** (703)319-0934 www.cardiointantil.org EIN#200227198 Supports hospital located in Bogota, Colombia, where poor children from throughout the region with cardiovascular problems receive complete cardiac health care service at no cost. 58.3% E,G,H
- 10191 Assist International** (831)438-4582 www.assistinternational.org EIN#770243475 Every 3 seconds a child dies because of extreme poverty. We provide homes, medical care, education, clean water and food to these children worldwide. 4.2% P,L,E
- 99990 Bethany Relief and Rehabilitation International** (800)469-1512 www.bethanykids.org EIN#522344177 Children with disabilities are often thrown away in Africa. We provide medical and surgical care to introduce them to Jesus' love through compassionate healing. 7.8% E,G,X
- 58583 Building New Hope** (412)421-1625 www.buildingnewhope.org EIN#251698704 Provides schools, scholarships, library services, music and art programs for at-risk youth; rural development, animal health clinics and community partnerships in Nicaragua. 8.2% O,S,B
- 47471 Children of God Relief Fund, Inc.** (202)342-8488 www.nyumbani.org EIN#133615655 Nyumbani assists individuals affected by HIV/AIDS in Kenya by providing a loving home, medicine, education, community outreach and village-based elder and orphan care. 10.0% O,P,W
- 90585 Children's International Lifeline** (606)663-3459 www.childrenslifeline.com EIN#382928770 We provide solid Bible teaching, food, clothing, medical supplies, and facilities for educational assistance to underprivileged children and their families in underdeveloped areas in Haiti. 2.0% Q
- 32743 Children's Nutrition Program of Haiti** (423)495-1122 www.cnphaiti.org EIN#201394468 Using an effective community based approach to prevent childhood malnutrition, providing medical care and community development, empowering Haiti's own children to raise Haiti from poverty. 26.1% K,E,S
- 10995 Common Hope** (651)917-0917 www.commonhope.org EIN#411560297 Only 25% of Guatemalans graduate from high school. Common Hope provides opportunities for families to create a better life through education, health care, and housing. 17.2% Q,B,E
- 88110 Core, Inc.** (202)380-3400 www.coregroup.org EIN#311744950 Facilitating maternal and child health organizations to work together to save lives from preventable diseases such as diarrhea, pneumonia, malnutrition, malaria, tuberculosis, and HIV/AIDS. 0.3% E,O,S
- 39207 Diabetes Abroad, American Youth Understanding** (703)527-3860 www.ayudainc.net EIN#522006333 Empowering youth to serve as agents of change in international diabetes communities. Our volunteers motivate youth with diabetes to live happier and healthier lives. 16.8% O,E,T
- 41919 Every Child Ministries, Inc.** (219)996-4201 www.ecmafrica.org EIN#311162331 Thousands of children are forced into sex slavery in shrines. We liberate and rehabilitate them. Homeless children roam streets. We give them a home. 5.2% O,P,L
- 92732 For the Health and Future of Children** (The Rostropovich-Vishevsckaya Foundation) (202)296-5730 www.rostropovich.org EIN#521752473 Thousands die every year from easily treatable diseases. We work to prevent these diseases among children and families wherever their needs are not met. 15.5% E,G,M
- 42509 Friends of the Orphans** (312)386-7499 www.friendsoftheorphans.org EIN#651229309 Improving the lives of orphaned, abandoned and disadvantaged children through support of the Nuestros Pequeños Hermanos network of orphanages in Latin America and the Caribbean. 13.1% Q,R,P
- 83204 Global Children Foundation** (415)285-1246 www.globalchildren.org EIN#522114748 Every parent wants his/her children to be fed and taught; we strive to help children whose daily needs for food, housing and education are unmet. 18.3% A,P,T
- 14010 Home of Hope, Inc.** (650)520-3204 www.hohinc.org EIN#943342348 We provide services for orphaned, underprivileged, mentally or physically challenged children in India and USA, to help them become self-sustaining, productive individuals of the society. 10.9% B,F,O
- 11623 International Hospital for Children** (804)282-8830 www.healachild.org EIN#541953305 Provides surgical and diagnostic care for critically ill children from Caribbean basin countries by mobilizing hospitals and volunteer surgeons from the U.S. and abroad. 15.2% E,Q,S
- 29331 International Organization for Adolescents** (773)404-8831 www.iofa.org EIN#134093883 Adolescents are often neglected at one of the most critical stages in their lives. IOFA's programs protect youth against trafficking, exploitation, violence, and neglect. 20.1% O,F,S

11619 Kaya Children International (617)207-5438 www.kayachildren.org EIN#900117473 We address the unique needs of children on the streets of Bolivia through psychosocial and educational programs, and engage in research and advocacy worldwide. 25.5% O,R,L

75362 Kids Against Hunger (763)257-0202 www.kidsagainsthunger.org EIN#411939778 Our mission is to eliminate starvation using a specifically formulated rice/soy casserole assembled by volunteers in the U.S. and distributed in over 40 countries. 28.2% K,T,O

62237 Meds and Food for Kids (314)420-1634 www.mfkhaiti.org EIN#201257910 We make and distribute a fortified peanut butter in Haiti, saving the lives of malnourished children and supporting long-term economic and agricultural development. 16.0% E,G,K

77729 Ministry of Hope, Inc. (888)625-2942 www.ministryofhope.org EIN#352182466 Malawi, Africa has over one million orphans living in poverty. We provide community-based care, physical and spiritual sustenance, educational scholarships, and a brighter future. 13.0% O,S,Q

22010 Orphan Helpers, Inc. (757)722-6940 www.orphanhelpers.org EIN#541995429 Helping children and teens in Central American government orphanages/juvenile detention centers reach their full potential through education, vocational training, halfway homes and Christian discipleship. 19.0% X,O,B

27811 Orphan Resources International (717)733-7444 www.orphanresources.org EIN#300075123 30,000 + children in 215 Guatemala orphanages. We supply monthly food distribution, work teams, grant management, shipping, and other resources directly relating to children's care. 7.5% K,Q,T

23849 Pratham USA (713)774-9599 www.prathamusa.org EIN#760620808 50% of children in India do not know how to read. Pratham supports education for underprivileged children through pre-school and primary school education programs. 6.2% B,O,S

93835 Saint Boniface Haiti Foundation (781)963-7243 www.haitihealth.org EIN#043067595 Committed to partnering with the community utilizing local resources, we provide quality healthcare and community development to children and families in rural Haiti. 8.3% E,B,K

81008 Share and Care Foundation for India (201)262-7599 www.shareandcare.org EIN#222458395 Enhancing quality of life of underprivileged Indian woman and children by supporting programs in Healthcare and Education. We empower women and youth in rural India. 7.7% T,P,O

53742 Star of Hope International, America (866)653-0321 www.starofhope.org EIN#592844916 Poverty and injustice are real. Educating, feeding and caring for children globally, while developing economic opportunities for them. Together we can make a difference. 26.5% B,K,S

63683 Tibet Child Health Programs (Terma Foundation) (650)712-8413 www.terma.org EIN#943342953 We implement health programs

in Tibet, primarily for children; including nutrition, health care delivery and infectious disease, while integrating traditional belief systems. 7.9% E,G,K

GLOBAL IMPACT FEDERATION AND MEMBER ORGANIZATIONS

10187 Global Impact (800)836-4620 www.charity.org EIN#521273585 Supports leading U.S.-based international charities to address critical needs throughout the world. We help ensure sustainable solutions by meeting real needs with real results. 2.4% Q,M,S

11676 ACCION International (800)931-9951 www.accion.org EIN#132535763 A nonprofit organization with the mission of giving people financial tools, including "micro" loans and business training, needed to work their way out of poverty. 17.9% J,Q,S

11095 African Medical and Research Foundation (AMREF) (212)768-2440 usa.amref.org EIN#131867411 Since 1957, has improved health for Africans through training, capacity building and advocacy in HIV/AIDS, malaria, family health, water and sanitation and clinical outreach. 9.5% E,G,S

11107 Africare (202)462-3614 www.africare.org EIN#237116952 Develops self-help programs in Africa to increase food production, develop clean water resources, manage the environment, strengthen health care and deliver emergency assistance. 7.5% E,K,P

19308 American Himalayan Foundation (415)288-7245 www.himalayan-foundation.org EIN#942951480 For people in the Himalay- Tibetans, Sherpas, Nepalis- who are in need and have no one else, we bring life-changing education, health care, opportunity. 16.1% E,P,S

11108 American Jewish World Service (800)889-7146 www.ajws.org EIN#222584370 Provides sustainable development assistance, technical support and emergency relief to people in need in Africa, Asia, Latin America, the Middle East, Russia and Ukraine. 13.1% O,P,S

12076 American Near East Refugee Aid (ANERA) (202)842-2766 www.anera.org EIN#520882226 American Near East Refugee Aid (ANERA) advances the well-being of people in the West Bank, Gaza, Lebanon and Jordan. 5.4% B,E,S

11109 American Refugee Committee (800)875-7060 www.arcrelief.org EIN#363241033 International relief and development agency empowering people impacted by conflict and disaster to recover and rebuild their lives with dignity. 9.3% E,Q,P

10735 AmeriCares Foundation, Inc. (AmeriCares INC) (800)486-HELP www.americares.org EIN#061008595 Restores health and saves lives by delivering donated medicines, medical supplies and humanitarian aid to people in need around the world and here at home. 0.9% M,Q,Z

12077 Boy Scouts of America - Aloha Council #104 (Boy Scouts of America) (808)595-6366 www.alohacouncilbsa.org EIN#990073482 Our mission is to support the development of youth, through the

values of Scouting, by character building, citizenship training, and promoting mental and physical fitness. 14.5% B,O

11315 Boy Scouts of America - Far East Council (Boy Scouts of America) 011-81-46-407-7497 www.far-eastcouncil.org EIN#237327860 Provides personal growth programs for U.S. youth living in Pacific Rim countries, develops lifetime values, teaches practical living skills, leadership training and fostering community service. 12.6% O,B,W

11677 Boy Scouts of America - Transatlantic Council (Boy Scouts of America) 011-49-621-487-4039 www.tac-bsa.org EIN#98000121 Supports DoD families stationed in Europe, with quality scouting programs designed to develop personal leadership, values and community service. 11.3% B,O,N

11678 CARE (Cooperative for Assistance and Relief Everywhere INC - CARE) (800)521-CARE www.care.org EIN#131685039 Fights root causes of poverty in 72 countries; special focus on empowering poor women to lift themselves, their families and communities out of poverty. 8.2% Q,S,M

11385 ChildFund International (Childfund International USA) (800)776-6767 www.childfund.org EIN#540536100 Helping deprived, excluded and vulnerable children have the capacity to become young adults and leaders who bring lasting and positive change in their communities. 17.9% B,P,K

12078 Children International (800)888-3089 www.children.org EIN#446005794 Our Mission is to bring lasting change to impoverished children by reducing their daily struggles and providing opportunities for better health, education and success 18.9% B,O,E

11110 Christian Reformed World Relief Committee (CRWRC) (800)55C-RWRC www.crwrc.org EIN#381708140 Fighting poverty, hunger and injustice through partnerships and locally originated community development programs; responding to disasters with emergency supplies and reconstruction of homes and livelihoods. 10.8% S,M,X

10729 Church World Service, Inc. (800)297-1516 www.churchworldservice.org EIN#134080201 Church World Service works with partners to eradicate hunger and poverty and promote peace and justice among the world's most vulnerable people. 17.4% P,M,Z

11112 Doctors Without Borders USA (800)DWB-0DWB www.doctorswithoutborders.org EIN#133433452 An independent international medical humanitarian organization that delivers emergency aid to people affected by armed conflict, epidemics and natural disasters in more than 60 countries. 14.7% E,F,P

11679 ECHO (239)543-3246 www.echonet.org EIN#237275283 ECHO fights world hunger by using science and technology to develop agricultural solutions to aid farmers in developing countries. 22.9% K,P,W

10091 EngenderHealth (800)564-2872 www.engenderhealth.org EIN#131623838 EngenderHealth is the leading international reproductive health organization working to improve the quality of health care in the world's poorest countries. 16.2% E,P

- 80416 Episcopal Relief & Development** (800)334-7626 www.er-d.org EIN#731635264 Episcopal Relief and Development is the international relief and development agency of the Episcopal Church/US. With partners, the agency creates lasting solutions to poverty. 17.1% Q,P,M
- 10737 FINCA International** (202)682-1510 www.village-banking.org EIN#133240109 Mission: To provide financial services to the world's lowest-income entrepreneurs so they can create jobs, build assets and improve their standard of living. 22.0% J,Z
- 10731 Freedom From Hunger** (800)708-2555 www.freedomfromhunger.org EIN#951647835 Combines microfinance services with education in health, nutrition and business to fight chronic hunger and poverty in poor rural areas of the developing world. 19.7% Q,K
- 11316 Girl Scouts Overseas** (Girl Scouts of the United States of America) (800)223-0624 www.girlscouts.org/who_we_are/global/overseas EIN#131624016 Girl Scouting builds girls of courage, confidence, and character who make the world a better place. 11.7% B,O
- 10945 Habitat for Humanity International** (800)422-4828 www.habitat.org EIN#911914868 Christian Housing ministry working to end poverty housing by partnering with families in need to build affordable homes; over 300,000 worldwide. 19.7% L,M,S
- 12147 Health Volunteers Overseas** (202)296-0928 www.hvousa.org EIN#521485477 Trains, mentors and provides critical professional support to more than 2600 healthcare providers who care for the neediest populations in over 25 countries. 11.4% E,G
- 12079 Heifer International** (Heifer Project International) (800)422-0474 www.heifer.org EIN#351019477 Helps poor families worldwide become self-sufficient by providing food- and income-producing animals and training in animal management, environmentally-sound farming and community development. 28.3% K,C,S
- 10732 Helen Keller International** (877)535-5374 www.hki.org EIN#135562162 Saves the sight and lives of the most vulnerable and disadvantaged; combats the causes and consequences of blindness and malnutrition. 14.1% E,K,S
- 12080 International Eye Foundation** (240)290-0263 www.iefusa.org EIN#520742301 Saves sight worldwide. Fighting cataract, "river blindness," childhood blindness. Expands available eye care services building management and financial capacity of eye hospitals serving the poor. 21.3% E,G,Z
- 10912 International Medical Corps** (800)481-4462 www.imcworldwide.org EIN#953949646 Global humanitarian organization saving lives and building self-reliance by providing vital medical care; training healthcare providers; rebuilding clinics; and improving water and sanitation. 7.0% Q,M,E
- 12081 International Orthodox Christian Charities** (877)803-4622 www.iocc.org EIN#251679348 Provides humanitarian/development assistance to people in U.S., Africa, Asia, Europe and the Middle East who have been devastated by man-made and natural disasters. 8.0% S,K,M
- 11680 International Relief Teams** (619)284-7979 www.irtteams.org EIN#330412751 Sends volunteer medical and construction teams to assist disaster victims worldwide. Conducts medical, surgical, and training programs to promote self-sufficiency in developing nations. 1.0% M,E,Z
- 11113 International Rescue Committee** (877) REFUGEE www.theirc.org EIN#135660870 Our commitment to freedom, human dignity, and self-reliance is reflected in well-planned global emergency relief, rehabilitation assistance, resettlement services, and advocacy for refugees. 9.3% P,L,E
- 12082 International Youth Foundation** (800)770-8710 www.iyfnet.org EIN#382935397 IYF programs are catalysts of change that help young people obtain a quality education, gain employability skills, make healthy choices and improve their communities. 20.4% O,Q,Z
- 12075 Leonard Wood Memorial for the Eradication of Leprosy and the** (877)241-1736 www.leonard-woodmemorial.org EIN#135563415 Leprosy, one of the world's oldest diseases, afflicts approximately 2-4 million people worldwide. Our goal is to eradicate this devastating disease through scientific research. 3.3% H,E,B
- 11114 Lutheran World Relief** (800)LWR-LWR2 www.lwr.org EIN#132574963 Affirming God's love for all people, we work with Lutherans and partners around the world to end poverty, injustice and human suffering. 9.4% K,P,S
- 10730 Mercy Corps** (800)292-3355 www.mercycorps.org EIN#911148123 Providing lifesaving aid worldwide following a disaster or conflict, and helping local populations design and implement sustainable programs to promote health and economic development. 13.0% K,M,S
- 74892 Millennium Promise Alliance, Inc.** (212)584-5723 www.millenniumpromise.org EIN#203042135 We are redefining the approach to ending extreme poverty and enabling rural communities in sub-Saharan Africa to move from hunger to self-sufficiency by 2015. 16.0% Q,K,S
- 12181 Near East Foundation** (212)425-2205 www.neareast.org EIN#131624114 By supporting grassroots, community-based organizations, we help highly vulnerable communities in the Middle East and Africa achieve social wellbeing, economic security and good governance. 20.7% Q,S
- 10725 Opportunity International** (800)7WE-WILL www.opportunity.org EIN#540907624 We collaborate with local partners worldwide to provide micro-finance services allowing poor entrepreneurs to develop steady income, provide for families and create jobs for neighbors. 9.1% P,S,E
- 11681 Oxfam America** (800)77-OXFAM www.oxfamamerica.org EIN#237069110 We are an international relief and development organization that creates lasting solutions to poverty, hunger, and injustice. 24.6% P,R,Q
- 10738 Pan American Development Foundation** (202)458-3969 www.padf.org EIN#526054268 Empowering disadvantaged people in Latin America and the Caribbean to achieve economic and social progress, strengthen civil society, respond to disasters and humanitarian crises. 12.6% W,J,M
- 11644 Partners In Health** (617)432-5256 www.pih.org EIN#043567502 At its root, our mission is both medical and moral. It is based on solidarity rather than charity alone. Whatever it takes. 6.0% E,G,S
- 11684 PATH** (Program for Appropriate Technology in Health) (206)285-3500 www.path.org EIN#911157127 Poor communities have the right to safer childbirth, life-saving vaccines, and lives free from AIDS, tuberculosis, and malaria. We create solutions for better health. 10.3% U,E,K
- 10726 PCI-Media Impact, Inc.** (877)724-7627 www.pci-mediaimpact.org EIN#133280193 We use the power of storytelling and the reach of broadcast media to improve people's health, promote human rights, and foster social change. 51.4% B,R,W
- 12083 Plan USA** (Plan International USA Inc) (800)556-7918 www.planusa.org EIN#135661832 Founded in 1937, Plan USA works with children and families affected by poverty. Plan is a global, nonprofit, humanitarian organization, without political or religious affiliation. 28.8% P,W,Q
- 11682 Planned Parenthood Federation of America - International** (800)829-7732 www.plannedparenthood.org EIN#131644147 Supports sexual and reproductive health programs in the developing world, in partnership with local nongovernmental organizations, that promote women's reproductive health, freedom and dignity. 17.3% B,E,Q
- 11115 Project HOPE** (Project HOPE The People to People Health Foundation Inc) (800)544-4673 www.projecthope.org EIN#530242962 Project HOPE provides sustainable improvements in health around the globe through education and humanitarian assistance with more than 92 percent of revenues dedicated to programs. 8.1% E,G,Z
- 10727 Rotary Foundation of Rotary International** (866)9ROTARY www.rotary.org EIN#363245072 Our mission is to advance world understanding, goodwill and peace through the improvement of health, the support of education and the alleviation of poverty. 10.4% W,P,G
- 12084 Salvation Army World Service Office (SAWSO)** (800)SAL-ARMY www.sawso.org EIN#132923701 Work in developing countries assisting poor: community based programs: health care, HIV/AIDS, capacity building, income generation, education, anti-human trafficking, relief efforts and reconstruction. 3.7% E,M,S
- 12085 Save the Children Federation, Inc.** (800)728-3843 www.savethechildren.org EIN#060726487 Our Mission is to inspire breakthroughs in the way the world treats children, and to achieve immediate and lasting change in their lives. 10.7% M,O,P
- 10728 TechnoServe, Inc.** (800)99-WORKS www.technoserve.org EIN#132626135 Helps men

and women in the developing world to build businesses that create income, opportunity and economic growth for their families, communities and their countries. 17.4% S

- 12182 UNICEF, U.S. Fund for** (800)4UNICEF www.unicefusa.org EIN#131760110 Works for the survival, protection and development of children worldwide through fundraising, education and advocacy. 17.5% E,O,P
- 11685 Unitarian Universalist Service Committee** (800)766-5236 www.uusc.org EIN#046186012 Defends human rights, civil liberties and promotes environmental and economic justice with partners around the world, while engaging our members to serve as citizen-activists. 12.5% R,S,C
- 11116 United Methodist Committee on Relief** (800)554-8583 www.umcor.org EIN#135562279 To alleviate human suffering. We provide practical, proactive support to the most vulnerable survivors of chronic or temporary emergencies due to natural or civil causes. 10.8% E,L,M
- 12086 United Seamen's Service** (718)369-3818 http://unitedseamensservice.org EIN#135562370 Provides overseas health and welfare services to the American Merchant Marine and seafarers of allied nations and a 24-hour hotline for emergency family assistance. 20.5% Z,Y,P
- 12468 William J. Clinton Foundation** (212)348-8882 www.clintonfoundation.org EIN#311580204 Strengthening people's capacity to meet global interdependence challenges through health security; economic empowerment; leadership development/citizen service; climate change; and racial, ethnic and religious reconciliation. 5.0% C,E,Q
- 11311 Women for Women International** (888)504-3247 www.womenforwomen.org EIN#521838756 We provide direct aid, rights awareness and leadership education, vocational skills training and income generation support to women survivors of war, conflict and civil strife. 20.9% Q,S,J
- 10736 World Relief** (World Relief Corp of National Association of Evangelicals) (800)535-5433 www.worldrelief.org EIN#236393344 Provides emergency relief and community-based solutions to alleviate hunger and poverty in 20 countries and provides resettlement assistance to refugees in the United States. 19.8% E,M,O

DO UNTO OTHERS: AMERICA'S EMERGENCY RELIEF, DEVELOPMENT, AND HUMANITARIAN OUTREACH CHARITIES FEDERATION AND MEMBER ORGANIZATIONS

- 10271 Do Unto Others: America's Emergency Relief, Development, and Humanitarian Outreach Charities** (800)934-9755 www.duo.org EIN#943148590 Help respected, efficient charities bring relief to the refugees of famine, epidemic, and war, end poverty, protect the environment, and sow the seeds of peace. 3.6% M,S,E
- 10177 Action Against Hunger USA** (877)777-1420 www.actionagainsthunger.org EIN#133327220 Help Action Against Hunger - USA, end world

hunger with our innovative programs in nutrition, water and sanitation, food security, and health. 13.1% K,S,M

- 10654 Adventist Development & Relief Agency International** (800)424-ADRA www.adra.org EIN#521314847 ADRA is a global humanitarian organization that assists communities in their development and during disasters by providing water, food, security, health, education, and economic opportunities. 13.2% K,P,M
- 12146 Adventures in Health, Education & Agricultural Development, Inc. (AHEAD, Inc.)** (301)530-3697 www.aheadinc.org EIN#521487952 Nearly 700 mothers die during childbirth each year in Tanzania; numerous children die daily from Malaria, malnutrition and HIV/AIDS. Help End This Tragic Cycle! 18.2% E,O,S
- 11487 Africa AIDS Watch** (240)565-2469 www.africaaid-sinfo.org EIN#680357089 HIV/AIDS prevention, education, awareness and support services to people of Africa. We help Africans and emerging democracies attain low HIV infection rate. 3.1% E,G,P
- 75482 Africa Disease and Poverty Eradication Project** (202)297-6266 www.adpepinc.org EIN#260180122 Help eradicate Malaria, Tuberculosis and HIV/AIDS in sub Saharan Africa. Empower indigent poor and refugees by providing food, medical treatment and shelter. 17.2% P,K,L
- 83121 Airlift Volunteers in Disaster Response** (757)663-7865 www.advr.org EIN#205115405 Life-saving support in times of natural disasters and emergencies is critical. Our volunteers ensure that trained personnel and supplies are available when needed most. 9.3% M,P,W
- 10850 American India Foundation** (888)243-4463 www.aif.org EIN#134159765 AIF's mission is to accelerate social and economic change for the marginalized in India through emphasis on education, livelihood, maternal and child health. 20.9% B,E,M
- 10908 Ashoka** (703)527-8300 www.ashoka.org EIN#510255908 Support men and women who are finding solutions to our world's most urgent social problems - children's health, widespread poverty, economic development, and global warming. 10.5% S,W,R
- 35006 Atlas Service Corps, Inc.** (888)694-6164 www.atlascorps.org EIN#760834735 Develop the world's best nonprofit leaders to address critical social issues in the U.S. and abroad. Our 12-month Fellowships inspire individuals, strengthen organizations, promote innovation. 10.0% Q,T,B
- 11341 Bread for the World Institute** (800)82-BREAD www.bread.org EIN#510175510 Help us end world hunger! We seek justice for hungry people by engaging in research and education on policies related to hunger and development. 6.6% K,B,Q
- 12228 Brother's Brother Foundation** (412)321-3160 www.brothersbrother.org EIN#346562544 Connecting People's Resources with People's Needs: 52 Years, 140 Countries, \$3 billion in books, food, medical supplies, pharmaceuticals, shoes. Forbes Magazine "1st in efficiency." 0.3% Q,P,W

- 20618 Buddhist Tzu Chi Foundation** (909)447-7799 www.us.tzuchi.org EIN#942952782 Volunteer based charity providing boundless love and humanitarian spirited care, disaster relief, scholarships, and medical service with compassion to those in need locally and internationally. 5.9% W,E,A
- 10909 Catholic Health Care for the Poor** (800)678-5659 www.cmmh.org EIN#135602319 Since our founding in 1928, we have provided medicines, medical supplies and health-care services to the sick and poor in more than 100 countries. 2.3% E,P,M
- 11496 Children's Emergency Relief International** (877)897-2374 www.cerikids.org EIN#742933669 Children orphaned, extremely impoverished and neglected by those who are supposed to love them the most. Help us give them the life they deserve. 0.9% L,P,O
- 11937 Concern America** (800)CONCERN www.concern-america.org EIN#237273488 Empowering people in poor countries to lift their communities out of poverty through skills training to meet their basic needs. Women and children benefit most. 27.4% E,S,G
- 11497 Convoy of Hope** (417)823-8998 www.convoyof-hope.org EIN#680051386 Help children and families who are victims of disaster in the USA and around the world by providing emergency relief food, water, supplies, and shelter. 8.0% M,K,P
- 11498 Counterpart International** (703)236-1200 www.counterpart.org EIN#136183605 We work in partnership with communities, providing the tools necessary for them to drive and sustain their own long-term development. 0.9% S,K,C
- 10145 Curamericas Global, Inc.** (877)510-4787 www.curamericas.org EIN#561400098 8 million children die every year before age 5. Help save children's lives around the world by providing life-saving improvements in areas lacking basic healthcare. 20.6% E,G,S
- 41104 Dental & Medical Care for the Poor of Honduras** (Serving at the Crossroads Dental and Medical Care for the) (610)793-1851 www.servingatthecrossroads.org EIN#200418496 Make a difference! Support this medical clinic in the poorest part of La Entrada de Copan, Honduras, in providing year-round free dental and medical care. 9.2% E,G,Z
- 90801 Deseret International Foundation** (801)374-0167 www.desint.org EIN#770222786 We empower and facilitate international surgical programs for the poor. Our programs are permanent, year round, and are run by the local professionals. 1.3% E,G,B
- 10665 Direct Relief International** (800)676-1638 www.directrelief.org EIN#951831116 Providing direct and targeted medical assistance to people victimized by poverty, disaster, and civil unrest. Each dollar provides between \$21 and \$37 (wholesale) in aid. 1.7% M,Q,E
- 12183 EndPoverty.org** (240)396-1146 www.endpoverty.org EIN#541371549 Poverty breeds despair, hopelessness and violence. You can help poor families free themselves from poverty through our life-transforming loans and business training. 34.4% J,S,X

- 10804 Feeding Families Worldwide** (Friends of the World Food Program Inc) (202)530-1694 www.wfpusa.org EIN#133843435 Floods, earthquakes, war and poverty mean that millions of families will not eat today. Help the UN World Food Program provide food to save lives. 17.1% K,M,P
- 12290 Fellowship Association of Saint Therese** (503)821-9848 www.familyofsainttherese.net EIN#050601715 Saving unborn baby lives; persuade pregnant women to stop abortion until giving birth, then give babies to FAST to raise them to become good people. 17.5% O,P,L
- 11488 Food Industry Crusade Against Hunger** (Food for All) (800)896-5101 www.foodforall.org EIN#481003869 Join the movement to end hunger! We generate new resources, increase public awareness, and catalyze community-based solutions to hunger locally and world wide. 17.3% K,P,W
- 12262 Friends Without a Border** (212)691-0909 www.fwab.org EIN#133880402 Heal children, heal Cambodia! Provide desperately needed pediatric medical treatment and medical education through Angkor Hospital for Children. Your friendship can save lives. 14.1% Q,E,S
- 41268 Global Community Service Foundation** (703)890-0599 www.globalcommunityservice.org EIN#541722588 GCSF is dedicated to reducing poverty in Vietnam and Burma by implementing sustainable, community-based programs focused on health, education and economic development. 12.3% B,E,L
- 11091 Global Hunger Project** (800)228-6691 www.thp.org EIN#942443282 Help end chronic hunger and poverty in Asia, Africa, and Latin America. We empower millions to achieve lasting progress in health, education, nutrition and family income. 19.5% R,K,P
- 10667 Global Links** (412)361-3424 www.globallinks.org EIN#521629060 Sharing surplus. Saving lives. Improving global health through strategic collaborations and targeted donations. Preserving the environment through reuse- not disposal- of surplus medical materials. 3.3% E,C,M
- 10910 Global Volunteers** (800)487-1074 www.globalvolunteers.org EIN#363352680 Helping children and families help themselves worldwide through direct community development projects since 1984. Your dollars provide a lifeline to schools, children's homes, and more. 15.2% O,B,S
- 10032 Grassroots International** (800)348-8881 www.grassrootsonline.org EIN#042791159 We work to protect and promote the human rights to land, water, and food through grants and advocacy in the US and worldwide. 24.4% Q,K,M
- 18421 Hands On Disaster Response** (All Hands Volunteers Inc) (617)312-2999 www.hands.org EIN#203414952 Natural disasters strike without warning, take lives and leave whole communities in despair. You can make a difference to those in need. 24.6% M,P,T
- 10034 Health for Humanity** (847)425-7900 www.healthforhumanity.org EIN#363820640 Many developing countries lack the level of medical care available in US. Addressing this need, Health for Humanity volunteers train health professionals around the world. 10.3% E,S,Q
- 10666 HealthRight International** (212)226-9890 www.healthright.org EIN#133791391 HealthRight International, formerly Doctors of the World-USA, builds lasting access to health for excluded communities around the globe and in the United States. 17.2% S,Q,R
- 11100 Heart To Heart International** (913)764-5200 www.hearttoheart.org EIN#481108359 Help us provide medical education, deliver medical aid, respond to people in crisis and address community-health concerns across America and around the world. 0.7% E,M,S
- 10911 Hong Bang** (626)712-3295 www.hongbang.org EIN#161425053 We provide support to rural communities in Vietnam in the areas of education, health and social welfare, emphasizing self-help and involvement from the communities served. 28.7% P,S,T
- 10668 HOPE worldwide** (610)254-8800 www.hopeww.org EIN#043129839 Provide sustainable non-sectarian health and education programs to prevent poverty, care for the needy and empower individuals and communities to rise out of their situations. 15.1% P,M,O
- 11072 India Partners** (877)874-6342 www.indiapartners.org EIN#931164757 Encouraging self-help projects in India since 1984: orphanages, schools, clinics, vocational training, human trafficking rescue, disaster relief, literacy, microcredit, agriculture, fisheries and church support. 9.0% K,J,X
- 11499 Institute for International Cooperation and Development** (413)458-9466 www.iicd-volunteer.org EIN#222778876 Travel the world and do good at the same time. We train volunteers for development and community work projects in Africa, Central America and Brazil. 9.9% Q,T,S
- 12703 International Foundation for Education and Self-Help** (800)835-3530 www.ifesh.org EIN#521265061 Help those in sub-Saharan Africa to eradicate poverty, disease and inequity through the implementation of self-help programs, education systems, health, community development and conflict mitigation. 23.5% S,B,Q
- 12252 Internews Network** (707)826-2030 www.internews.org EIN#943027961 Support independent, innovative, local media worldwide. Ensure access to information. Empower people to participate in the social, political, and economic development of their community. 9.6% Q,M,P
- 12488 Joint Development Associates International** (888)759-4071 www.jdainternational.org EIN#841286934 Help those in Afghanistan escape poverty, disease, hopelessness. We supply new wells, install filtering systems, teach new farming techniques, promote self-sufficiency in food production. 1.2% K,S,P
- 76410 Lambi Fund of Haiti** (202)833-3713 www.lambifund.org EIN#521843357 Haiti needs help up, not a handout. Organic farming, microcredit, pig and goat enterprises are improving livelihoods. Empower communities to rebuild their lives post-earthquake. 12.0% S,C,K
- 10913 Literacy for the World** (Summer Institute of Linguistics Inc) (972)708-7400 www.sil.org EIN#751840827 Literacy promotes personal growth, dignity, and knowledge, enabling minority language communities to achieve their development goals while retaining their ethnolinguistic identities. 22.5% V,W,S
- 11490 Make-A-Wish Foundation® International** (602)230-9900 www.worldwish.org EIN#860726985 We grant the wishes of children with life-threatening medical conditions to enrich the human experience with hope, strength and joy. 17.1% E,P,W
- 81419 Medical Emergency Relief International USA, Inc.** (202)449-6398 www.merlinusa.org EIN#311626435 Merlin specializes in health: saving lives in times of crisis and helping to rebuild shattered health services, in some of the neediest countries on earth. 30.5% Q,E,M
- 10663 ORBIS** (Project ORBIS International Inc) (800) ORBIS-US www.orbis.org EIN#237297651 Blindness prevention and treatment in developing countries. ORBIS's country programs and Flying Eye Hospital deliver doctors, medicine and supplies for surgeries and local health training. 10.8% B,G,S
- 12261 Pedals for Progress, A New Jersey Non-profit Corporation** (908)638-4811 www.p4p.org EIN#223122003 We collect/recondition used bicycles, ship them to developing countries where they become an effective tool for self-help. Promote sustainable transportation worldwide; save America's landfills. 13.2% P,J,S
- 11940 Ploughshares Fund** (415)775-2244 www.ploughshares.org EIN#942764520 Building a safe, secure world, investing in people and institutions working to reduce and ultimately eliminate nuclear weapons and to promote peace in conflicted regions. 20.5% T,Q,W
- 10915 Polish American Congress Charitable Foundation (PACCF)** (773)763-9944 www.paccf.org EIN#362732238 Provides medical supplies, books and equipment to Poland's hospitals, rehabilitation centers, orphanages, and the elderly, and sponsors other health care programs including neonatal training/research. 9.0% E,M,P
- 10069 Polish American Education, Scholarship and Cultural Foundation** (Kosciuszko Foundation Inc) (212)734-2130 www.thekf.org EIN#131628179 Assists Americans and Poles through scholarships, grants and exchange programs and promotes Polish culture through educational, artistic, and musical programs throughout the U.S. 87.0% B,A,Z
- 12422 Population Action International** (202)557-3400 www.populationaction.org EIN#520812075 Working to improve human well-being, protect the planet, and end poverty through voluntary family planning and reproductive health policies and programs. 17.0% Q,C,R
- 11941 Reach Vietnam** (800)561-3378 www.east-meetswest.org EIN#943391302 Turn hope into reality. Transform the lives of disadvantaged in Southeast Asia by giving access to clean water,

- proper medical treatment and a solid education. 69.2% S,W,Q
- 10664 Refugees International** (800)REFUGEE www.refugeesinternational.org EIN#521224516 Advocates for lifesaving assistance and protection for displaced people. Promotes solutions to displacement crises. 11.2% Q,M,W
- 11274 Relief International** (310)478-1200 www.ri.org EIN#954300662 Children and families struggle to survive each day. Help provide relief, rehabilitation, educational services and development assistance to vulnerable communities worldwide. 14.4% S,E,K
- 11493 Search for Common Ground** (202)265-4300 www.sfcg.org EIN#521257425 Helping children and societies deal with conflict, moving away from violence and toward cooperation, in America and 21 countries in Africa, Europe, Asia, and Mideast. 4.6% Q,O,S
- 12423 Seed Programs, Inc.** (703)774-5470 www.seedprograms.org EIN#562092576 Sow Seeds To Fight Hunger. We provide top-quality seed, expertise, and training resources to humanitarian organizations working around the world to alleviate hunger and poverty. 3.9% K,E,Q
- 11279 SEVA Foundation** (800)223-7382 www.seva.org EIN#382231279 Imagine being blind one day and seeing the next. Or receiving seeds/tools/gardening classes to promote healthy living. Help another achieve these miracles today. 38.4% Q,G,S
- 10815 Teresa Charities, Inc.** (503)821-9848 www.teresacharities.com EIN#770625836 We provide life-sustaining rice monthly to the elderly poor in Vietnam, Philippines, Tanzania working through a network of churches. Five dollars buys a month's supply. 6.7% K,E,W
- 10658 Trickle Up Program, Inc.** (212)255-9980 www.trickleup.org EIN#061043042 Trickle Up empowers women living on less than \$1.25/day to take their first steps out of poverty, giving them resources to build sustainable microenterprises. 21.0% J,K,S
- 36506 Turkish Philanthropy Fund** (646)530-8988 www.tpfund.org EIN#208392006 Help your neighbor! Support gender equality, economic development, education, and the preservation of the arts and culture of Turkey. 1.9% T,W,S
- 11346 United Palestinian Appeal** (202)659-5007 www.helpupa.com EIN#112494808 Children in Gaza need hot meals, medical care. Qualified Palestinian students need scholarships to attend local universities. Help us alleviate suffering and unleash Palestinian potential. 6.6% Q,S,E
- 11159 United States Association for UN-HCR** (800)770-1100 www.unrefugees.org EIN#521662800 Over 36 million people, mostly women and children, have fled persecution and war. Help the UN Refugee Agency ensure that they receive life-saving humanitarian aid. 19.5% M,Q,L
- 10659 Volunteers in Asia** (415)904-8033 www.viaprograms.org EIN#941622372 Global conflicts are inflamed and perpetuated by cultural ignorance. Help reduce conflict by providing exchange programs promoting peaceful cooperation between the U.S. and Asia. 15.3% Q,B,T
- 10916 Water For People** (303)734-3490 www.waterforpeople.org EIN#841166148 Save lives through clean water. Help develop innovative and long-lasting solutions to the water, sanitation, hygiene problems in the developing world. 14.1% Q,S,P
- 11256 Water.org** (816)877-8400 www.water.org EIN#582060131 Every 8 seconds a child dies from water related disease. Water.org transforms the lives of people in developing countries through access to safe water. 17.4% S,P,Q
- 11612 Wheelchair Foundation, a Division of Global Health & Education Foundation** (877)378-3839 www.wheelchairfoundation.org EIN#943353881 Provides a wheelchair to everyone worldwide who needs one, while bringing hope, freedom, self-reliance, and mobility to people deprived by warfare, disease or disaster. 28.3% P,E,Q
- 12165 Where There is No Doctor** (Hesperian Foundation) (510)845-1447 www.hesperian.org EIN#946109093 Knowledge saves lives! Help the world's poor achieve health and self determination by giving them resources that support community health and empowerment. 11.1% E,Q,S
- 11494 World Hunger Year** (212)629-8850 www.whyhunger.org EIN#132805575 Helping hungry children, youth and adults in the United States and around the world get the food they need to live healthy and productive lives. 6.8% K,L,S
- 10917 World Neighbors** (800)242-6387 www.wn.org EIN#730707328 Invest in people, not things! We educate and train rural families in Asia, Africa and Latin America, empowering them to overcome hunger and poverty themselves. 31.3% Q,K,S
- 41765 World ORT, Inc.** (718)209-0523 www.ort.org EIN#061669917 Empower the underprivileged to economic self-sufficiency in Africa, Latin America, Eastern Europe through innovative educational programs and training in science and technology. 24.8% B,J,U





**Thank you for
making a difference**

THE COMBINED FEDERAL CAMPAIGN